

AN ADDITION AND REMODELING FOR: DR. MICHAEL SHAPIRO 4922 LAKE MENDOTA DRIVE MADISON, WI

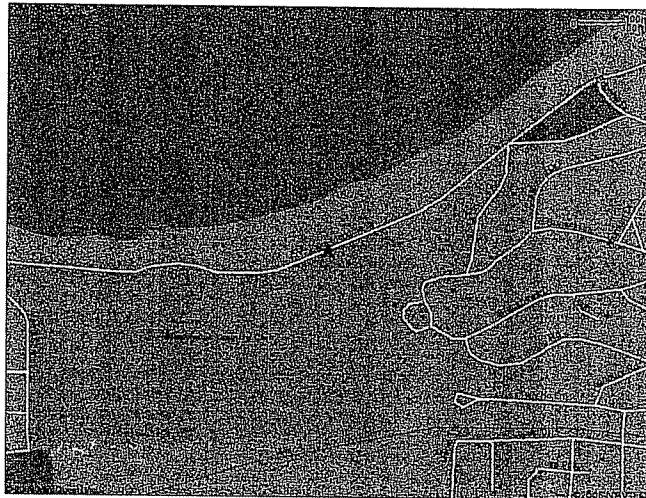

VICINITY MAP

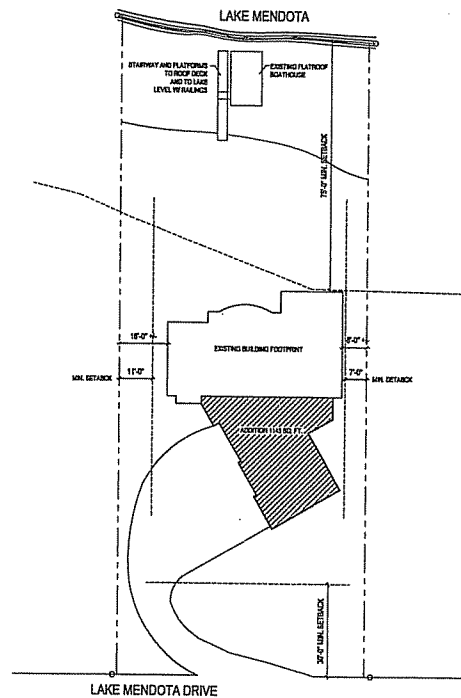

SITE PLAN
SCALE: 1:20

ARCHITECT	LANDSCAPE ARCHITECT
	PLUMBING, HVAC & ELEC.

SHEET INDEX	
AD.0	TITLE PAGE
A1.0	FOUNDATION AND GROUND FLOOR PLAN / 1ST FLOOR FRAMING
A1.1	1ST FLOOR PLAN / 2ND FLOOR FRAMING
A1.2	2ND FLOOR PLAN / ROOF FRAMING
A2.0	BUILDING SECTIONS
A2.1	BUILDING SECTION, WINDOW DETAIL, ROOF PLAN AND ROOF DETAILS
A2.2	STAIR SECTION, INTERIOR STAIRCASE DETAILS, TYPICAL WALL SECTION
A3.0	EXTERIOR ELEVATIONS
ID1	GROUND FLOOR FINISHES PLAN
ID2	FIRST FLOOR FINISHES PLAN
ID3	SECOND FLOOR FINISHES PLAN
ID4	GROUND FLOOR LIGHTING PLAN
ID5	FIRST FLOOR LIGHTING PLAN
ID6	SECOND FLOOR LIGHTING PLAN
ID7	ROOM FINISH SCHEDULE & MATERIALS LIST
ID8	DOOR SCHEDULE & LIGHTING SCHEDULE
ID9	PLUMBING SCHEDULE & BATH ACCESSORY SCHEDULE

DWELLING UNIT INFORMATION:

1. SINGLE TWO-STORY W/ BASEMENT HOME
2. THREE BEDROOM HOME
3. ONE UNIT ONLY 3 BEDROOMS
4. EXISTING BUILDING FOOTPRINT AREA: 1,800 SQ. FT.
5. ADDITION FOOTPRINT AREA: 1,145 SQ. FT.

TOTAL LOT AREA:
18,920 SQ. FT. +/-

PARCEL NO.:
0709-173-0107-3

LOT DESCRIPTION:
ALL OF LOT #7 AND EAST 16' OF LOT #6, MERRILL PARK, BLOCK 1, MADISON, WI

BRINK, KOLBERG & ASSOCIATES, LLC
ARCHITECTURE
LANDSCAPE
BRINKKOLBERG.COM
4506 REGENT STREET
MADISON, WISCONSIN 53705
PHONE: (608) 233-5318
FAX: (608) 233-5986

COPYRIGHT © 2006

NO.	DESCRIPTION	DATE

AN ADDITION & REMODELING FOR:
DR. SHAPIRO RESIDENCE
4922 LAKE MENDOTA DR
MADISON, WI 53705

APPROVED BY OWNER
DATE: AUGUST 4, 2006
PHASE: PRELIMINARY
PROJECT NO: 06-12

A0.0

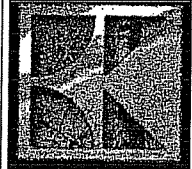

BRINK, KOLBERG & ASSOCIATES, LLC
ARCHITECTURE

LANDSCAPE
BRINKKOLBERG.COM
4506 REGENT STREET
MADISON, WISCONSIN 53705
PHONE: (608) 233-5318
FAX: (608) 233-5986

COPYRIGHT © 2006

NO.	DESCRIPTION	DATE
REVISIONS		

AN ADDITION & REMODELING FOR:
DR. SHAPIRO RESIDENCE
4922 LAKE MENDOTA DR
MADISON, WI 53705

APPROVED BY OWNER
DATE: AUGUST 4, 2006
PHASE: PRELIMINARY
PROJECT NO: 06-12

A1.0

WINDOW LIST						
GROUND FLOOR:						
ROOM #	ROOM NAME	QTY	SIZE	WALL THICKNESS	DESCRIPTION	TYPE
004	BEDROOM	2	32 x 48	4-1/2"	DIRECT SET (MALLED)	④
		1	32 x 64	4-1/2"	PROJECTED (MALLED)	④
		1	34 x 24	4-1/2"	PROJECTED	④
005	RECREATION ROOM	2	38 x 62	6-1/2"	DIRECT SET	④
		5	38 x 62	6-1/2"	DIRECT SET	④
007	GAME ROOM	1	48 x 26	6"	PROJECTED	④
008	POKER ROOM	2	36 x 44	6-1/2"	PROJECTED	④
		2	36 x 44	6-1/2"	DIRECT SET	④

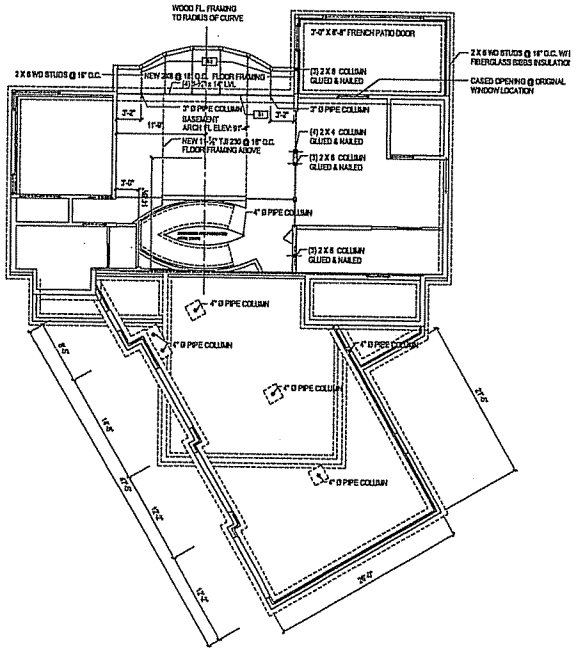

1ST FLOOR FRAMING PLAN
SCALE: 1/4" = 1'-0"

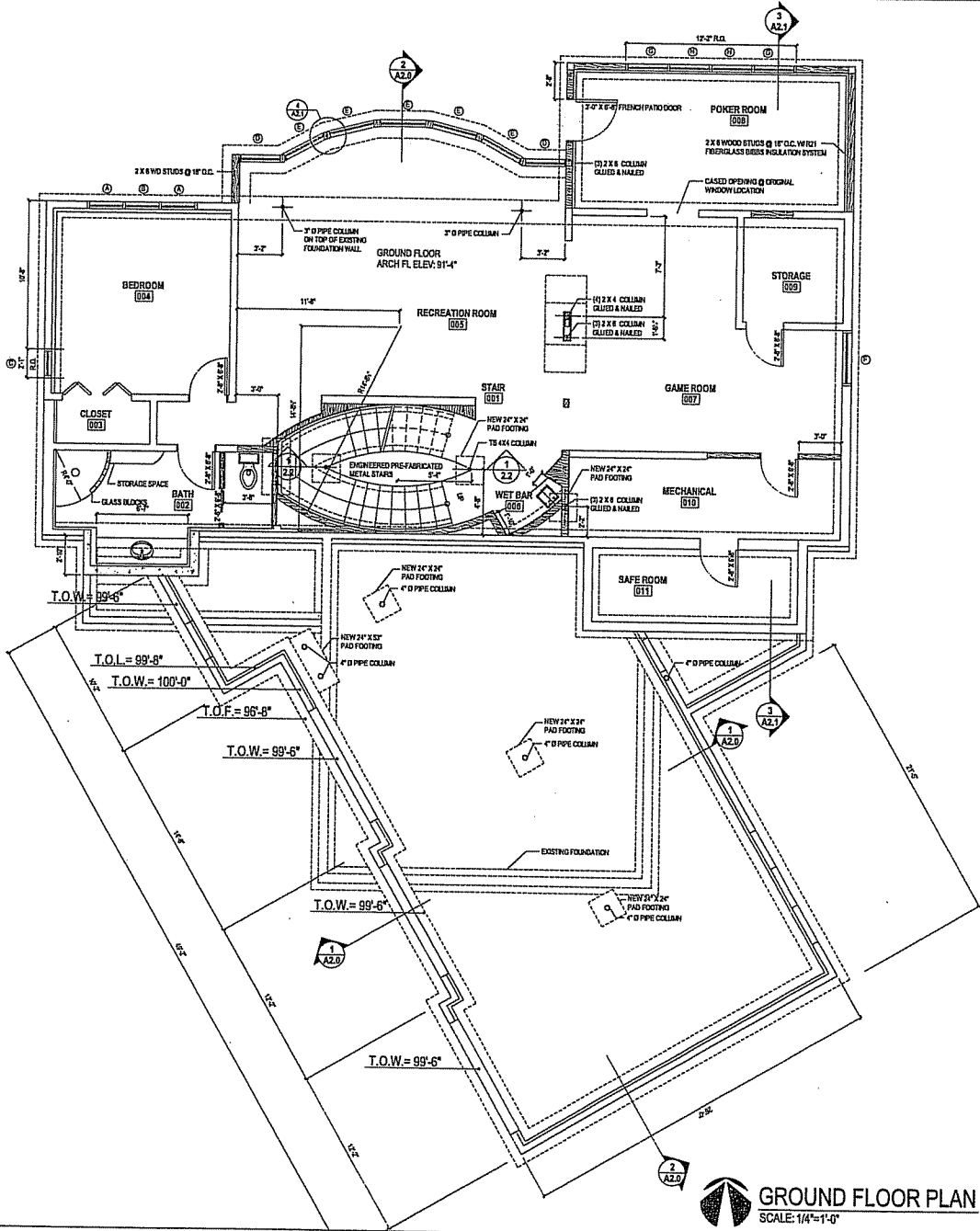

GROUND FLOOR PLAN
SCALE: 1/4" = 1'-0"

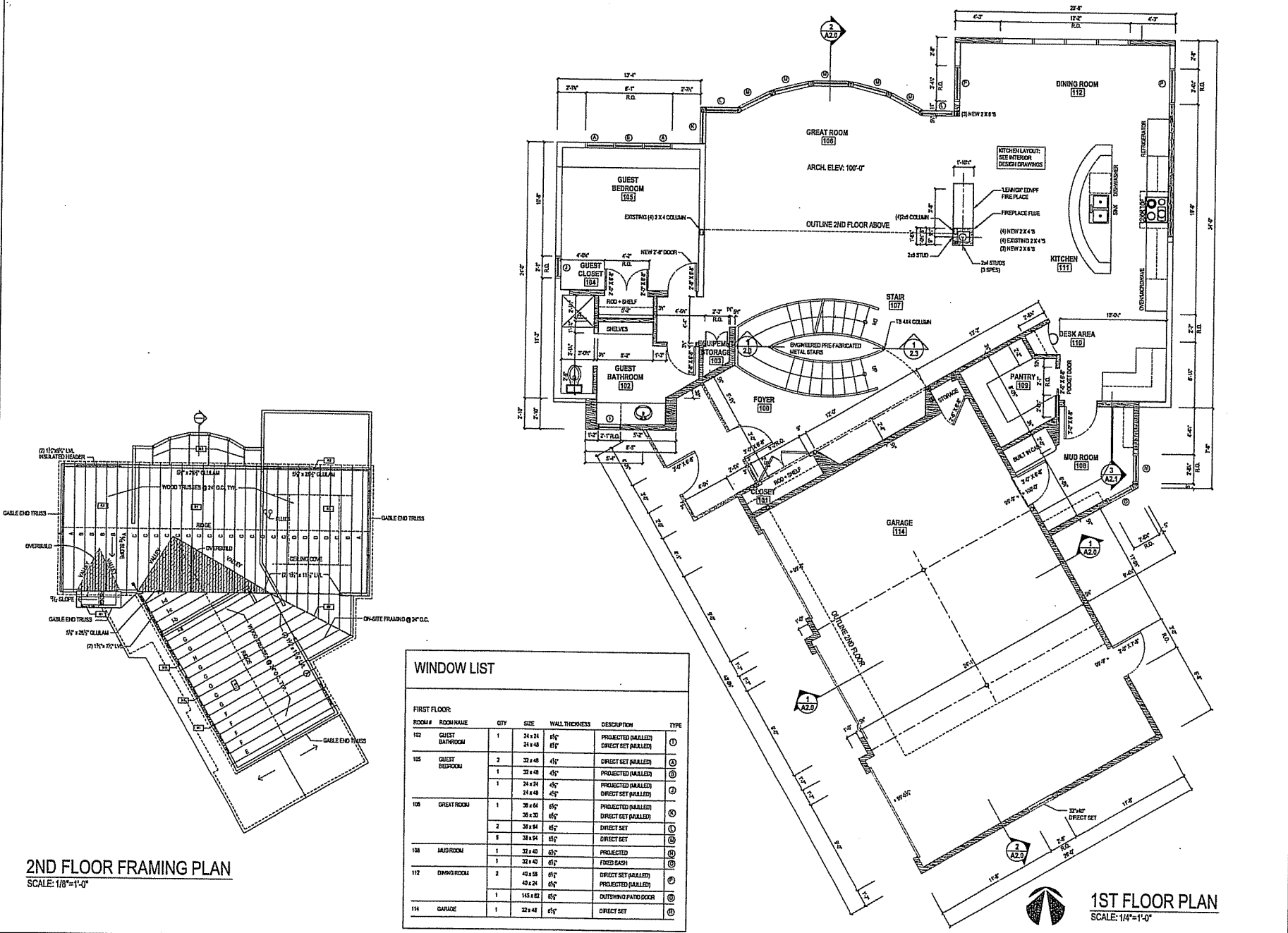

2ND FLOOR FRAMING PLAN
SCALE: 1/8"=1'-0"

WINDOW LIST

FIRST FLOOR						
ROOM #	ROOM NAME	QTY	SIZE	WALL THICKNESS	DESCRIPTION	TYPE
102	GUEST BATHROOM	1	24 x 24	8 1/2"	PROJECTED (WALLED)	①
			24 x 48	8 1/2"	DIRECT SET (WALLED)	②
105	GUEST BEDROOM	2	32 x 48	4 1/2"	DIRECT SET (WALLED)	③
		1	32 x 48	4 1/2"	PROJECTED (WALLED)	④
		1	24 x 24	4 1/2"	PROJECTED (WALLED)	⑤
108	GREAT ROOM	1	38 x 64	8 1/2"	PROJECTED (WALLED)	⑥
			36 x 30	8 1/2"	DIRECT SET (WALLED)	⑦
		2	38 x 94	8 1/2"	DIRECT SET	⑧
		3	38 x 94	8 1/2"	DIRECT SET	⑨
		1	32 x 40	8 1/2"	PROJECTED	⑩
108	MUD ROOM	1	32 x 40	8 1/2"	FIXED BASH	⑪
112	DINING ROOM	2	43 x 58	8 1/2"	DIRECT SET (WALLED)	⑫
			43 x 24	8 1/2"	PROJECTED (WALLED)	⑬
		1	145 x 82	8 1/2"	OUTSWING PATIO DOOR	⑭
114	GARAGE	1	32 x 48	8 1/2"	DIRECT SET	⑮

1ST FLOOR PLAN
SCALE: 1/4"=1'-0"

BRINK, KOLBERG & ASSOCIATES, LLC
ARCHITECTURE
LANDSCAPE
BRINKKOLBERG.COM
4506 REGENT STREET
MADISON, WISCONSIN 53705
PHONE: (608) 233-5318
FAX: (608) 233-5986

COPYRIGHT © 2006

NO.	DESCRIPTION	DATE

AN ADDITION & REMODELING FOR:
DR. SHAPIRO RESIDENCE
4922 LAKE MEDOTA DR
MADISON, WI 53705

APPROVED BY OWNER
DATE: AUGUST 4, 2006
PHASE: PRELIMINARY
PROJECT NO: 06-12

A1.1

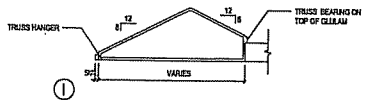
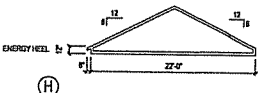
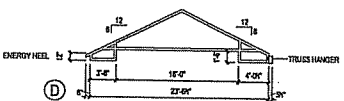
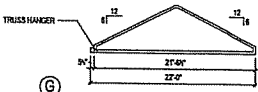
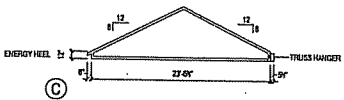
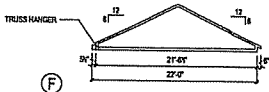
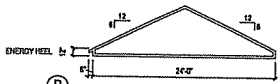
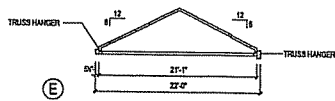
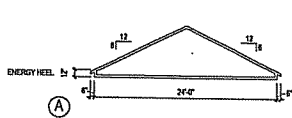

TRUSS ELEVATIONS
SCALE: 1/8"=1'-0"

NOTE:
GENERAL CONTRACTOR TO FIELD VERIFY
ALL DIMENSIONS, TYP.

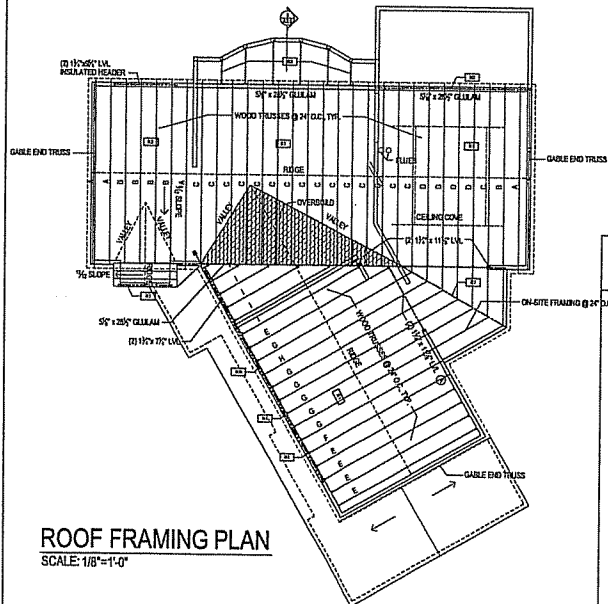

ROOF FRAMING PLAN
SCALE: 1/8"=1'-0"

WINDOW LIST						
ROOM #	ROOM NAME	QTY	SIZE	WALL THICKNESS	DESCRIPTION	TYPE
201	LOFT	3	30 X 34	6 1/2"	DIRECT SET	ⓐ
		5	30 X 34	6 1/2"	DIRECT SET	ⓑ
		3	32 X 40	6 1/2"	DIRECT SET (OVER FOYER)	ⓐ
202	BATHROOM	1	24 X 24	6 1/2"	PROJECTED (PARALLEL)	ⓐ
		1	24 X 48	6 1/2"	DIRECT SET (PARALLEL)	ⓐ
204	BEDROOM	2	32 X 48	6 1/2"	DIRECT SET (PARALLEL)	ⓐ
		1	32 X 48	4 1/2"	PROJECTED (PARALLEL)	ⓐ
		1	24 X 24	6 1/2"	PROJECTED (PARALLEL)	ⓐ
		1	24 X 48	6 1/2"	DIRECT SET (PARALLEL)	ⓐ
205	MASTER BEDROOM	2	24 X 24	6 1/2"	PROJECTED (PARALLEL)	ⓐ
		1	24 X 48	6 1/2"	DIRECT SET (PARALLEL)	ⓐ
208	MASTER BATHROOM	1	143 X 82	6 1/2"	CUTSWING PATIO DOOR	ⓐ
209	EXERCISE ROOM	4	44 X 20	6 1/2"	DIRECT SET	ⓐ
209	EXERCISE ROOM	4	44 X 40	6 1/2"	PROJECTED	ⓐ
210	SEASONAL CLOSET	-1	44 X 40	6 1/2"	PROJECTED	ⓐ

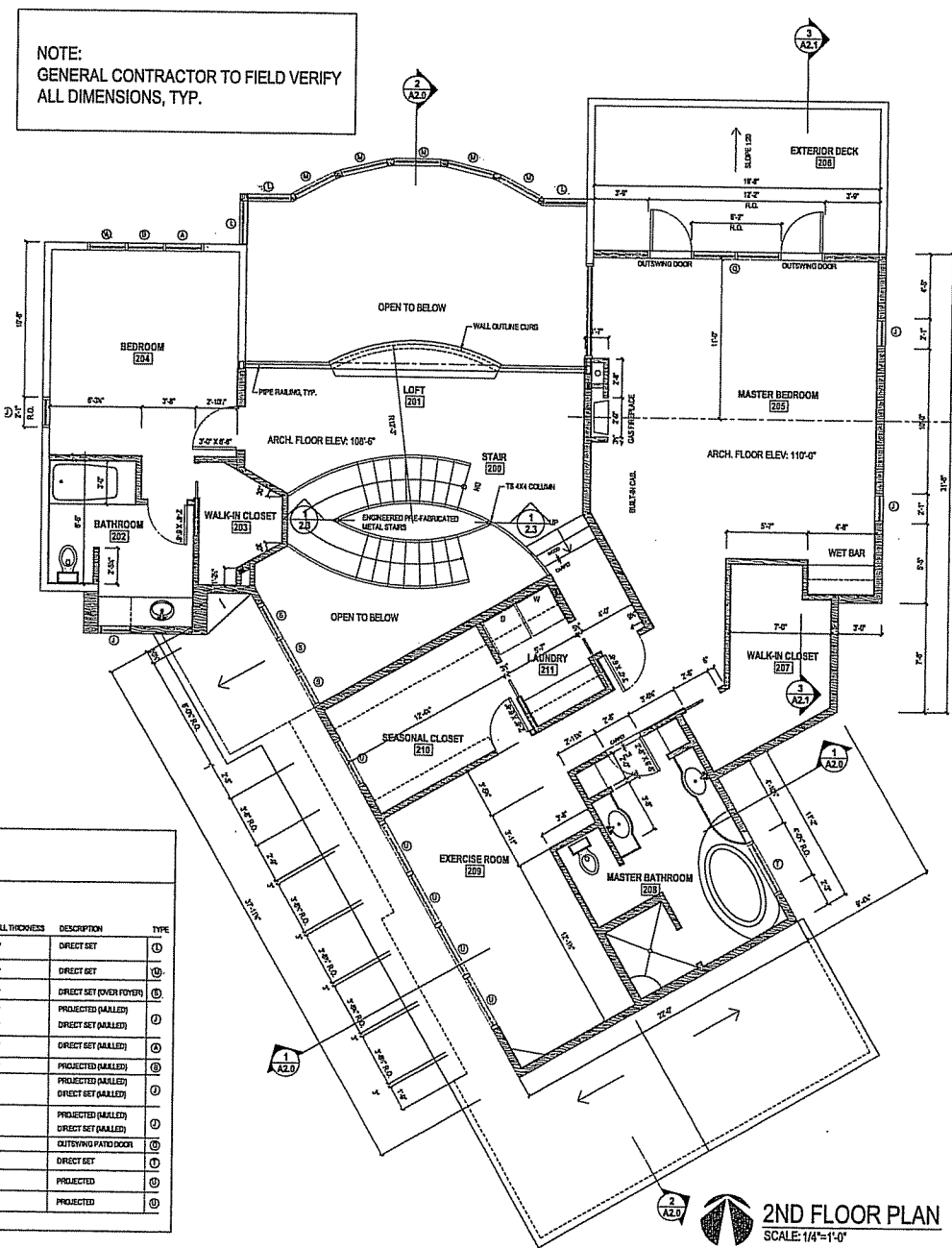

2ND FLOOR PLAN
SCALE: 1/4"=1'-0"

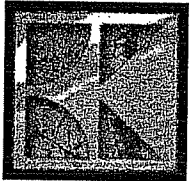

BRINK, KOLBERG & ASSOCIATES, LLC
ARCHITECTURE

LANDSCAPE
BRINKKOLBERG.COM
4506 REGENT STREET
MADISON, WISCONSIN 53705
PHONE: (608) 233-5318
FAX: (608) 233-5986

COPYRIGHT © 2006

NO.	DESCRIPTION	DATE

REVISIONS

AN ADDITION & REMODELING FOR:
DR. SHAPIRO RESIDENCE

4922 LAKE MEDOTA DR
MADISON, WI 53705

APPROVED BY OWNER
DATE: AUGUST 4, 2006
PHASE: PRELIMINARY
PROJECT NO: 06-12

A1.2

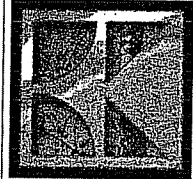

BRINK, KOLBERG
& ASSOCIATES, LLC
ARCHITECTURE

LANDSCAPE
BRINKKOLBERG.COM
4506 REGENT STREET
MADISON, WISCONSIN 53705
PHONE: (608) 233-5318
FAX: (608) 233-5986

COPYRIGHT © 2006

NO.	DESCRIPTION	DATE

AN ADDITION & REMODELING FOR:
**DR. SHAPIRO
RESIDENCE**

4922 LAKE MEDOTA DR
MADISON, WI 53705

APPROVED BY OWNER
DATE: AUGUST 4, 2006
PHASE: PRELIMINARY
PROJECT NO: 06-12

A2.0

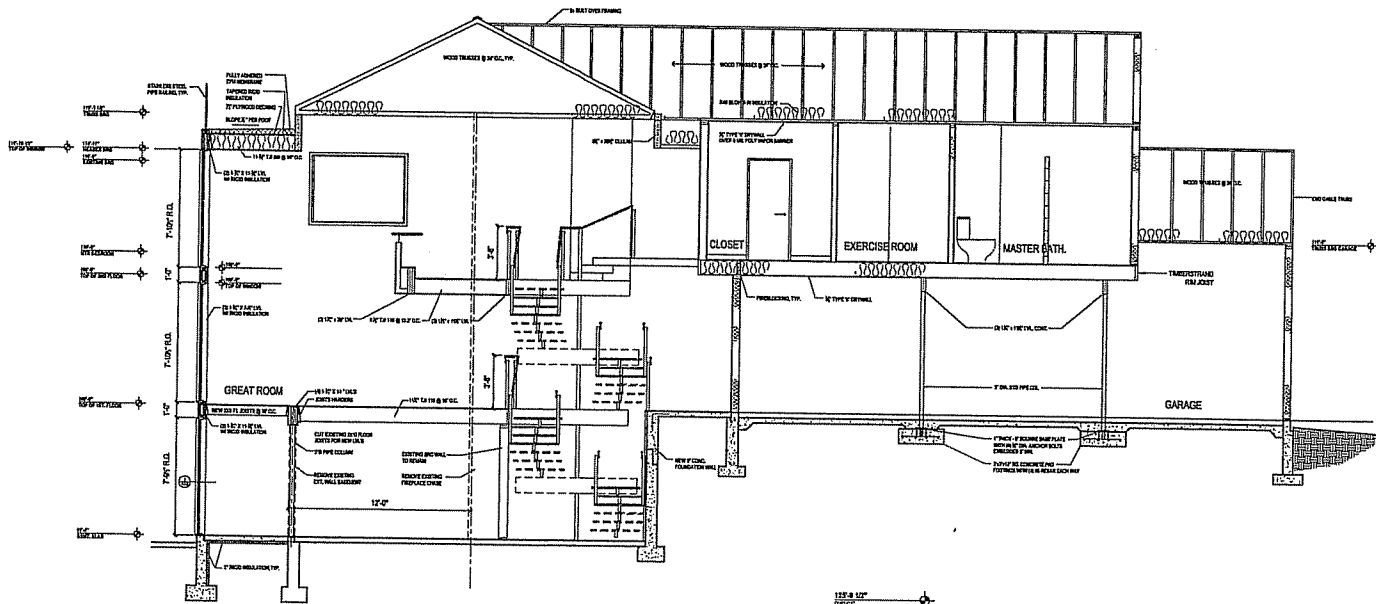

2 BUILDING SECTION
SCALE: 1/4"=1'-0"

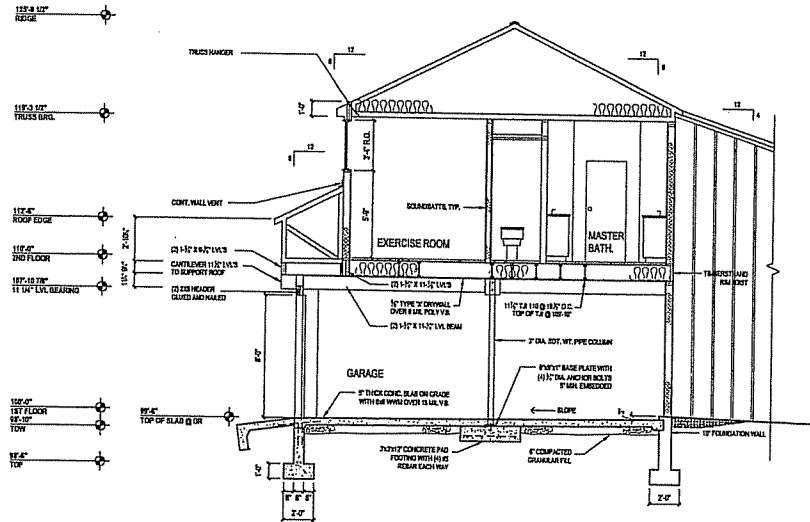

1 BUILDING SECTION THROUGH GARAGE
SCALE: 1/4"=1'-0"

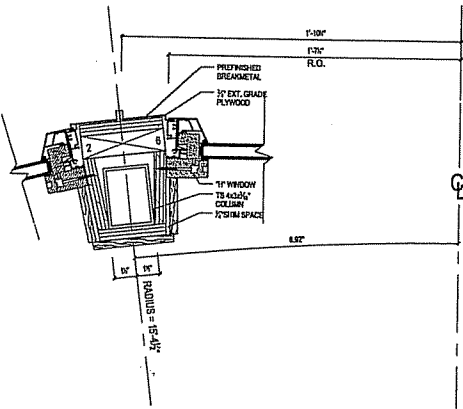

4 WINDOW JAMB DETAIL
SCALE: 3"=1'-0"

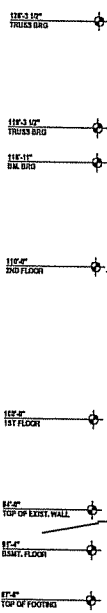

3 BUILDING SECTION
SCALE: 1/4"=1'-0"

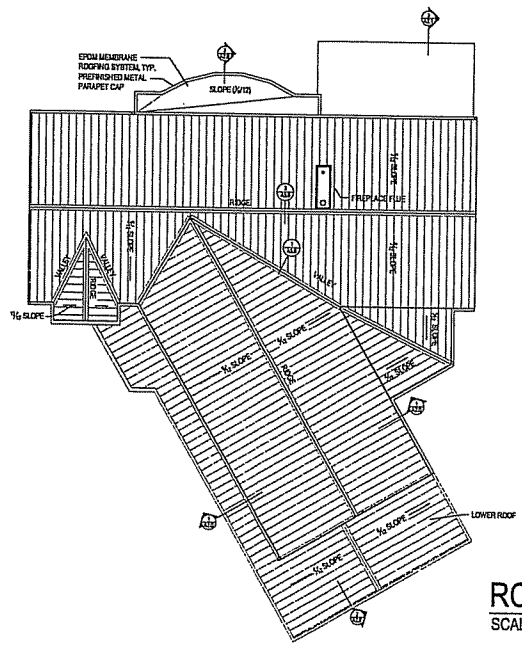
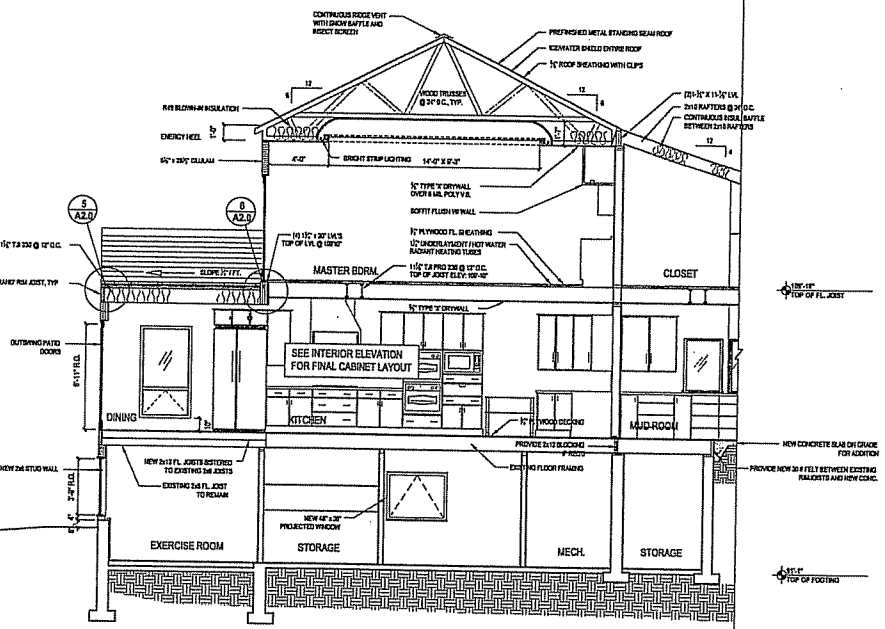

ROOF PLAN
SCALE: 1/8"=1'-0"

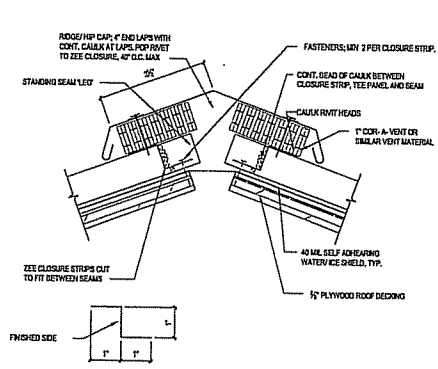

2 TYP. HIP @ VENT
SCALE: 6"=1'-0"

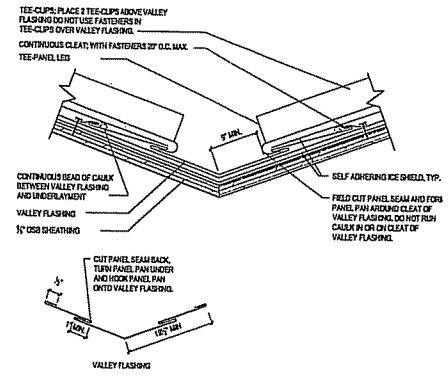

1 TYPICAL ROOF VALLEY
SCALE: 3"=1'-0"

BRINK, KOLBERG & ASSOCIATES, LLC
ARCHITECTURE
LANDSCAPE
BRINKKOLBERG.COM
4506 REGENT STREET
MADISON, WISCONSIN 53705
PHONE: (608) 233-5318
FAX: (608) 233-5986

© COPYRIGHT © 2006

NO.	DESCRIPTION	DATE
REVISIONS		

AN ADDITION AND RENOVATION FOR:
DR. SHAPIRO RESIDENCE

4922 LAKE MENDOTA DR
MADISON, WI 53705

APPROVED BY OWNER
DATE: AUGUST 4, 2006
PHASE: PRELIMINARY
PROJECT NO: 06-12

A2.1

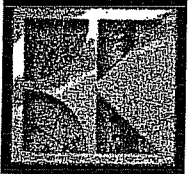

**BRINK, KOLBERG
& ASSOCIATES, LLC**
ARCHITECTURE

LANDSCAPE
BRINKKOLBERG.COM
4506 REGENT STREET
MADISON, WISCONSIN 53705
PHONE: (608) 233-5318
FAX: (608) 233-5986

COPYRIGHT © 2006

NO.	DESCRIPTION	DATE
REVISIONS		

AN ADDITION AND RENOVATION FOR:
**DR. SHAPIRO
RESIDENCE**

4922 LAKE MENDOTA DR
MADISON, WI 53705

APPROVED BY OWNER
DATE: AUGUST 4, 2006
PHASE: PRELIMINARY
PROJECT NO: 06-12

A2.2

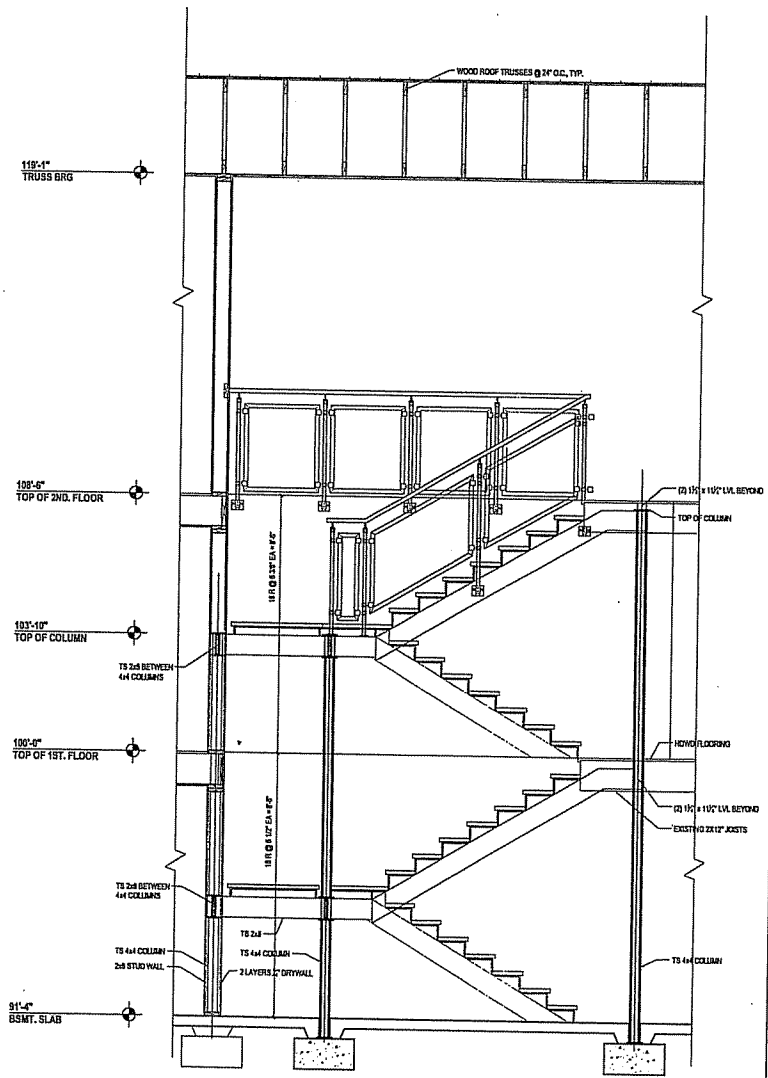

1 STAIR SECTION
SCALE: 1/2"=1'-0"

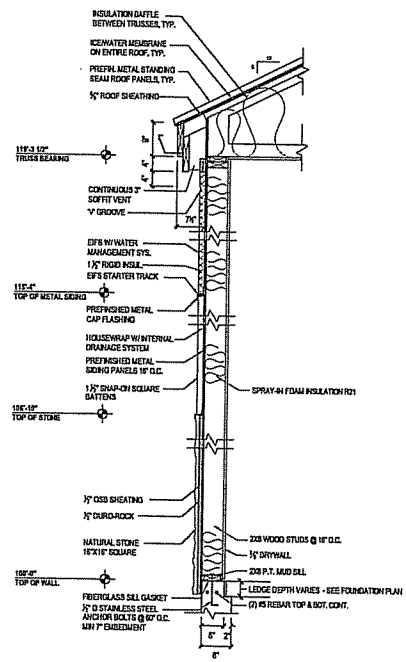

2 TYP. WALL SECTION
SCALE: 3/4"=1'-0"

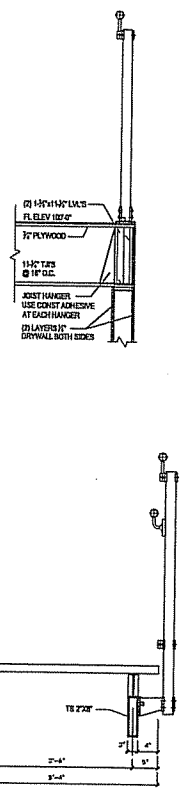

3 STAIR DETAILS
SCALE: 1"=1'-0"

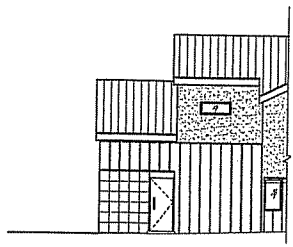

NORTHEAST ELEVATION
SCALE: 1/8"=1'-0"

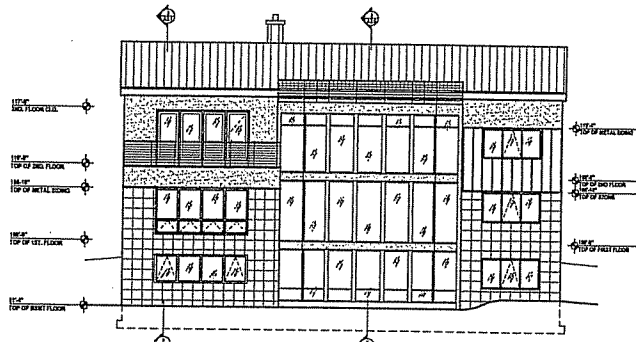

NORTH ELEVATION
SCALE: 1/8"=1'-0"

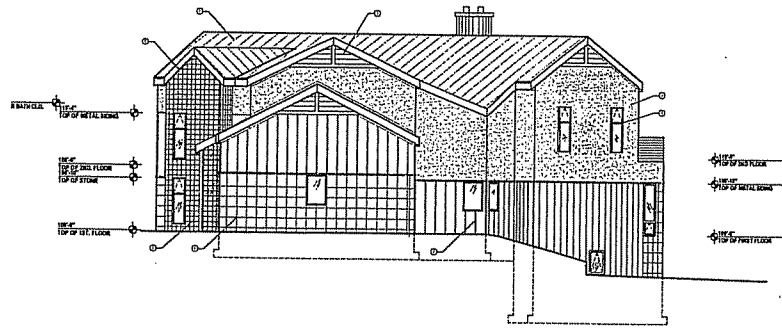

SOUTHEAST ELEVATION
SCALE: 1/8"=1'-0"

PRELIMINARY EXTERIOR MATERIALS

1. STANDING SEAM METAL ROOFING SYSTEM, TYP.
2. PREFINISHED METAL FASCIA AND TRIM, TYP.
3. HORIZONTAL METAL PANEL SYSTEM, TYP.
4. E.I.F.S. (EXTERIOR INSULATION FINISHING SYSTEM), TYP.
5. METAL CLAD WOOD WINDOWS, TYP.
6. EXTERIOR STONE (THIN VENEER STONE SYSTEM), TYP.
7. VERTICAL METAL PANELS WITH 1/2" x 1/2" BATTEN STRIPS, TYP.
8. NOMINAL 7" x 8" STAINLESS STEEL METAL TILE

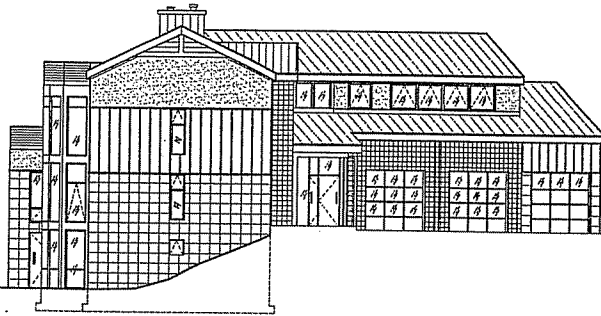
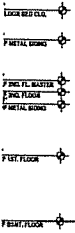

WEST ELEVATION
SCALE: 1/8"=1'-0"

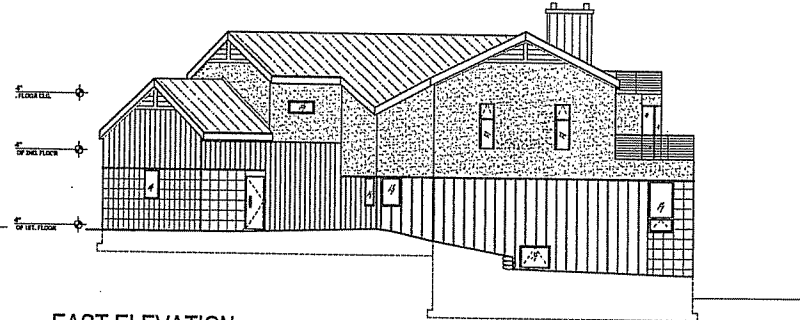

EAST ELEVATION
SCALE: 1/8"=1'-0"

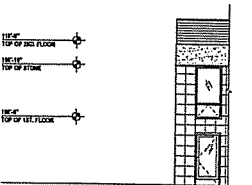

PARTIAL WEST ELEVATION
SCALE: 1/8"=1'-0"

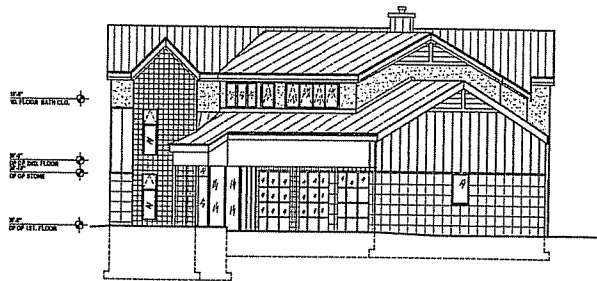

SOUTH ELEVATION
SCALE: 1/8"=1'-0"

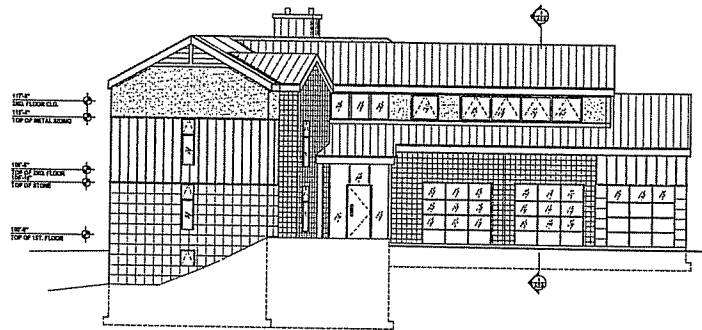

SOUTHWEST ELEVATION
SCALE: 1/8"=1'-0"

BRINK, KOLBERG & ASSOCIATES, LLC
ARCHITECTURE

LANDSCAPE
BRINKKOLBERG.COM
4506 REGENT STREET
MADISON, WISCONSIN 53705
PHONE: (608) 233-5318
FAX: (608) 233-5986

COPYRIGHT © 2006

NO.	DESCRIPTION	DATE
REVISIONS		

AN ADDITION AND RENOVATION FOR:
DR. SHAPIRO RESIDENCE

4922 LAKE MENDOTA DR
MADISON, WI 53705

APPROVED BY OWNER
DATE: AUG. 4, 2006
PHASE: PRELIMINARY
PROJECT NO: 06-12

A3.0

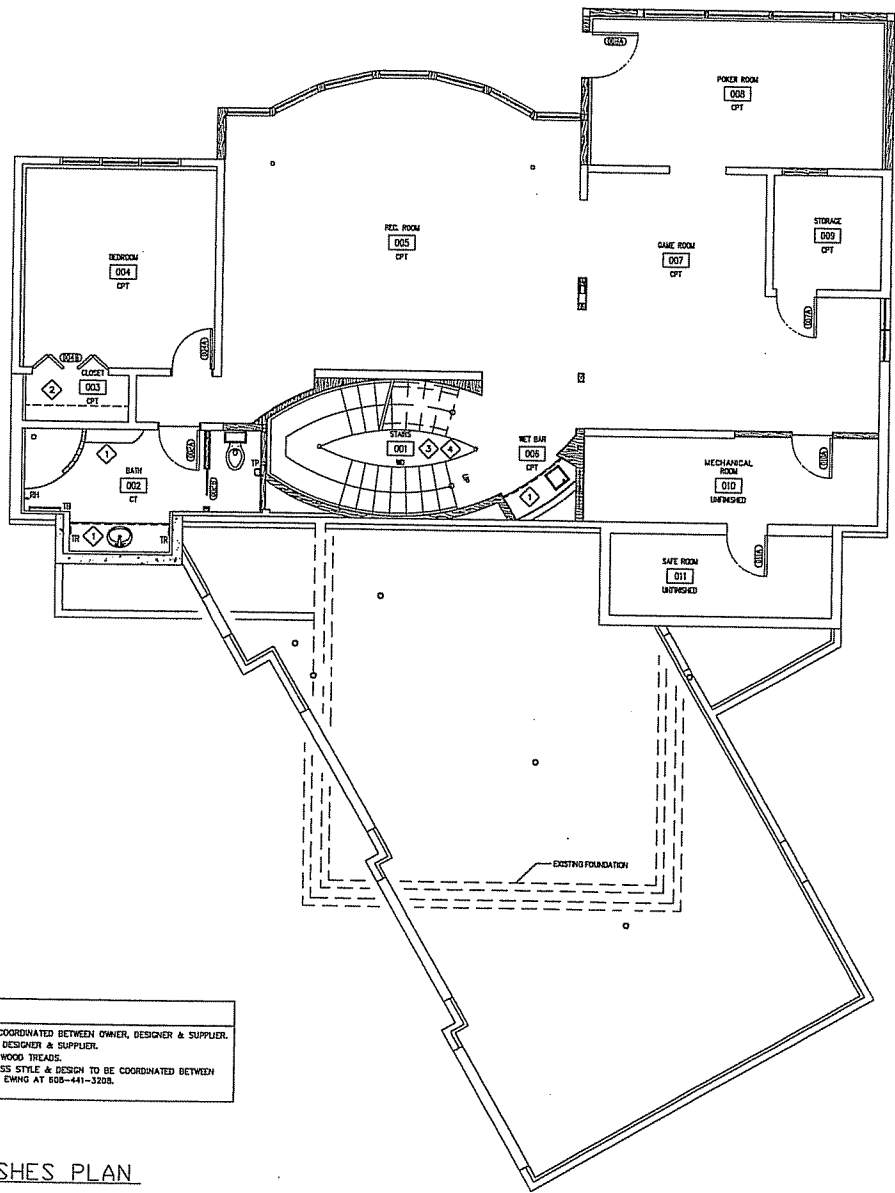

KEY ROOM FINISH NOTES:

- ◆ CUSTOM CABINERY BY CABINERY SUPPLIER. CABINERY TO BE COORDINATED BETWEEN OWNER, DESIGNER & SUPPLIER.
- ◆ CUSTOM CLOSET SYSTEMS TO BE COORDINATED BETWEEN OWNER, DESIGNER & SUPPLIER.
- ◆ ENGINEERED PRE-FABRICATED METAL STAR SYSTEM WITH MAPLE WOOD TREADS.
- ◆ CUSTOM GLASS ARTWORK TO BE APPLIED AT THIS LOCATION. GLASS STYLE & DESIGN TO BE COORDINATED BETWEEN OWNER, DESIGNER & S&D DESIGNER GLASS. S&D CONTACT: LINDA EWING AT 608-441-3208.

1 GROUND FLOOR FINISHES PLAN
1/4" = 1'-0"

THIS DESIGN REPRESENTED BY THESE
DESIGN TRUST, LLC. THESE DRAWINGS
SHALL NOT BE REPRODUCED OR
REPRODUCED IN ANY FORM WITHOUT
THE WRITTEN PERMISSION OF
DESIGN TRUST, LLC OF MADISON, WISCONSIN.

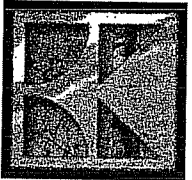

INTERIOR DESIGN
DOCUMENTS

**BRINK, KOLBERG
& ASSOCIATES, LLC**
ARCHITECTURE
LANDSCAPE
BRINKKOLBERG.COM
4506 REGENT STREET
MADISON, WISCONSIN 53705
PHONE: (608) 233- 5318
FAX: (608) 233- 5986

Design Trust
LLC
8010 Escalante Drive, #101, Madison, WI 53714-1930
Phone: (608) 345-7261 Fax: (608) 827-5411
E-mail: brinkkolberg@brinkkolberg.com

COPYRIGHT © 2006

NO.	DESCRIPTION	DATE

REVISIONS

HOUSE ADDITION/REMODEL FOR:
MR. & MRS. DR. SHAPIRO
LANDMARK BUILDING SYSTEMS
4922 LAKE MEDOTA DR.
MADISON, WISCONSIN

REVISIONS	DATE	ISSUE

PROJECT NO
0606

DATE
AUGUST 4, 2006

DRAWN BY
TO

REVIEWED BY

AN ADDITION & REMODELING FOR:
**DR. SHAPIRO
RESIDENCE**
4922 LAKE MEDOTA DR
MADISON, WI 53705

ID
1

APPROVED BY OWNER
DATE: AUGUST 4, 2006
PHASE: PRELIMINARY
PROJECT NO: 06-12
ID1

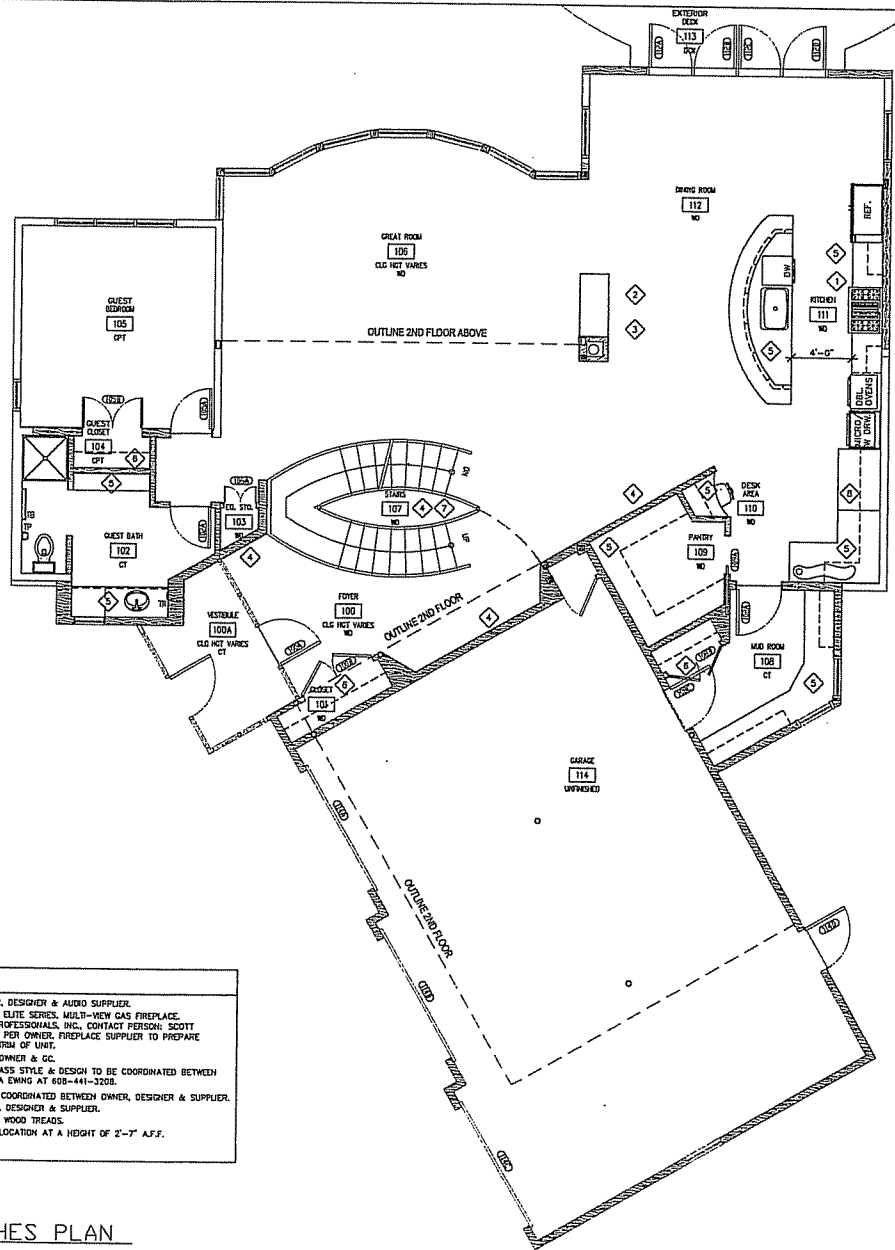

- KEY ROOM FINISH NOTES:**
- ① CUSTOM RANGE HOOD TO BE COORDINATED BETWEEN GC, OWNER, DESIGNER & AUDIO SUPPLIER.
 - ② GREAT ROOM/KITCHEN/DINING FIREPLACE TO BE: LENOX EDVFF ELITE SERIES, MULTI-VIEW GAS FIREPLACE. FIREPLACES THROUGHOUT TO BE SUPPLIED BY: THE FIREPLACE PROFESSIONALS, INC. CONTACT PERSON: SCOTT ENGELBENDER AT 608-423-4973, UNLESS SPECIFIED OTHERWISE PER OWNER. FIREPLACE SUPPLIER TO PREPARE STAINLESS STEEL ACCESSORIES TO CONGEAL STANDARD BLACK TRIM OF UNIT.
 - ③ FIREPLACE BOX & SURROUND HEIGHT TO BE FIELD VERIFIED BY OWNER & GC.
 - ④ CUSTOM GLASS ARTWORK TO BE APPLIED AT THIS LOCATION. GLASS STYLE & DESIGN TO BE COORDINATED BETWEEN OWNER, DESIGNER & SDD DESIGNER GLASS. SDD CONTACT: LINDA EWING AT 608-441-3208.
 - ⑤ CUSTOM CABINETRY BY CABINETRY SUPPLIER. CABINETRY TO BE COORDINATED BETWEEN OWNER, DESIGNER & SUPPLIER.
 - ⑥ CUSTOM CLOSET SYSTEMS TO BE COORDINATED BETWEEN OWNER, DESIGNER & SUPPLIER.
 - ⑦ ENGINEERED PRE-FABRICATED METAL STAIR SYSTEM WITH HICKLE WOOD TREADS.
 - ⑧ CUSTOM BUTCHER BLOCK COUNTERTOP TO BE APPLIED AT THIS LOCATION AT A HEIGHT OF 2'-7" A.S.F.

① FIRST FLOOR FINISHES PLAN
 1/4" = 1'-0"

THIS DESIGN REPRESENTED BY THESE ARCHITECTS IS THE PROPERTY OF BRINK, KOLBERG & ASSOCIATES, LLC. THESE ARCHITECTS AND ASSOCIATES SHALL NOT BE HELD RESPONSIBLE FOR ANY CONSTRUCTION OR MATERIALS THAT MAY BE USED WITHOUT THE WRITTEN CONSENT OF BRINK, KOLBERG & ASSOCIATES, LLC OR MADISON, WISCONSIN.

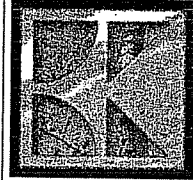

BRINK, KOLBERG & ASSOCIATES, LLC
 ARCHITECTURE
 LANDSCAPE
BRINKKOLBERG.COM
 4506 REGENT STREET
 MADISON, WISCONSIN 53705
 PHONE: (608) 233-5318
 FAX: (608) 233-5986

INTERIOR DESIGN DOCUMENTS

Design Trust
 LLC
 8010 Executive Drive, #101, Madison, WI 53714-1930
 Phone: (608) 343-2396 Fax: (608) 827-5411
 Email: design@design-trust.com

HOUSE ADDITION/REMODEL FOR:
MICHAEL SEA DRACO
 LANDMARK BUILDING SYSTEMS
 4922 LAKE MEDOTA DR.
 MADISON, WISCONSIN

COPYRIGHT © 2006

No.	DESCRIPTION	DATE

AN ADDITION & REMODELING FOR:
DR. SHAPIRO RESIDENCE
 4922 LAKE MEDOTA DR
 MADISON, WI 53705

REVISIONS	DATE	ISSUE

PROJECT NO: 0606
 DATE: AUGUST 4, 2006

DRAWN BY: TO
 REVIEWED BY:

APPROVED BY OWNER
 DATE: AUGUST 4, 2006
 PHASE: PRELIMINARY
 PROJECT NO: 06-12

ID
 2

ID2

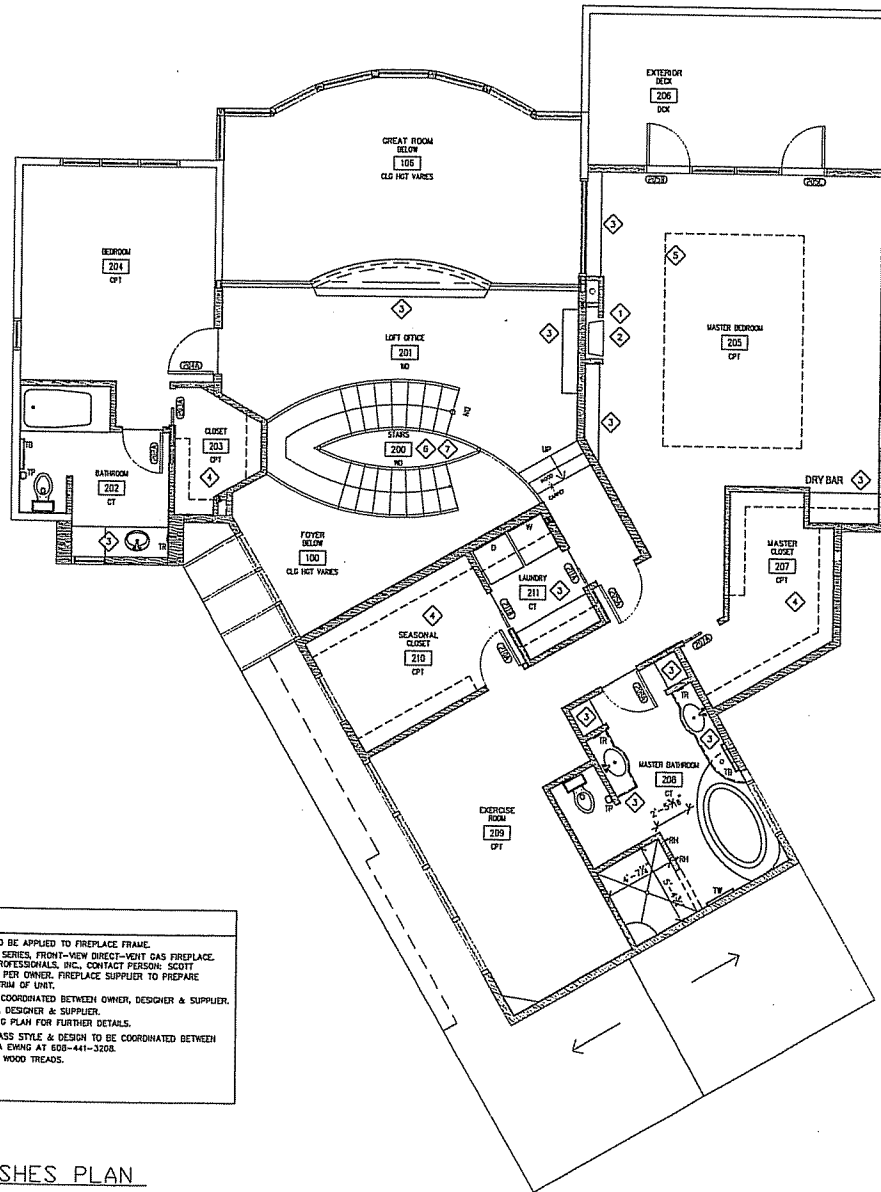

KEY ROOM FINISH NOTES:

- ◆ CUSTOM BRUSHED CHROME 4" FRAME WITH MITERED CORNERS TO BE APPLIED TO FIREPLACE FRAME.
- ◆ MASTER BEDROOM FIREPLACE TO BE LENOX 3328 MOUNT PLUS SERIES, FRONT-VIEW DIRECT-VENT GAS FIREPLACE. FIREPLACES THROUGHOUT TO BE SUPPLIED BY THE FIREPLACE PROFESSIONALS, INC., CONTACT PERSON: SCOTT ENGELBERGER AT 608-423-4973, UNLESS SPECIFIED OTHERWISE PER OWNER. FIREPLACE SUPPLIER TO PREPARE STAINLESS STEEL ACCESSORIES TO CONCEAL STANDARD BLACK TRIM OF UNIT.
- ◆ CUSTOM CABINERY BY CABINERY SUPPLIER. CABINERY TO BE COORDINATED BETWEEN OWNER, DESIGNER & SUPPLIER.
- ◆ CUSTOM CLOSET SYSTEMS TO BE COORDINATED BETWEEN OWNER, DESIGNER & SUPPLIER.
- ◆ OUTLINE OF TRAY CEILING SEE REFLECTED CEILING PLAN/LIGHTING PLAN FOR FURTHER DETAILS.
- ◆ CUSTOM GLASS ARTWORK TO BE APPLIED AT THIS LOCATION. GLASS STYLE & DESIGN TO BE COORDINATED BETWEEN OWNER, DESIGNER & SOO DESIGNER GLASS. SOO CONTACT: LINDA EWING AT 608-441-3208.
- ◆ ENGINEERED PRE-FABRICATED METAL STAIR SYSTEM WITH MAPLE WOOD TREADS.

1 SECOND FLOOR FINISHES PLAN
1/4" = 1'-0"

THIS DESIGN REPRESENTED BY THESE DRAWINGS IS THE PROPERTY OF BRINK, KOLBERG & ASSOCIATES, LLC. WHETHER PRINTED OR ELECTRONICALLY REPRODUCED IN ANY FORM WITHOUT THE WRITTEN CONSENT OF BRINK, KOLBERG & ASSOCIATES, LLC IS PROHIBITED.

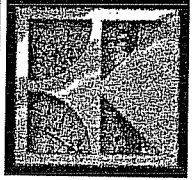

BRINK, KOLBERG & ASSOCIATES, LLC
ARCHITECTURE
LANDSCAPE
BRINKKOLBERG.COM
4506 REGENT STREET
MADISON, WISCONSIN 53705
PHONE: (608) 233-5318
FAX: (608) 233-5986

INTERIOR DESIGN DOCUMENTS

COPYRIGHT © 2006

Design Trust
LLC
800 Bluebird Drive
Phone: (608) 345-7351 Fax: (608) 827-2411
E-mail: brink@design-trust.com

HOUSE ADDITION/REMODEL FOR:
MICHAEL SHAPIRO
LANDMARK BUILDING SYSTEMS
4932 LAKE MENDOTA DR.
MADISON, WISCONSIN

NO.	DESCRIPTION	DATE
REVISIONS		

AN ADDITION & REMODELING FOR:
DR. SHAPIRO RESIDENCE

4922 LAKE MENDOTA DR.
MADISON, WI 53705

REVISIONS	DATE	ISSUE

PROJECT NO
0606

DATE
AUGUST 4, 2006

DRAWN BY
TO

REVIEWED BY

ID
3

APPROVED BY OWNER
DATE: AUGUST 4, 2006
PHASE: PRELIMINARY
PROJECT NO: 06-12

ID3

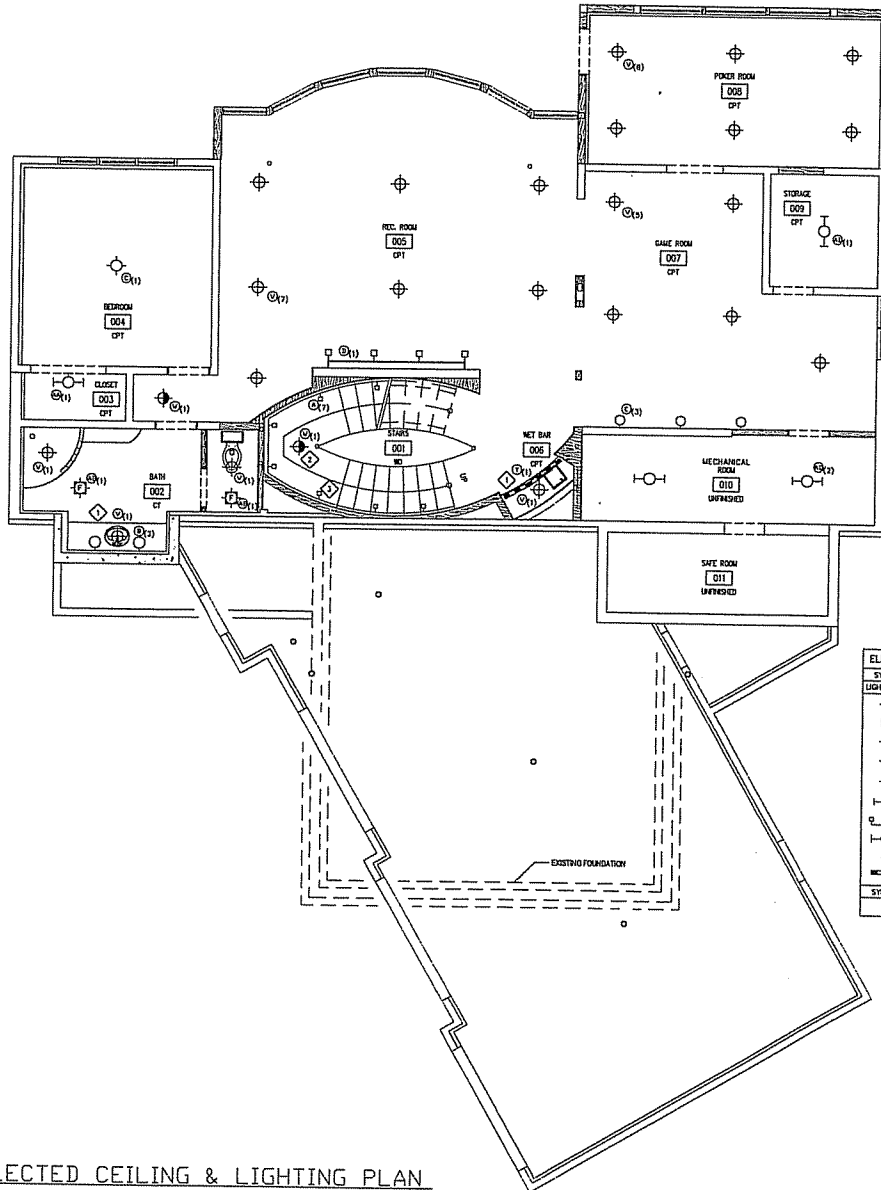

GENERAL NOTES

1. THE ELECTRICAL SYSTEM LAYOUTS ARE SCHEMATIC ONLY - EXACT LOCATIONS AND MOUNTING HEIGHTS OF OUTLETS, EQUIPMENT AND FIXTURES SHALL BE COORDINATED WITH THE OWNER PRIOR TO START OF WORK. THE ELECTRICAL CONTRACTOR SHALL PROVIDE STAFF TO VERIFY THE WORK. THE APPROVAL OF THE MATERIALS AND SYSTEMS SPECIFIED WITHIN THE CONSTRUCTION DOCUMENTS, THE ELECTRICAL CONTRACTOR SHALL BE RESPONSIBLE FOR ALL INTERNAL ELECTRICAL WORK, FIXTURE INSTALLATIONS, AND RELATED EQUIPMENT TO COMPLETE THE WORK AS REQUIRED.
2. OUTLETS SHOWN ARE THOSE REQUIRED OR REQUESTED BY THE OWNER. PROVIDE DUPLEX CONVENIENCE OUTLETS AS INDICATED, AND AT 8'-0" O.C. MAXIMUM ALONG WALLS OR AS CODE, REQUIRED, BY AIT.
3. CATV DISTRIBUTION SHALL BE WITH RG-6 75 OHM, LEAD, BARE SOLID COPPER CORE, SHIELD Braid (SERIAL), SHIELD COAXIAL CABLE. PROVIDE A MAINT OF AMPACITY AT THE SERVICE TO SERVO AND SERVICE OF AMPLIFIERS. UPSTREAM OF OUTLETS AS REQUIRED TO MAINTAIN A SIGNAL STRENGTH OF AT LEAST 30 DECSIBELS MEASURABLE AT ANY GIVEN DROP.
4. TELEPHONE AND DATA CABLE SHALL BE CATEGORY 5, 100 OHM, 100 OHM UNSHIELDED TWISTED PAIR WIRE. CONNECTION BLOCKS SHALL BE IN-RACKS WITH TYPE 68 100 PUNCH-DOWN CLIPS. EACH DROP LOCATION SHALL BE WIRE TECHNICALLY TWISTED PAIR 1 & 2 SHALL SERVE VOICE LINE IT AND CONNECT TO THE TOP JACK. TWISTED PAIR 3 & 4 SHALL SERVE VOICE LINE IT AND CONNECT TO THE BOTTOM JACK. CONTROL OR NETWORK CONNECTIVITY, AS SEPARATE FROM VOICE LINES, SHALL BE MADE AT THE CONNECTION BLOCKS WITH JUMPER CABLES.
5. PROVIDE MULTI-GANG WALL BOXES AND WALL PLATES FOR ADJACENT OUTLETS AND SWITCHES.
6. COORDINATE ALL JACK AND WALL PLATE SELECTIONS AND MOUNTING HEIGHTS WITH THE OWNER.
7. THE ELECTRICAL CONTRACTOR SHALL BE RESPONSIBLE FOR CALCULATING ALL SERVICE LOADS AND SHALL DISBURSE ALL WORK WITHIN THE SCOPE OF THE WORK IS OF APPROPRIATE SIZE, TYPE AND CAPACITY TO CARRY SUCH LOADS SAFELY, AND THAT ALL SUCH WORK SHALL MEET ALL APPLICABLE CODES.
8. THE ELECTRICAL CONTRACTOR SHALL BE RESPONSIBLE FOR PROVIDING SERVICE INCLUDING BUT NOT LIMITED TO: PUMPS, HEAT EXCHANGERS, CONDENSING UNITS, UNIT HEATERS, WATER CONDITIONER, SLUMP PUMPS, GASOLINE, DIESEL, GENERATORS, OVERHEAD REFRIGERATORS, DRYERS, EXHAUST FANS, GARAGE DOOR OPENERS, SKYLIGHT OPERATORS, MANUFACTURED HOUSING, LANDSCAPE IRRIGATION SYSTEMS, POOL HEATER AND PUMPS, SPA AND HOT TUB PUMPS, CLOTHES WASHER AND DRYER, TRASH COMPACTOR, ELEVATOR AND COMPARTED LEFT EQUIPMENT, CENTRAL VACUUM SYSTEM, SPECIAL MEDIA EQUIPMENT, ETC.
9. PROVIDE A WHOLE-HOUSE SURGE PROTECTOR ACROSS THE POWER CONDUCTORS AT THE MAIN INCOMING SERVICE ENTRANCE.
10. EACH PANELBOARD SHALL BE FURNISHED WITH A TYPE-WRITTEN DIRECTORY INDICATING THE LOAD SUPPLIED BY EACH BRANCH CIRCUIT BREAKER WITHIN THE PANELBOARD.
11. PROVIDE AND INSTALL ANY REQUIRED SUPPLEMENTARY MATERIAL SUCH AS SYSTEMS, BEAM CLAMPS, ANGLE IRONS, HANGERS, ETC. TO SUPPORT ELECTRICAL SYSTEM COMPONENTS SECURELY IN PLACE.
12. ALL HIGH-POTENTIAL SERVICE DISTRIBUTION EQUIPMENT, INCLUDING AUDIO, CATV, TELEPHONE, DATA ETC., SHALL BE SECURELY ATTACHED TO A 1/2" x 1/4" x 1/4" ALUMINUM BRACKET (TERMINAL BOARD) FINISHED WITH TWO (2) COATS OF NON-METALLIC GRAY PAINT. ALL INSTALLATIONS SHALL BE MADE IN A NEAT AND ORDERLY MANNER AS NECESSITATED BY THE SYSTEM LAYOUT. EACH TERMINAL BOARD SHALL BE FURNISHED WITH A TYPE-WRITTEN DIRECTORY REFLECTING EACH WIRING RUN BY NUMBER AND LOCATION OF DROP SERVED. EACH WIRING RUN SHALL ORIGINATE AT THE TERMINAL BOARD AND TERMINATE AT A SINGLE DROP. INSTALLATION OF CABLE RUNS SHALL BE PERFORMED AFTER ELECTRICAL POWER CABLE INSTALLATION HAS BEEN SUBSTANTIALLY COMPLETED. MAINTAIN 3" TO 4" SEPARATION FROM PARALLEL RUNS OF POWER CABLE AND ADJACENT EXTERNAL POWER SOURCES.
13. THE ELECTRICAL CONTRACTOR SHALL COORDINATE ALL REQUIREMENTS FOR SECURITY SYSTEM, DATA NETWORK SYSTEM, AND HOME AUTOMATION SYSTEM WITH THE OWNER.

GROUND FLOOR KEY NOTES

- ◆ CUSTOM CABINETS LIGHTING REQUIREMENTS THROUGHOUT TO BE COORDINATED BETWEEN CABINETS SUPPLIER & OWNER.
- ◆ WALL WASHER TO BE RECESSED WITHIN UNDERSOLE OF MAPLE STAIR LANDING ABOVE, TO BE COORDINATED BETWEEN GC, ARCHITECT & STAIR SUPPLIER.
- ◆ LIGHTING TRANSFORMERS TO BE LOCATED PER LIGHTING SUPPLIER & ELECTRICIAN.

ELECTRICAL SYMBOL SCHEDULE

SYMBOL	COMMENTS
LIGHT FIXTURES	
⊕	EXHAUST FAN - RECESSED IN CEILING
⊙	INCANDESCENT FIXTURE - WALL MOUNT
⊕	INCANDESCENT FIXTURE - SURFACE OR PENDANT MOUNT FROM CEILING
⊕	INCANDESCENT FIXTURE - RECESSED IN CEILING
⊕	INCANDESCENT WALL WASH FIXTURE - RECESSED IN CEILING
⊕	FLUORESCENT FIXTURE - WALL MOUNT
⊕	TRACK LIGHT WITH INCANDESCENT DIRECTIONAL HEADS - WALL MOUNT
⊕	FLUORESCENT FIXTURE - PENDANT OR SURFACE MOUNT
⊕	INCANDESCENT STEP LIGHTING - RECESSED
⊕	INCANDESCENT STRIP LIGHT - UNDER BASE CABINETS SURFACE MOUNT
SYMBOL	
1.	SEE SHEET 106 FOR LIGHT FIXTURE SCHEDULE

GROUND FLOOR REFLECTED CEILING & LIGHTING PLAN
1/4" = 1'-0"

THIS DESIGN REPRESENTED BY THESE DRAWINGS IS THE PROPERTY OF BRINK, KOLBERG & ASSOCIATES, LLC. NO PART OF THIS DESIGN SHALL BE REPRODUCED OR TRANSMITTED IN ANY FORM OR BY ANY MEANS, WITHOUT THE WRITTEN PERMISSION OF BRINK, KOLBERG & ASSOCIATES, LLC.

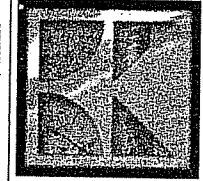

BRINK, KOLBERG & ASSOCIATES, LLC
ARCHITECTURE
LANDSCAPE
BRINKKOLBERG.COM
4506 REGENT STREET
MADISON, WISCONSIN 53705
PHONE: (608) 233-5318
FAX: (608) 233-5986

INTERIOR DESIGN DOCUMENTS

COPYRIGHT © 2006

Design Trust LLC
8000 Brinkley Drive, Suite 100, Madison, WI 53718-1590
Phone: (608) 345-7161 Fax: (608) 327-2411
E-mail: threemac@design-trust.com

HOUSE ADDITION/REMODEL FOR:
MICHAEL SHAPIRO
LANDMARK BUILDING SYSTEMS
4922 LAKE MEDOTA DR.
MADISON, WISCONSIN

NO.	DESCRIPTION	DATE

AN ADDITION & REMODELING FOR:
DR. SHAPIRO
RESIDENCE

4922 LAKE MEDOTA DR
MADISON, WI 53705

REVISION	DATE	ISSUE

PROJECT NO	0606
DATE	AUGUST 4, 2006
DRAWN BY	TO
REVIEWED BY	

APPROVED BY OWNER	DATE: AUGUST 6, 2006
PHASE: PRELIMINARY	PROJECT NO: 06-13

ID
4

ID4

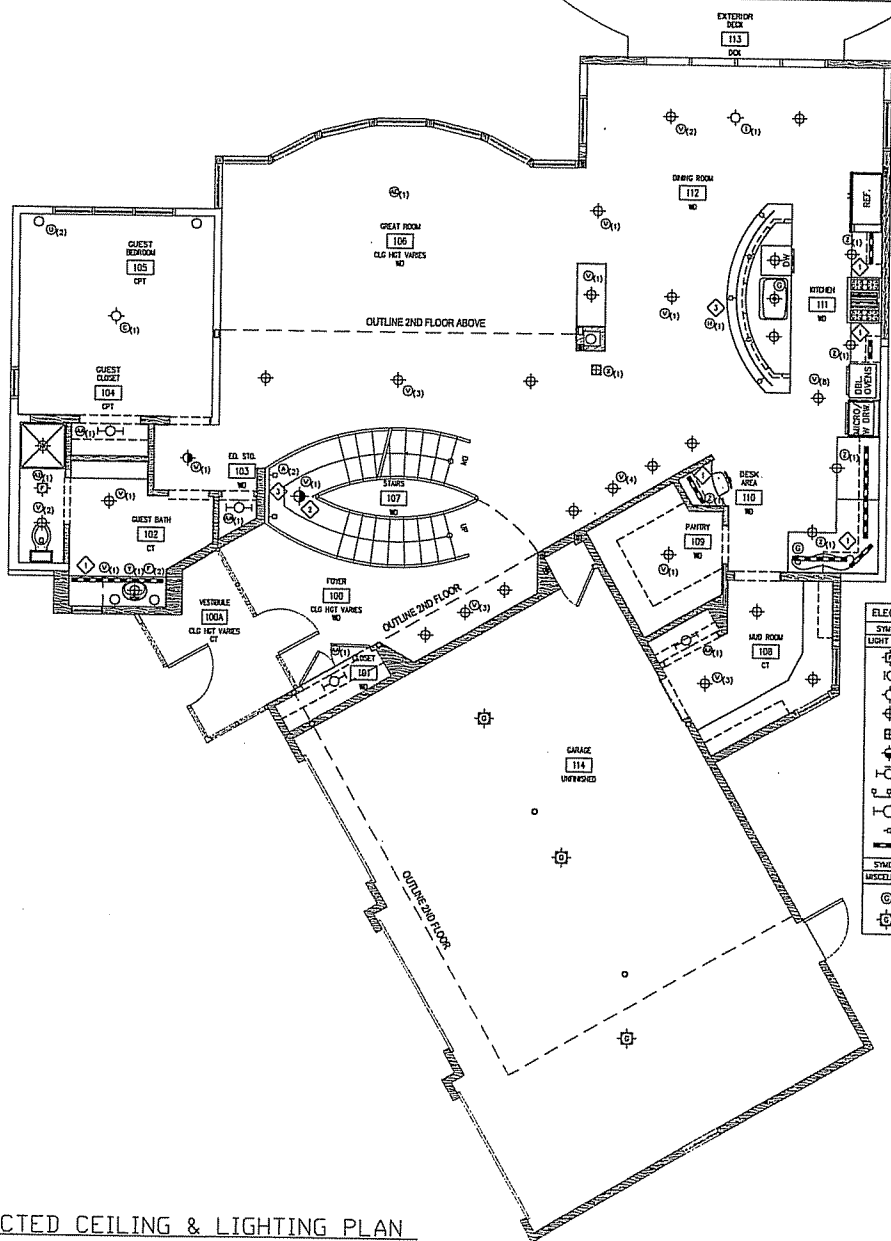

GENERAL NOTES

- THE ELECTRICAL SYSTEM LAYOUTS ARE SCHEMATIC ONLY - EXACT LOCATIONS AND MOUNTING HEIGHTS OF OUTLETS, EQUIPMENT AND FIXTURES SHALL BE COORDINATED WITH THE OWNER FROM TO START OF THE WORK. THE ELECTRICAL CONTRACTOR SHALL PROVIDE ACTUAL SYSTEM DESIGN AND APPROVAL BASED ON THE MATERIALS AND DESIGN CRITERIA SPECIFIED WITHIN THE CONSTRUCTION DOCUMENTS. THE ELECTRICAL CONTRACTOR SHALL BE RESPONSIBLE FOR ALL NECESSARY ELECTRICAL WIRING, FIXTURE INSTALLATIONS, AND RELATED EQUIPMENT TO COMPLETE THE WORK AS REQUIRED.
- OUTLETS SHOWN ARE THOSE REQUIRED OR REQUESTED BY THE OWNER. PROVIDE DUPLEX CONVENTIONAL OUTLETS AS INDICATED AND AT 8'-0" O.C. MAXIMUM ALONG WALLS OR AS CODE REQUIRED. 15' AP.
- CATV DISTRIBUTION SHALL BE WITH RG-6 75 OHM ISRG BARE SOLID COPPER CORE, 50E BRAD (MINIMUM) DUAL-SHEATH COAXIAL CABLE. PROVIDE A MAIN RF AMPLIFIER AT THE SERVICE HEADEND AND IN-LINE RF AMPLIFIERS UPSTREAM OF SPLITTERS AS REQUIRED TO MAINTAIN A SIGNAL STRENGTH OF AT LEAST 28 DECIBELS MEASURABLE AT ANY GIVEN DROP.
- TELEPHONE AND DATA CABLE SHALL BE CATEGORY 5, 100 MHZ, 100 OHM UNBLENDED TWISTED PAIR WIRE. CONNECTOR BLOCKS SHALL BE IN-BLOCKS WITH TYPE 66 BNC PLUG-IN-DROP COUPLERS. EACH DROP LOCATION SHALL BE WIRING IDENTIFIED. TWISTED PAIRS 1 & 2 SHALL SERVE VOICE LINE (V) AND CONNECT TO THE TOP JACK. TWISTED PAIRS 3 & 4 SHALL SERVE VOICE LINE (V) AND CONNECT TO THE BOTTOM JACK. COUPLERS OR REDUCING CONNECTIVITY, AS SEPARATE FROM VOICE LINES, SHALL BE MADE AT THE CONNECTOR BLOCKS WITH WAFER CABLES.
- PROVIDE MULTI-GANG WALL BOXES AND WALL PLATES FOR ADJACENT OUTLETS AND SWITCHES.
- COORDINATE ALL JACK AND WALL PLATE SELECTIONS AND MOUNTING HEIGHTS WITH THE OWNER.
- THE ELECTRICAL CONTRACTOR SHALL BE RESPONSIBLE FOR CALCULATING ALL SERVICE LOADS AND SHALL PROVIDE ALL WIRING WITHIN THE SCOPE OF THE WORK IS OF ADEQUATE SIZE, TYPE AND CAPACITY TO CARRY SUCH LOADS SAFELY, AND THAT ALL SUCH WORK SHALL MEET ALL APPLICABLE CODES.
- THE ELECTRICAL CONTRACTOR SHALL BE RESPONSIBLE FOR PROVIDING SERVICE TO ALL EQUIPMENT INDICATED WITHIN THE CONSTRUCTION DOCUMENTS, INCLUDING BUT NOT LIMITED TO: FURNACES, HEAT EXCHANGERS, COOLING UNITS, UNIT HEATERS, WATER CONDENSER, SUMP PUMPS, GARAGE DOOR OPENER, CONDENSERS, CONDENSERS, CONDENSERS, CONDENSERS, EXHAUST FANS, GARAGE DOOR OPENER, SPLIT-DUCT OPERATOR, MANUFACTURED FIREPLACES, LANDSCAPE IRRIGATION SYSTEMS, POOL HEATER AND PUMPS, SPA AND HOT TUB PUMPS, CLOTHES WASHER AND DRYER, TRASH COMPACTOR, ELEVATOR AND TRANSPORT LIFT EQUIPMENT, CENTRAL VACUUM SYSTEM, SPECIAL MEDIA EQUIPMENT, ETC.
- PROVIDE A WHOLE-HOUSE SURGE PROTECTOR ACROSS THE POWER CONDUCTORS AT THE MAIN INCOMING SERVICE ENTRANCE.
- EACH PANELBOARD SHALL BE FURNISHED WITH A TYPE-WRITTEN DIRECTORY INDICATING THE LOAD SUPPLIED BY EACH BRANCH CIRCUIT BREAKER WITHIN THE PANELBOARD.
- PROVIDE AND INSTALL ANY REQUIRED SUPPLEMENTARY MATERIAL SUCH AS BOXES, BEAM BRACKETS, ANGLE IRONS, HANGERS, ETC., TO SUPPORT ELECTRICAL SYSTEM COMPONENTS SECURELY IN PLACE.
- ALL NON-POWER SERVICE DISTRIBUTION EQUIPMENT, INCLUDING AUDIO, CATV, TELEPHONE, DATA, ETC., SHALL BE SECURELY ATTACHED TO A 1/4" x 1/2" PLYWOOD BACKER TERMINAL BOARD FINISHED WITH TWO (2) COATS OF NON-METALLIC GRAY PAINT. ALL INSTALLATIONS SHALL BE MADE IN A NEAT AND ORDERLY ARRANGEMENT AS NECESSARIED BY THE SYSTEM LAYOUT. EACH TERMINAL BOARD SHALL BE FURNISHED WITH A TYPE-WRITTEN DIRECTORY INDICATING THE WIRING RUN BY NUMBER AND LOCATION OF DROP SERVICE. EACH WIRING RUN SHALL OPERATE AT THE TERMINAL BOARD AND TERMINATE BE PERFORMED AFTER ELECTRICAL POWER CABLE INSTALLATION HAS BEEN SUBSTANTIALLY COMPLETE. MAINTAIN A 6" SEPARATION FROM PARALLEL RUNS OF POWER CABLE AND ADJACENT EXTERNAL POWER SOURCES.
- THE ELECTRICAL CONTRACTOR SHALL COORDINATE ALL REQUIREMENTS FOR SECURITY SYSTEM, DATA NETWORK SYSTEM, AND HOME AUTOMATION SYSTEM WITH THE OWNER.

- GROUND FLOOR KEY NOTES**
- CUSTOM CABINETRY LIGHTING REQUIREMENTS THROUGHOUT TO BE COORDINATED BETWEEN CABINETRY SUPPLIER & OWNER.
 - WALL WASHER TO BE RECESSED WITHIN UNDERSIDE OF MAPLE STAR LANDING ANDING. TO BE COORDINATED BETWEEN GC, ARCHITECT & STAIR SUPPLIER.
 - LIGHTING TRANSFORMERS TO BE LOCATED PER LIGHTING SUPPLIER & ELECTRICAL.
- NOTES**
- SEE SHEET IDS FOR LIGHT FIXTURE SCHEDULE

ELECTRICAL SYMBOL SCHEDULE	
SYMBOL	COMMENTS
LIGHT FIXTURES	
	EXHAUST FAN - RECESSED IN CEILING
	INCANDESCENT FIXTURE - WALL MOUNT
	INCANDESCENT FIXTURE - SURFACE OR PENDANT MOUNT FROM CEILING
	INCANDESCENT FIXTURE - RECESSED IN CEILING
	INCANDESCENT FIXTURE - RECESSED IN FLOOR
	INCANDESCENT WALL WASH FIXTURE - RECESSED IN CEILING
	FLUORESCENT FIXTURE - WALL MOUNT
	TRACK LIGHT WITH INCANDESCENT DIRECTIONAL HEADS - CEILING MOUNT
	FLUORESCENT FIXTURE - PENDANT OR SURFACE MOUNT
	INCANDESCENT STEP LIGHTING - RECESSED
	INCANDESCENT STRIP LIGHT - SURFACE MOUNT
MISCELLANEOUS FIXTURES	
	GARBAGE DISPOSAL
	OVERHEAD GARAGE DOOR OPENER WITH INTEGRAL INCANDESCENT LIGHT

FIRST FLOOR REFLECTED CEILING & LIGHTING PLAN
 1/4" = 1'-0"



BRINK, KOLBERG & ASSOCIATES, LLC
 ARCHITECTURE
 LANDSCAPE
 BRINKKOLBERG.COM
 4506 REGENT STREET
 MADISON, WISCONSIN 53705
 PHONE: (608) 233-5318
 FAX: (608) 233-5986

INTERIOR DESIGN DOCUMENTS

Design Trust
 800 Executive Drive, 4th Fl., Madison, WI 53715-6810
 Phone: (608) 345-3361 Fax: (608) 827-5411
 E-mail: dtr@designtrust.com

HOUSE ADDITION/REMODEL FOR:
MICHAEL SHAPIRO
 LANDSCAPE BUILDING SYSTEMS
 4922 LAKE MEDDOTA DR.
 MADISON, WISCONSIN

REVISIONS	
DATE	ISSUE

PROJECT NO
0606

DATE
AUGUST 4, 2006

DRAWN BY
TO

REVIEWED BY

ID
5

COPYRIGHT © 2006

NO.	DESCRIPTION	DATE

AN ADDITION & REMODELING FOR:
DR. SHAPIRO RESIDENCE
 4922 LAKE MEDDOTA DR
 MADISON, WI 53705

APPROVED BY OWNER
 DATE: AUGUST 4, 2006
 PHASE: PRELIMINARY
 PROJECT NO: 06-12

ID5



BRINK, KOLBERG & ASSOCIATES, LLC
ARCHITECTURE

LANDSCAPE
BRINKKOLBERG.COM
4506 REGENT STREET
MADISON, WISCONSIN 53705
PHONE: (608) 233-5318
FAX: (608) 233-5986

COPYRIGHT © 2006

THIS DESIGN REPRESENTED BY THESE DRAWINGS IS THE PROPERTY OF BRINK, KOLBERG & ASSOCIATES, LLC. NO PART OF THIS DESIGN SHALL BE REPRODUCED OR TRANSMITTED IN ANY FORM OR BY ANY MEANS, WITHOUT THE WRITTEN CONSENT OF THE DESIGNER.

INTERIOR DESIGN DOCUMENTS

Design Trust LLC
800 Eschbach Blvd., Suite 100, WI 53711-1000
Phone: (608) 745-7201 Fax: (608) 837-5411
E-mail: thres@designtrust.com

HOUSE ADDITION/REMODEL FOR:
MICHAEL SHAPIRO
LANDMARK BUILDING SYSTEMS
4522 LAKE MENDOTA DR.
MADISON, WISCONSIN

AN ADDITION & REMODELING FOR:
DR. SHAPIRO RESIDENCE
4922 LAKE MENDOTA DR
MADISON, WI 53705

REVISIONS	DATE	ISSUE

PROJECT NO
0606

DATE
AUGUST 4, 2006

DRAWN BY
TO

REVIEWED BY

ID
6

APPROVED BY OWNER
DATE: AUGUST 4, 2006
PHASE: PRELIMINARY
PROJECT NO: 06-12

ID6

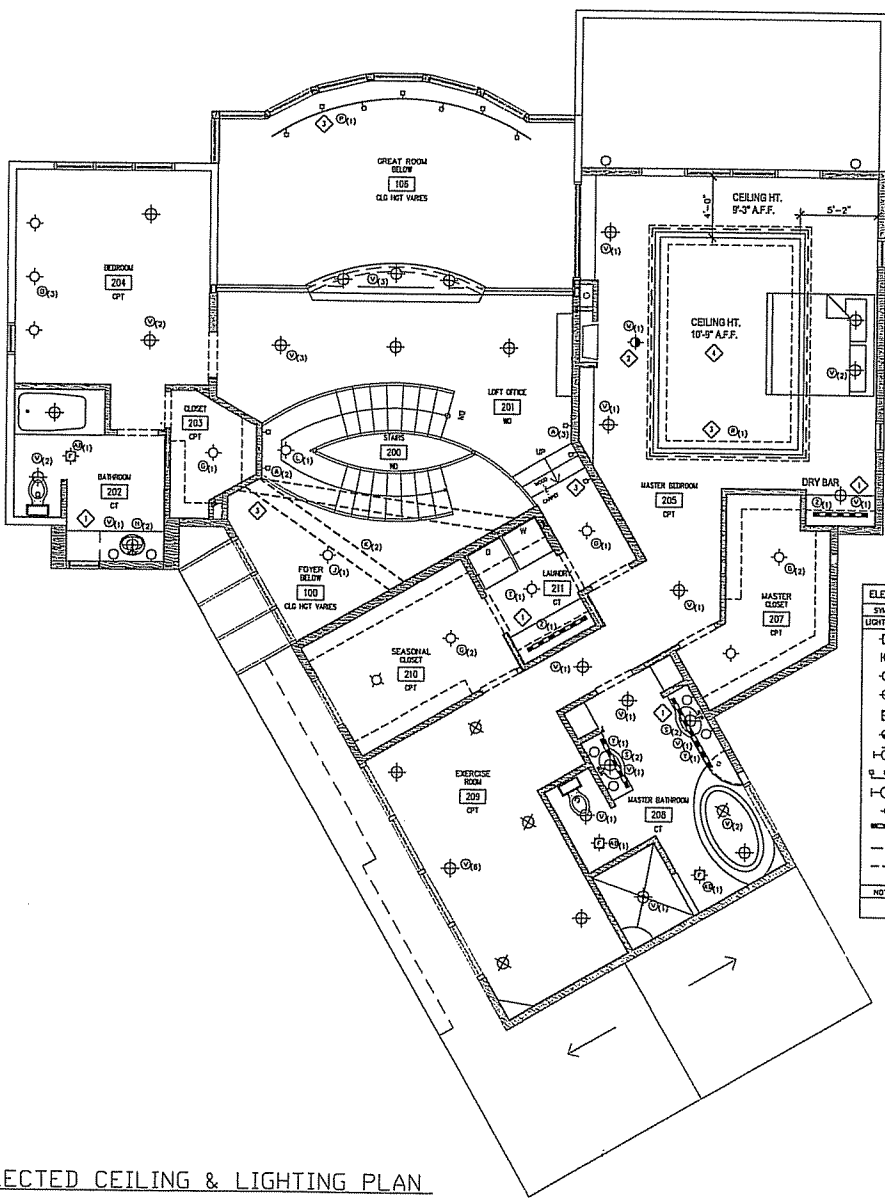

- GENERAL NOTES**
1. THE ELECTRICAL SYSTEM LAYOUTS ARE SCHEMATIC ONLY - EXACT LOCATIONS AND MOUNTING HEIGHTS OF OUTLETS, SWITCHES AND LIGHT FIXTURES SHALL BE DETERMINED BY THE OWNER PRIOR TO START OF THE WORK. THE ELECTRICAL CONTRACTOR SHALL PROVIDE A FINAL LIGHTING SCHEDULE AND APPROVAL BASED ON THE MATERIALS AND FINISHES SPECIFIED WITHIN THE CONSTRUCTION DOCUMENTS. THE ELECTRICAL CONTRACTOR SHALL BE RESPONSIBLE FOR ALL WIRING ELECTRICAL, LIGHTING FIXTURE INSTALLATIONS, AND RELATED EQUIPMENT TO COMPLETE THE WORK AS REQUIRED.
 2. OUTLETS SHOWN ARE THOSE REQUIRED OR REQUESTED BY THE OWNER. PROVIDE OUTLET CONVENIENCE OUTLETS AS INDICATED, AND AT 6"-0" O.C. MAXIMUM SPACING WALLS OR AS CODE REQUIRES, 10" AFF.
 3. CATV DISTRIBUTION SHALL BE WITH RG-6 75 OHM, LEAD, BARE SOLID COPPER CORE, 108 STRAND INDIVIDUAL OIL-IMPREGNATED COAXIAL CABLE. PROVIDE A MAJOR BY AIRPLUG AT THE SERVICE HEADS AND WIRING TO APPLIANCE. A MINIMUM OF OUTLETS AS REQUIRED TO MAINTAIN A SIGNAL STRENGTH OF AT LEAST 38 DBMS READING, AT ANY GIVEN DROP.
 4. TELEPHONE AND DATA CABLE SHALL BE CATEGORY 3, 100 MHZ, 100 OHM UNSHIELDED TWISTED PAIR WIRE. CONNECTION BLOCKS SHALL BE 48-BLOCK WITH TYPE 68 IDC PUNCH-DOWN CLIPS. EACH DROP LOCATION SHALL BE WIRED SEPARATELY, TWISTED PAIRS 1 & 2 SHALL SERVE VOICE ONE (1) AND CONNECT TO THE TOP JACK. TWISTED PAIRS 3 & 4 SHALL SERVE VOICE LINE (2) AND CONNECT TO THE BOTTOM JACK. CONTROL OR NETWORK CONNECTIVITY, AS SEPARATE FROM VOICE LINES, SHALL BE MADE AT THE CONNECTION BLOCKS WITH ADJACENT CABLES.
 5. PROVIDE MULTI-GANG WALL BOXES AND WALL PLATES FOR ADJACENT OUTLETS AND SWITCHES.
 6. COORDINATE ALL JACK AND WALL PLATE SELECTIONS AND MOUNTING HEIGHTS WITH THE OWNER.
 7. THE ELECTRICAL CONTRACTOR SHALL BE RESPONSIBLE FOR CALCULATING ALL SERVICE LOADS AND SHALL EXPOSE ALL WIRING WITHIN THE SCOPE OF THE WORK IS OF ADEQUATE SIZE, TYPE AND CAPACITY TO CARRY SOON LOAD SAFELY, AND THAT ALL SUCH WORK SHALL MEET ALL APPLICABLE CODES.
 8. THE ELECTRICAL CONTRACTOR SHALL BE RESPONSIBLE FOR PROVIDING SERVICE INCLUDING BUT NOT EXCLUSIVE OF: REFRIGERATORS, FREEZERS, COOLING UNITS, UNIT HEATERS, WATER CONDITIONERS, SLAP PUMPS, CARWASHES, DISPOSALS, CONDENSERS, OVENS, WETTERHEADS, BOWMANS, EXHAUST FANS, GARAGE DOOR OPENERS, SOLID-STATE OPERATORS, MANUFACTURED UTILITY, LANDSCAPE IRRIGATION SYSTEMS, POOL HEATER AND PUMPS, SPA AND HOT TUB PUMPS, CLOTHES WASHER AND DRYER, TRASH COMPACTOR, ELEVATOR AND UNDERWATER LIFT EQUIPMENT, CENTRAL VACUUM SYSTEM, SPECIAL MEDIA EQUIPMENT, ETC.
 9. PROVIDE A WHOLE-HOUSE SURGE PROTECTION ACROSS THE POWER CONDUCTORS AT THE MAIN SERVICE ENTRANCE.
 10. EACH PANELBOARD SHALL BE FURNISHED WITH A TYPE-WRITTEN DIRECTORY DESCRIBING THE LOAD SUPPLIED BY EACH BRANCH CIRCUIT BREAKER WITHIN THE PANELBOARD.
 11. PROVIDE AND INSTALL ANY REQUIRED SUPPLEMENTARY MATERIAL SUCH AS INVERTER, BEAM CLAMPS, ANGLE BRIMS, HANGERS, ETC. TO SUPPORT ELECTRICAL SYSTEM COMPONENTS SECURELY IN PLACE.
 12. ALL NON-POWER SERVICE DISTRIBUTION EQUIPMENT, INCLUDING AUDIO, CATV, TELEPHONE DATA, ETC., SHALL BE SECURELY ATTACHED TO A 3/4" A-C PLYWOOD BACKER TERMINAL BOARD FINISHED WITH THE CO. COATS OF FINISH. ALL INSTALLATIONS SHALL BE MADE IN A NEAT AND ORDERLY MANNER AS NECESSARY BY THE SYSTEM LAYOUT. EACH TERMINAL BOARD SHALL BE FURNISHED WITH THE SYSTEM LAYOUT. EACH REFERENCING EACH WIRING RUN BY NUMBER AND LOCATION OF DROP SERVED. EACH WIRING RUN SHALL BE IDENTIFIED AT THE TERMINAL BOARD AND IDENTIFIED AT A SINGLE DROP. INSTALLATION OF CABLE RUNS SHALL BE PERFORMED AFTER ELECTRICAL POWER CABLE INSTALLATION HAS BEEN SUBSTANTIALLY COMPLETED. MAINTAIN 3" TO 4" SEPARATION FROM PARALLEL RUNS OF POWER CABLE AND ADJACENT ELECTRICAL POWER SOURCES.
 13. THE ELECTRICAL CONTRACTOR SHALL COORDINATE ALL REQUIREMENTS FOR SECURITY SYSTEM, DATA NETWORK SYSTEM, AND HOME AUTOMATION SYSTEM WITH THE OWNER.

- GROUND FLOOR KEY NOTES**
- ◇ CUSTOM CABINETRY LIGHTING REQUIREMENTS THROUGHOUT TO BE COORDINATED BETWEEN CABINETRY SUPPLIER & OWNER.
 - ◇ WALL WASHER TO BE RECESSED WITHIN DRYWALL SOFFIT.
 - ◇ LIGHTING TRANSFORMERS TO BE LOCATED PER LIGHTING SUPPLIER & ELECTRICIAN.
 - ◇ SEE BUILDING SECTIONS FOR CEILING DETAIL.

ELECTRICAL SYMBOL SCHEDULE	
SYMBOL	COMMENTS
LIGHT FIXTURES	
⊕	EXHAUST FAN - RECESSED IN CEILING
○	INCANDESCENT FIXTURE - WALL MOUNT
⊕	INCANDESCENT FIXTURE - SURFACE OR PENDANT MOUNT FROM CEILING
⊕	INCANDESCENT FIXTURE - RECESSED IN CEILING
⊕	INCANDESCENT FIXTURE - RECESSED III FLOOR
⊕	INCANDESCENT WALL WASH FIXTURE - RECESSED IN CEILING
⊕	FLUORESCENT FIXTURE - WALL MOUNT
⊕	TRACK LIGHT WITH INCANDESCENT DIRECTIONAL HEADS - CEILING MOUNT
⊕	FLUORESCENT FIXTURE - PENDANT OR SURFACE MOUNT
⊕	INCANDESCENT STEP LIGHTING - RECESSED
⊕	INCANDESCENT STRIP LIGHT - SURFACE MOUNT
⊕	LOW VOLTAGE INDIRECT BRIGHT STRIP FIXTURE - SURFACE MOUNT
⊕	CABLE LIGHTING WITH INCANDESCENT DIRECTIONAL HEADS - WALL MOUNT
NOTES	
1. SEE SHEET 108 FOR LIGHT FIXTURE SCHEDULE.	

① SECOND FLOOR REFLECTED CEILING & LIGHTING PLAN
1/4" = 1'-0"

GROUND FLOOR ROOM FINISH SCHEDULE

Table with columns: ROOM #, NAME, FLOORING, BASE, WALLS, CABINETS/ BUILT-INS (BASE, COUNTER, CASINO), CEILING, NOTES. Rows include 001 STAIR, 002 BATH, 003 CLOSET, 004 BEDROOM, 005 REC. ROOM, 006 WET BAR, 007 GAME ROOM, 008 POKEE ROOM, 009 STORAGE, 010 MECHANICAL ROOM, 011 SAFE ROOM.

FIRST FLOOR ROOM FINISH SCHEDULE

Table with columns: ROOM #, NAME, FLOORING, BASE, WALLS, CABINETS/ BUILT-INS (BASE, COUNTER, CASINO), CEILING, NOTES. Rows include 100A VESTIBULE, 100 FLOYER, 101 CLOSET, 102 GUEST BATH, 103 EQUIPMENT STORAGE, 104 GUEST CLOSET, 105 GUEST BEDROOM, 106 GREAT ROOM, 107 STAIR, 108 PANTRY, 109 PANTRY, 110 DESK AREA, 111 KITCHEN, 112 DINING ROOM, 113 EXTERIOR DECK, 114 GARAGE.

SECOND FLOOR ROOM FINISH SCHEDULE

Table with columns: ROOM #, NAME, FLOORING, BASE, WALLS, CABINETS/ BUILT-INS (BASE, COUNTER, CASINO), CEILING, NOTES. Rows include 200 STAIR, 201 LOFT, 202 BATH, 203 CLOSET, 204 BEDROOM, 205 MASTER BEDROOM, 206 EXTERIOR DECK, 207 MASTER CLOSET, 208 MASTER BATH, 209 EXERCISE ROOM, 210 SEASONAL CLOSET, 211 LAUNDRY.

GENERAL ROOM FINISH NOTES:

- 1. REFER TO FINISH MATERIAL SCHEDULE.
2. REFER TO DOOR SCHEDULE FOR DOORS & FRAMES.
3. ALL WALLS & CEILINGS TO RECEIVE PNT-1 IN STANDARD BID PACKAGE.
4. CLOSET SYSTEMS THROUGHOUT BY OWNER.
5. WINDOW SYSTEM TO BE COORDINATED BETWEEN GC, ARCHITECT & OWNER.
6. GLASS WORK THROUGHOUT, DESIGN & INSTALLATION METHODS TO BE DETERMINED BY DESIGNER, OWNER & GLASS SUPPLIER.
7. ALL CEILING HEIGHTS THROUGHOUT TO BE FIELD VERIFIED & CONFIRMED BY ARCHITECT & GC.
8. INTERIOR & EXTERIOR HANDRAIL SYSTEMS TO BE COORDINATED WITH STAIR SUPPLIER, ARCHITECT, GC, DESIGNER & OWNER.
9. ALL EXTERIOR FINISHES, STYLES & COLORS TBD, FINISHES TO BE COORDINATED BETWEEN ARCHITECT, GC, DESIGNER & OWNER.
10. ALL FLOORING THROUGHOUT UNLESS NOTED OTHERWISE AVAILABLE THROUGH OWNER'S FLOORING, CONTACT PERSON: STACEY BAUM AT 608-535-8533.
11. CABINETS/HARDWARE THROUGHOUT TBD.

KEY ROOM FINISH NOTES:

- CEILING OPEN TO SECOND FLOOR.
CUSTOM CABINETS THROUGHOUT TO BE COORDINATED BETWEEN DESIGN TRUST, OWNER, GC & SUB-CONTRACTOR.
AUDIO EQUIPMENT THROUGHOUT TO BE COORDINATED WITH OWNER.
HANDRAIL SYSTEMS FOR INTERIOR & EXTERIOR APPLICATIONS TO BE COORDINATED BETWEEN GC, ARCHITECT & OWNER.
STARWELL WATER WALL TO BE SUPPLIED BY SDO DESIGNER, CONTACT PERSON: LINDA ENHNS @ 608-441-3208, MADISON, WI.
STAR LANDING TO RECEIVE WO-1 ALSO.
ALL TILE FLOORING & WALL DESIGNS TO BE COORDINATED BETWEEN DESIGNER & FLOORING SUPPLIER.
CT-3 TO BE INSTALLED IN WAVE DESIGN STARTING ABOVE DOOR AND EXTENDING DOWN & OVER THROUGH SHOWER & DROWING AT OUTSIDE WALL.
CT-2 TO BE INSTALLED WITHIN STRAIGHT SET FIELD TILE CT-1.
ENTIRE BACKSPLASH WALL BETWEEN UPPER & BASE CABINETS TO RECEIVE CT-4.
CT-8 TO BE INSTALLED IN RANDOM PATTERN WITHIN STRAIGHT SET FIELD TILE CT-5.
CT-9 TO BE INSTALLED IN RANDOM PATTERN WITHIN DIAGONAL SET FIELD TILE CT-7.
SHELVING PER OWNER & AUDIO EQUIPMENT SUPPLIER.
GLASS WALL ART IN FOYER AND BETWEEN GREAT ROOM & KITCHEN BY SDO DESIGNER, CONTACT PERSON: LINDA ENHNS @ 608-441-3208.
GLASS TRANSACTION COUNTER AT ISLAND BY SDO DESIGNER, CONTACT PERSON: LINDA ENHNS @ 608-441-3208.
WOOD FLOORING THROUGHOUT AVAILABLE THROUGH: SCHREFFLER CUSTOM FLOORING, CONTACT PERSON: ARVO MATHER AT 608-847-7277.
SDS-3 AT ISLAND TO HAVE CUSTOM FRONT EDGE TO PREVENT SPLLS TOWARDS SEATING SIDE OF ISLAND.
CT-13 TO BE DIAGONAL SET ON FLOOR IN MASTER BATH.
SDS-1 TO BE APPLIED TO TOP SURFACE OF DRYWALLED FIREPLACE BOX.
SHELVING PER OWNER.
CURVED STAINLESS STEEL STAND OPCS FOR KITCHEN ISLAND GLASS & CUSTOM FRANGE HOOD TO BE BY: HOOPER CORP. OR EQUAL.

FINISH MATERIAL SCHEDULE

Table with columns: DESCRIPTION, MANUFACTURER, TITLE, FINISH/TYPE, COLOR, NOTES. Rows include CPT-1 MICHAMK FLOORSCAPES, CPT-2 MICHAMK FLOORSCAPES, CPT-1 FUTURE FOAM, CT-1 AMERICAN CLEAN, CT-2 GRANITE & MARBLE RESOURCES, CT-3 JASPER TILE, CT-4 METAL BORDER, CT-5 KERABEN TILE, CT-6 FLORIDA TILE, CT-7 SAUCIS TILE, CT-8 METRO FUSION, CT-10 REDD LTD., CT-11 TBD, CT-12 TBD, CT-13 SAUCIS TILE, CT-14 SCHLUTER, CT-15 SAUCIS TILE, CT-16 SAUCIS TILE, CT-17 ORIGINAL STYLES, DGR-1 TBD, FPI-1 LEONIX HEARTH PRODUCTS, FPI-2 LEONIX HEARTH PRODUCTS, GP-1 TEC EPOXY GROUT, GP-2 TEC EPOXY GROUT, GP-3 TEC EPOXY GROUT, GP-4 TEC EPOXY GROUT, GP-5 TEC EPOXY GROUT, GP-6 TEC EPOXY GROUT, GP-7 TEC EPOXY GROUT, GP-8 TEC EPOXY GROUT, GLS-1 PITTSBURGH CORNING GLASS, PLAM-1 TBD, PLAM-2 TBD, PLAM-3 TBD, PNT-1 SHERWIN WILLIAMS, PNT-2 SHERWIN WILLIAMS, PNT-3 SHERWIN WILLIAMS, PNT-4 SHERWIN WILLIAMS, PNT-5 SHERWIN WILLIAMS, PNT-6 SHERWIN WILLIAMS, SDS-1 ZODIAC QUARTZ SURFACES, SDS-2 ZODIAC QUARTZ SURFACES, SDS-3 SILESTONE BY COSMETICO, SDS-4 ZODIAC QUARTZ SURFACES, SDS-5 ZODIAC QUARTZ SURFACES, ST-1 COUNTRY OF ORIGIN: BRAZIL, ST-2 CONCRETE REALITY, ST-3 CONCRETE REALITY, ST-4 CONCRETE REALITY, ST-5 TBD, WO-1 CUSTOM WOOD FLOORING, WO-2 1" x 4" MAPLE WALL BASE, WO-3 CUSTOM CABINETS/HARDWARE, WO-4 CUSTOM CABINETS/HARDWARE, WO-5 CUSTOM CABINETS/HARDWARE, WO-6 CUSTOM CABINETS/HARDWARE.

NOTES:

- 1. ALL MATERIALS TO BE INSTALLED IN STRICT ACCORDANCE TO MANUFACTURERS CURRENT PRINTED INSTRUCTIONS.
2. CONTRACTOR TO COORDINATE ORDERING & INSTALLATION OF ALL PRODUCTS LISTED.
3. CONTRACTOR TO PROVIDE COLOR SAMPLES TO OWNER PRIOR TO INSTALLATION.
4. TILE TO HAVE UNDERLAYMENT OF BUROCK IN STRICT ACCORDANCE TO MANUFACTURERS CURRENT PRINTED INSTRUCTIONS FOR TYPE OF INSTALLATION AS SET LOCATIONS.
5. CONTRACTOR TO COORDINATE WITH OWNER SELECTIONS TO BE DETERMINED.
6. OWNER TO APPROVE ALL COUNTERTOP SLABS PRIOR TO INSTALLATION WITH DESIGNER & SLAB PROVIDER.
7. ALL TILE & GROUT WORK TO BE SEALED WITH CUSTOM BUILDING PRODUCTS - MATTE FINISH SEALER OR EQUAL.
8. ALL STONE TO BE SEALED AFTER INSTALLATION AS RECOMMENDED BY SUPPLIERS WITH MINIMUM OF ONE COAT OF SEALER, ALL HEAVY TRAFFIC AREAS TO RECEIVE TWO COATS.
9. CONTRACTOR TO COORDINATE FLOORING TRIM OPTIONS WITH OWNER AT ALL TILE TERMINATION OR TRANSITION AREAS PRIOR TO ORDERING.
10. ALL WALLS TO RECEIVE PRIMER PRIOR TO NEW PAINT AND HAVE GRAPE PEEL TEXTURE.
11. ADDITIONAL HANDRAIL PARTS & PIECES TO BE COORDINATED WITH HANDRAIL SUPPLIER.
12. ALL GROUT JOINTS TO BE KEPT TO A MINIMUM THICKNESS PER MANUFACTURERS CURRENT PRINTED INSTRUCTIONS.

FINISH MATERIAL KEY

Table with columns: CODE, MATERIAL, DESCRIPTION. Rows include CPT-1 CARPET, CT-1 CERAMIC TILE, DGR-1 DECORING MATERIAL, GR-1 GROUT, GLS-1 GLASS, PLAM-1 PLASTIC LAMINATE, PNT-1 PAINT, SDS-1 SOLID SURFACE, ST-1 STONE (SLABS ALSO), WO-1 WOOD.

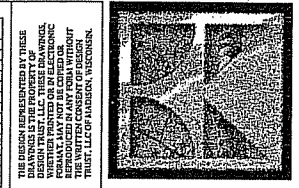

THE DESIGN REPRESENTED BY THESE DOCUMENTS IS THE PROPERTY OF DESIGN TRUST, LLC. THESE DOCUMENTS ARE NOT TO BE REPRODUCED, COPIED, OR TRANSMITTED IN ANY FORM WITHOUT THE WRITTEN CONSENT OF DESIGN TRUST, LLC OF MADISON, WISCONSIN.

BRINK, KOLBERG & ASSOCIATES, LLC ARCHITECTURE LANDSCAPE BRINKKOLBERG.COM 4506 REGENT STREET MADISON, WISCONSIN 53705 PHONE: (608) 233-5318 FAX: (608) 233-5986

Design Trust 8010 Escanaba Drive, Suite 100, Madison, WI 53717-9596 Phone: (608) 335-2763 Fax: (608) 832-5411 Email: hromano@design-trust.com

Table with columns: NO., DESCRIPTION, DATE, REVISIONS.

HOUSE ADDITION/REMODEL FOR: MICHAEL SHAPIRO LANDMARK BUILDING SYSTEMS INC. 4506 REGENT STREET, MADISON, WISCONSIN

AN ADDITION & REMODELING FOR: DR. SHAPIRO RESIDENCE 4922 LAKE MENDOTA DR MADISON, WI 53705

APPROVED BY OWNER DATE: AUGUST 5, 2006 PHASE: PRELIMINARY PROJECT NO: 06-12

ID 7

DOOR, FRAME & CASED OPENING SCHEDULE

DOOR NUMBER	DOOR MANUF.	UNIT #	THK	WIDTH	HEIGHT	TYPE	MATL.	FINISH	FRAME TYPE	MATL.	FINISH	DOOR SET	FIRE RATING	REMARKS
002A	WOODHARBOR	FD31	1 3/8"	2'-8"	6'-8"	A	MAPLE WOOD	NATURAL	A	NO	NATURAL	SEE BELOW	NONE	
002P	WOODHARBOR	FD31	1 3/8"	2'-8"	6'-8"	B	MAPLE WOOD	NATURAL	C	NO	NATURAL	SEE BELOW	NONE	
004A	WOODHARBOR	FD31	1 3/8"	2'-8"	6'-8"	A	MAPLE WOOD	NATURAL	A	NO	NATURAL	SEE BELOW	NONE	
004B	WOODHARBOR	FD31	1 3/8"	2'-8"	6'-8"	D	MAPLE WOOD	NATURAL	A	NO	NATURAL	SEE BELOW	NONE	
007A	WOODHARBOR	FD31	1 3/8"	2'-8"	6'-8"	A	MAPLE WOOD	NATURAL	A	NO	NATURAL	SEE BELOW	NONE	
005A	H-WINDOW	--	1 3/8"	3'-0"	6'-8"	A	NO/GLASS/MTL	MAPLE NAT.	A/B	NO/MTL	NATURAL	SEE BELOW	NONE	◇
010A	WOODHARBOR	FD31	1 3/8"	2'-8"	6'-8"	A	MAPLE WOOD	NATURAL	A	NO	NATURAL	SEE BELOW	NONE	
011A	--	--	1 3/8"	2'-8"	6'-8"	A	METAL	PAINT	B	MTL	PAINT	SEE BELOW	NONE	

DOOR NUMBER	DOOR MANUF.	UNIT #	THK	WIDTH	HEIGHT	TYPE	MATL.	FINISH	FRAME TYPE	MATL.	FINISH	DOOR SET	FIRE RATING	REMARKS
100A	TBD	TBD	TBD	3'-0"	6'-8"	A	TBD	TBD	TBD	TBD	TBD	TBD	NONE	
100B	WOODHARBOR	FD31	1 3/8"	2'-8"	6'-8"	F	MAPLE WOOD	NATURAL	A	NO	NATURAL	SEE BELOW	NONE	
102A	WOODHARBOR	FD31	1 3/8"	2'-8"	6'-8"	A	NO / GLASS	NATURAL	A	NO	NATURAL	SEE BELOW	NONE	
102B	WOODHARBOR	FD31	1 3/8"	2'-8"	6'-8"	A	MAPLE WOOD	NATURAL	A	NO	NATURAL	SEE BELOW	NONE	
103B	WOODHARBOR	FD31	1 3/8"	4'-0"	6'-8"	F	MAPLE WOOD	NATURAL	A	NO	NATURAL	SEE BELOW	NONE	
106A	WOODHARBOR	FD31	1 3/8"	2'-8"	6'-8"	F	MAPLE WOOD	NATURAL	A	NO	NATURAL	SEE BELOW	NONE	
106A	WOODHARBOR	FD11	1 3/8"	3'-0"	6'-8"	A	NO / GLASS	NATURAL	A	NO	NATURAL	SEE BELOW	NONE	
108B	WOODHARBOR	FD31	1 3/8"	4'-0"	6'-8"	F	MAPLE WOOD	NATURAL	A	NO	NATURAL	SEE BELOW	NONE	
103C	WOODHARBOR	FD3-11	1 3/4"	3'-0"	6'-8"	A	MAPLE WOOD	NATURAL	A	NO	NATURAL	SEE BELOW 20 INCL		
109A	WOODHARBOR	FD31	1 3/8"	2'-8"	6'-8"	D	NO / GLASS	NATURAL	C	NO	NATURAL	SEE BELOW	NONE	
112A	H-WINDOW	--	3'-0"	6'-8"	6'-8"	A	NO/GLASS/MTL	MAPLE NAT.	A/B	NO/MTL	NATURAL	SEE BELOW	NONE	◇
112B	H-WINDOW	--	3'-0"	6'-8"	6'-8"	A	NO/GLASS/MTL	MAPLE NAT.	A/B	NO/MTL	NATURAL	SEE BELOW	NONE	◇
112C	H-WINDOW	--	3'-0"	6'-8"	6'-8"	A	NO/GLASS/MTL	MAPLE NAT.	A/B	NO/MTL	NATURAL	SEE BELOW	NONE	◇
112D	H-WINDOW	--	3'-0"	6'-8"	6'-8"	A	NO/GLASS/MTL	MAPLE NAT.	A/B	NO/MTL	NATURAL	SEE BELOW	NONE	◇
114A	TBD	TBD	TBD	TBD	TBD	TBD	TBD	TBD	TBD	TBD	TBD	TBD	None	
114B	TBD	TBD	TBD	TBD	TBD	TBD	TBD	TBD	TBD	TBD	TBD	TBD	None	
114C	TBD	TBD	TBD	TBD	TBD	TBD	TBD	TBD	TBD	TBD	TBD	TBD	None	
114D	--	--	1 3/4"	6'-0"	6'-8"	A	MTL	PAINT	TBD	B	MTL	PAINT	TBD	SEE BELOW

GENERAL NOTES

- SEE FLOOR PLAN AND WALL SECTIONS FOR JAMB DEPTH. JAMB DEPTH TO BE BASED UPON WALL THICKNESS - VERIFY.
- COORDINATE FINISH HARDWARE (INCLUDING DOOR HANDLES) STYLE AND FINISH WITH DOOR HANDLES.
- VERIFY WOOD SPECIES OF ALL WOOD DOORS AND WOOD FRAMES WITH OWNER PRIOR TO ORDERING.
- ALL INTERIOR GLASS BEVELS & INSTALLATION METHODS TO BE DETERMINED BY DESIGNER, OWNER & GLASS SUPPLIER. GLASS SUPPLIES BY G22 DESIGNER. GLASS COMPANY: TRUSTEES, ARTS & CRAFTS SERIES, STYLES T51000 & T51310 IN WHITE MAPLE PAINTRY DOOR TO HAVE REEDED GLASS IN GEL.
- INTERIOR DOORS TO BE: WOODHARBOR DOORS, PHARRE LAKE COLLECTION, STYLE FAIRMONT FLAT PANEL DOORS (TO INCLUDE F801 FAIRMONT, 1-PANEL NATURAL MAPLE & F031 FAIRMONT 3-PANEL NATURAL MAPLE, BOTH DOOR STYLES TO FEATURE THE "MESH" PROFILE).
- INTERIOR DOOR HARDWARE TO BE: DEXTER FORGED BRASS LEVERS, STYLE: WILSON LEVER WITH REGULAR ROSETTE, FINISH: SATIN NICKEL.
- EXTERIOR DOOR HARDWARE (EXCEPT FRONT DOOR) TO BE: DEXTER BRASS DTHYSTETS, STYLE: WARDROBE FINISH SATIN NICKEL.
- EXTERIOR WINDOW GLASS TO BE COORDINATED BETWEEN ARCHITECT, OWNER, GC & GLASS SUPPLIER.
- WOODHARBOR DOORS CONTACT INFORMATION - CONTACT PERSON: ANDREW OWEN AT 608-423-0444.
- H-WINDOW DOORS & WINDOWS CONTACT INFORMATION PER ARCHITECT.
- POCKET DOOR HARDWARE TO BE: DEXTER DOOR ACCESSORIES, STYLE: POCKET DOOR LOOK PASSAGE FUNCTION, FINISH: SILVER PATINA.
- ALL DOOR HANDLES THROUGHOUT TO MATCH/COORDINATE WITH DOOR HARDWARE FINISH.
- IS-BUILD DOOR HARDWARE TO BE: DEXTER CABINETRY HARDWARE, STYLE: 1-1/4" PROVIDENCE WARDROBE KNOB, FINISH: SATIN NICKEL.
- BASE BID PACKAGE TO INCLUDE PRICING ON ALTERNATE WINDOW DOOR COMPANY: TRUSTEES, ARTS & CRAFTS SERIES, STYLES T51000 & T51310 IN WHITE MAPLE PAINTRY DOOR TO HAVE REEDED GLASS IN GEL.

REMARK KEY NOTES

- ◇ EXTERIOR DOOR FINISHES TO COORDINATE WITH EXTERIOR WINDOW UNIT FINISHES. TO BE COORDINATED BETWEEN ARCHITECT, OWNER, GC & WINDOW/DOOR SUPPLIER. DOORS TO HAVE NATURAL MAPLE FINISHES WITH METAL EXTERIORS - FINISH TBD PER WINDOW SELECTION.

DOOR TYPE: A. SWING, B. SLIDING, C. OVERHEAD, D. BI-FOLD, E. FOLD DOWN, F. DOUBLE.
DOOR FRAME: A. WOOD, B. METAL, C. POCKET OVERHEAD, D. OVERHEAD

LIGHTING FIXTURE SCHEDULE

SYMBOL	MFR.	MODEL NUMBER	DESCRIPTION	NOTES
A	TBD	TBD	RECESSED STEP LIGHTING	STAIRS 001 & 200
B	LRL LIGHTING	H24K08UC510	TOP WALL & MURANO BLUE GLASS	WALL SCENCES IN BATH 002
C	COOPER/SHARPER	410BFL12120VSCDF20	410 SERIES SEMI-FLUSH MOUNT	CEILING MOUNT- BEDROOM 004
D	LRL LIGHTING	H42M0801H1A3MR	MONORAIL SOFA SWYEL II	WALL MOUNT- REC. ROOM 005
E	LRL LIGHTING	H3ARC1A30PT	MONO-ARC MONORAIL	WALL SCENCES- GAME ROOM 007
F	LRL LIGHTING	H1030PSC2H75	CASINO ONE WALL	WALL SCENCES- GUEST BATH 102
G	COOPER/SHARPER	430300FL1242120VSCAC00M	300M-FLUSH MOUNT	CEILING MOUNT- 203, 207, 210
H	LRL LIGHTING	H4M1801H1A3MR	MONORAIL BARE HEAD SWYEL II	CEILING MOUNT- KITCHEN 111
I	LRL LIGHTING	H51881SC1A	DAYBRIDGE CHANDELIER	CEILING MOUNT- DINING ROOM 112
J	LRL LIGHTING	H5520108US2	FLAREHEAD CDA CHANDELIER	CEILING MOUNT- Foyer 100
K	LRL LIGHTING	TBD	CABLE SYSTEM WITH ADA HEADS	WALL MOUNT- Foyer 100
L	LRL LIGHTING	H5180TSC2H30	OSMA PENDANT	CEILING MOUNT- STAIR LANDING 200
M	--	--	--	--
H	LRL LIGHTING	TBD	TBD	WALL SCENCES- BATH 202
O	LRL LIGHTING	TBD	TBD	CEILING MOUNT- BEDROOM 204
P	LRL LIGHTING	H018201H1A3MR	MONORAIL APER SWYEL	WALL MOUNT- GREAT ROOM 108
Q	LRL LIGHTING	H5170PSC2H90	MONO-ARC FLUSH MOUNT	CEILING MOUNT- MASTER BR LANDING
R	TBD	TBD	RECESSED BRIGHT STRIP	CEILING MOUNT REC. TBM-MASTER BR
S	LRL LIGHTING	H02770PSC2H90	MONO OFAL GLASS	WALL SCENCES- MASTER BATH 208
T	LRL LIGHTING	H5300M10D60	MUSH CEILING 12" MUSH GLASS	CEILING MOUNT- LAUNDRY 211
U	COOPER/SHARPER	41230FL13120VSC2B	812 SERIES WALL FIXTURE	WALL SCENCES- GUEST BORN 103
V	TBD	TBD	CEILING RECESSED LIGHTING	SEE LIGHTING PLANS FOR LOCATIONS
W	TBD	TBD	CEILING RECESSED WALL WASHERS	SEE LIGHTING PLANS FOR LOCATIONS
X	TBD	TBD	FLOOR RECESSED WALL WASHERS	SEE LIGHTING PLANS FOR LOCATIONS
Y	TBD	TBD	UNDERCABINET (BASE) LIGHTING	SEE LIGHTING PLANS FOR LOCATIONS
Z	TBD	TBD	UNDERCABINET (UPPER) LIGHTING	SEE LIGHTING PLANS FOR LOCATIONS
AA	TBD	TBD	CLOSET LIGHTING	SEE LIGHTING PLANS FOR LOCATIONS
AB	TBD	TBD	VENTILATION FANS	SEE LIGHTING PLANS FOR LOCATIONS
AC	TBD	TBD	PENDANT FIXTURES	SEE LIGHTING PLANS FOR LOCATIONS
AD	TBD	TBD	FLUORESCENT FIXTURES	SEE LIGHTING PLANS FOR LOCATIONS

NOTES:

- EXTERIOR LANDSCAPE LIGHTING TO BE COORDINATED BETWEEN LANDSCAPE DESIGNER, OWNER & DESIGNER.
- EXTERIOR HOUSE LIGHTING TBD. LIGHTING TO BE COORDINATED BETWEEN DESIGN, LIGHTING SUPPLIER & OWNER.
- ALL MOUNTING HEIGHTS THROUGHOUT TO BE FIELD VERIFIED & COORDINATED WITH OWNER.
- ALL PRODUCT NUMBERS TO BE VERIFIED BETWEEN LIGHTING SUPPLIER & DESIGNER BEFORE ORDERING.

THIS DESIGN REPRESENTED BY THESE DRAWINGS IS THE PROPERTY OF INTERIOR DESIGN TRUST. IT IS TO BE USED ONLY FOR THE PROJECT AND SITE SPECIFICALLY INDICATED THEREON AND IS NOT TO BE REPRODUCED IN ANY FORM WITHOUT THE WRITTEN CONSENT OF INTERIOR DESIGN TRUST. ILLICIT REPRODUCTION IS PROHIBITED.

INTERIOR DESIGN DOCUMENTS

Design Trust
8100 Regent Drive
Madison, WI 53705
Phone: (608) 233-5918 Fax: (608) 272-5411
E-mail: threes@tdi-ops.com

HOUSE ADDITION/REMODEL FOR:
MICHAEL SHAPIRO
LANDMARK BUILDING SYSTEMS
4922 LAKE MENDOTA DR.
MADISON, WISCONSIN

NO.	DESCRIPTION	DATE

REVISIONS

APPROVED BY OWNER
DATE: AUGUST 4, 2006
PHASE: PRELIMINARY
PROJECT NO: 06-12

ID
8

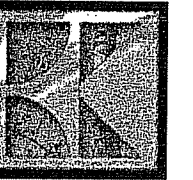

BRINK, KOLBERG & ASSOCIATES, LLC
ARCHITECTURE
LANDSCAPE
BRINKKOLBERG.COM
4506 REGENT STREET
MADISON, WISCONSIN 53705
PHONE: (608) 233-5918
FAX: (608) 233-5986

COPYRIGHT © 2006

NO.	DESCRIPTION	DATE

REVISIONS

AN ADDITION & REMODELING FOR:
DR. SHAPIRO
RESIDENCE
4922 LAKE MENDOTA DR
MADISON, WI 53705

PLUMBING FIXTURE SCHEDULE

ROOM	ROOM NAME	FIXTURE TYPE/PRODUCT NAME	MANUFACTURER	PRODUCT NO.	SIZE	COLOR/FINISH	NOTES
002	BATH	SINK- COUNTER MOUNT/ESSEL SPUN GLASS	KOHLER	K-2276-B3	17-1/2"X15" DIA.	B3- CLEAR GLASS	
002	BATH	FAUCET/CANTON LED LIGHT FAUCET	KWC	-	-	BRUSHED NICKEL	
002	BATH	TOILET/TBD	TBD	TBD	-	TBD	
002	BATH	SHOWER HEAD & CONTROLS/TBD	TBD	TBD	-	TBD	
002	BATH	SHOWER BODY SPRAYS/TBD	TBD	TBD	-	TBD	
008	NET BAR	UNDERCOUNTER ENTERTAINMENT SINK/PORCE	KOHLER	K-3161	14"X14"SQ"	STAINLESS STEEL	
008	NET BAR	FAUCET/MANSON I	BLANCO	157-033-ST	-	STAINLESS (SATH NICKEL)	
102	GUEST BATH	SINK- COUNTER MOUNT/TWPAUB VESSEL	KOHLER	K-2277-5	19-1/4" DIA.	SATH	
102	GUEST BATH	FAUCET/CANTON LED LIGHT FAUCET	KWC	-	-	BRUSHED NICKEL	
102	GUEST BATH	TOILET/LEERNE	HEG-METRO	4933-LTW	-	STANDARD BASCO & SATH METAL FINISH	
102	GUEST BATH	FIBROGLASS SHOWER STALL UNIT/SOKATA	KOHLER	K-1859	36"X36-1/2"X50"	BUSCAT 88	
102	GUEST BATH	GLASS SHOWER DOOR/WHIVERTY 1/4" FRAMELESS	BASCO	1700	36"X72"	CONTINUOUS HINGE DOOR, GLASS-RAIN (RN), METAL-BRUSHED NICKEL (BN)	
102	GUEST BATH	SHOWER HEAD & CONTROLS/BANCROFT RITE-TEMP	KOHLER	K-T19583-4-BN	-	BN- VIBRANT BRUSHED NICKEL	
111	KITCHEN	SINK/PRECISION SUPER SINGLE BOWL	ELANCO	512-747	-	UNDERMOUNT STAINLESS STEEL	
111	KITCHEN	FAUCET/KA DUAL-SPRAY PULL-OUT	GRIGHE	-	-	OTI STAINLESS STEEL	
111	KITCHEN	ENTERTAINMENT SINK/ATSYIC 14C	ELKAY	MYSTIC014	48"x14"	STAINLESS STEEL	
111	KITCHEN	ENTERTAINMENT WALL FAUCET/TBD	TBD	TBD	-	TBD	
202	BATHROOM	SINK- COUNTER MOUNT/ESSEL SPUN GLASS	KOHLER	K-2276-B3	17-1/2"X15" DIA.	B3- CLEAR GLASS	
202	BATHROOM	FAUCET/PURIST LAUNDRY WALL-MOUNT LAV. FAUCET	KOHLER	K-T1419-3-G	17-1/2"X15" DIA.	G- BRUSHED CHROME	
202	BATHROOM	TOILET/TBD	TBD	TBD	-	TBD	
202	BATHROOM	FIBROGLASS SHOWER STALL UNIT/TERRACINA	KOHLER	K-1543	5' ONE-PIECE TILE-LOOK	G- WHITE	
202	BATHROOM	SHOWER HEAD & CONTROLS/PURIST RITE-TEMP	KOHLER	K-T14420-3-G	-	G- BRUSHED CHROME	
208	MASTER BATH	SINK- UNDERCOUNTER MOUNT/RYTHM	KOHLER	K-2852-5-HA	23-1/8"X15-1/4"	5-HA- SATH	
208	MASTER BATH	FAUCET/TBD	TBD	TBD	-	TBD	
208	MASTER BATH	WHR/POOL/TBD	TBD	TBD	-	TBD	
208	MASTER BATH	WHR/POOL CONTROLS/TBD	TBD	TBD	-	TBD	
208	MASTER BATH	HANDSHOWER/TBD	TBD	TBD	-	TBD	
208	MASTER BATH	VOLUME CONTROL/STAINLESS VALVE TRIM	KOHLER	K-T10943-4	-	TBD	
208	MASTER BATH	THERMOSTATIC CONTROL/STAINLESS VALVE TRIM	KOHLER	K-T10940-4	-	TBD	
208	MASTER BATH	SHOWERHEAD/WATER TILE	KOHLER	K-8022-G	-	G- BRUSHED CHROME	
208	MASTER BATH	BODYSHAY/WATER TILE	KOHLER	K-8002-G	-	G- BRUSHED CHROME	
208	MASTER BATH	HANDSHOWER/MASTER SHOWER	KOHLER	K-8501	-	TBD	
208	MASTER BATH	TOILET/TBD	TBD	TBD	-	TBD	

SCHEDULE NOTES:

1. ALL PLUMBING VALVES, TRIM FITS, ACCESSORIES, ETC. TO BE COORDINATED WITH PLUMBING PROVIDER.
2. ALL TUB & SINK FAUCET LOCATIONS TO BE COORDINATED WITH OWNER & PLUMBING PROVIDER.

KEY ROOM FINISH NOTES:

- HEG-METRO PRODUCTS AVAILABLE THROUGH STUDIO SHAPIRO WISCONSIN, CONTACT PERSON: MANDY SOMAN AT 608-552-0446.
- SHOWER DOOR TO FEATURE PULL & TOWEL BAR SET IN FINISH: BRUSHED NICKEL (BN), BASCO SHOWER DOORS AVAILABLE THROUGH BRUNKE GLASS & WINDOW AT 608-271-3155.
- BLANCO PRODUCTS AVAILABLE THROUGH FIRST SUPPLY AT 815-454-5381.
- SHOWER DOOR TO FEATURE TOWEL BARS IN FINISH: BRUSHED NICKEL (BN), BASCO SHOWER DOORS AVAILABLE THROUGH BRUNKE GLASS & WINDOW AT 608-271-3155.

BATH ACCESSORY SCHEDULE

ROOM	ROOM NAME	FIXTURE TYPE/PRODUCT NAME	MANUFACTURER	PRODUCT NO.	COLOR/FINISH	NOTES
002	BATH	TOWEL BAR/STAINLESS 24"	KOHLER	K-14451	TBD	
002	BATH	ROBE HOOK/STAINLESS	KOHLER	K-14458	TBD	
002	BATH	TOWEL RING/STAINLESS	KOHLER	K-14459	TBD	
002	BATH	TOILET TISSUE HOLDER/STAINLESS	KOHLER	K-14459	TBD	
102	GUEST BATH	TOWEL BAR/BANCROFT DOUBLE 24"	KOHLER	K-11413	TBD	
102	GUEST BATH	TOILET TISSUE HOLDER/BANCROFT	KOHLER	K-11415	TBD	
102	GUEST BATH	HAND TOWEL HOLDERS/BANCROFT	KOHLER	K-11418	TBD	
202	BATHROOM	TOWEL BAR/PURIST 24"	KOHLER	K-14436-G	G- BRUSHED CHROME	
202	BATHROOM	TOILET TISSUE HOLDER/PURIST	KOHLER	K-14444-G	G- BRUSHED CHROME	
202	BATHROOM	TOWEL RING/PURIST	KOHLER	K-14441-G	G- BRUSHED CHROME	
208	MASTER BATH	TOWEL RING/STAINLESS	KOHLER	K-14458	TBD	
208	MASTER BATH	TOWEL BAR/STAINLESS 24"	KOHLER	K-14450	TBD	
208	MASTER BATH	ROBE HOOK/STAINLESS	KOHLER	K-14458	TBD	
208	MASTER BATH	TOILET TISSUE HOLDER/STAINLESS	KOHLER	K-14459	TBD	
208	MASTER BATH	TOWEL WARMER/TBD	TBD	TBD	TBD	

SCHEDULE NOTES:

1. BATH ACCESSORIES QUANTITIES ARE ALL ONE UNLESS NOTED OTHERWISE.
2. GENERAL CONTRACTOR TO PROVIDE BIDDING AS NEEDED TO RECEIVE BATH ACCESSORIES.

KEY ROOM FINISH NOTES:

- BATH 002 TO RECEIVE: TWO TOWEL RINGS IN THIS ROOM.
- MASTER BATH 208 TO RECEIVE: TWO TOWEL RINGS IN THIS ROOM.
- MASTER BATH 208 TO RECEIVE: TWO 18" TOWEL BARS IN THIS ROOM.
- MASTER BATH 208 TO RECEIVE: TWO ROBE HOOKS IN THIS ROOM.

THIS DESIGN REPRESENTED BY THESE DRAWINGS IS THE PROPERTY OF BRINK, KOLBERG & ASSOCIATES, ARCHITECTURE. NO PART OF THESE DRAWINGS SHALL BE REPRODUCED OR TRANSMITTED IN ANY FORM OR BY ANY MEANS, ELECTRONIC OR MECHANICAL, INCLUDING PHOTOCOPYING, RECORDING, OR BY ANY INFORMATION STORAGE AND RETRIEVAL SYSTEM, WITHOUT THE WRITTEN PERMISSION OF BRINK, KOLBERG & ASSOCIATES, ARCHITECTURE.

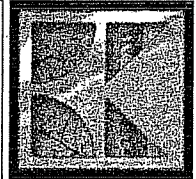

BRINK, KOLBERG & ASSOCIATES, LLC
ARCHITECTURE

LANDSCAPE
BRINKKOLBERG.COM
4506 REGENT STREET
MADISON, WISCONSIN 53705
PHONE: (608) 233-5318
FAX: (608) 233-5986

INTERIOR DESIGN DOCUMENTS

Trust
Design LLC
800 Executive Drive #101, Madison, WI 53717-0990
Phone: (608) 233-5411
E-Mail: info@design-trust.com

HOUSE ADDITION/REMODEL FOR:
MICHAEL SHAPIRO
LANDMARK BUILDING SYSTEMS
4922 LAKE MENDOTA DR.
MADISON, WISCONSIN

© COPYRIGHT © 2006

NO.	DESCRIPTION	DATE
REVISIONS		

AN ADDITION & REMODELING FOR:
DR. SHAPIRO RESIDENCE
4922 LAKE MENDOTA DR
MADISON, WI 53705

REVISIONS	
DATE	ISSUE

PROJECT NO
0606

DATE
AUGUST 4, 2006

DRAWN BY
TO

REVIEWED BY

ID
9

APPROVED BY OWNER
DATE: AUGUST 4, 2006
PHASE: PRELIMINARY
PROJECT NO: 06-13

ID9