

RESHA CONSTRUCTION, INC.
 12775 W. W. 13308
 PROJECTIONS: PROJECTIONS

3.3-2001
 DRAWN BY
 CHECKED BY
 REVISED

PREPARED BY: ASRA'S FAMILY - CHILDCARE CENTER, LLC.
 1308 SIGGELKOW RD.

SITE DEVELOPMENT PLAN
 SCALE 1" = 10'

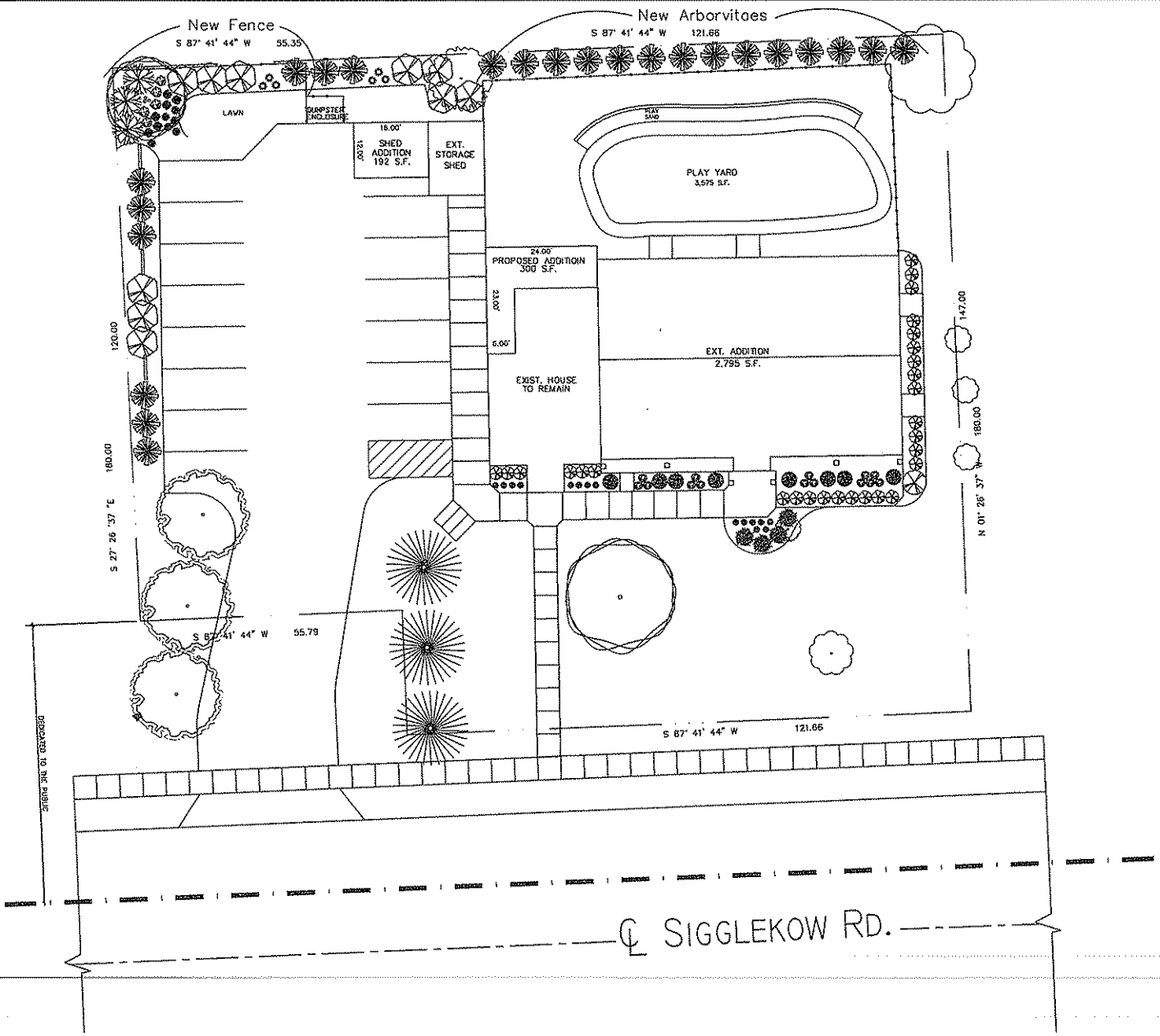

TRINITY CONSTRUCTION, INC.
 125-A W. 10TH AVE. SUITE 100
 DENVER, CO 80202
 PHONE: 303-433-8333 FAX: 303-433-9199

6-1-2021
 DRAWN BY
 ADAM HENNING
 CHECKED BY
 ADAM HENNING

REVISION

PREPARED FOR: CHILDCARE CENTER, LLC
 598 S. GAZLEWOOD RD.
 ASRA'S FAMILY - CHILDCARE CENTER, LLC.

SITE DEVELOPMENT PLAN
 SCALE: 1/8"

WALL PARTITION LEGEND & SCHEDULE

- | | |
|--|--|
| <p>1 2x6 WOOD STUDS 16" OC TO UNDERSIDE OF ROOF DECK
VINYL SIDING OVER DOW HOUSE WRAP & 7/16 OSB WALL SHEATHING
R-19 FIBERGLASS BATT INSULATION
6 MIL VAPOR BARRIER OVER STUDS
5/8 TYPE X GYPSUM BOARD FASTENERS EVERY 12"
FIRE RATING 1 HOUR</p> <p>2 2x4 WOOD STUDS 16" OC
CONTINUOUS FROM SECOND FLOOR DECK TO UNDERSIDE OF ROOF DECK
R-11 FIBERGLASS BATT INSULATION
5/8 TYPE X GYPSUM BOARD BOTH SIDES FASTENERS EVERY 12"
(MOISTURE RESISTENT GYPSUM BOARD AT TOILET ROOM SIDES)
FIRE RATING 1 HOUR</p> <p>3 2x4 WOOD STUDS 16" OC
CONTINUOUS FROM SECOND FLOOR DECK TO UNDERSIDE OF ROOF DECK
5/8 TYPE X GYPSUM BOARD BOTH SIDES FASTENERS EVERY 12"</p> | <p>4 2x4 WOOD STUDS 16" OC
FRAMED 42" OFF OF FLOOR
5/8 TYPE X GYPSUM BOARD ALL SIDES FASTENERS EVERY 12"</p> <p>5 2x4 WOOD STUDS 16" OC
CONTINUOUS FROM FIRST FLOOR DECK TO UNDERSIDE OF SECOND FLOOR DECK
R-11 FIBERGLASS BATT INSULATION
5/8 TYPE X GYPSUM BOARD OVER 7/16 OSB SHEATHING FASTENERS EVERY 12"
FIRE RATING 1 HOUR</p> <p>6 2x4 WOOD STUDS 16" OC
CONTINUOUS FROM FIRST FLOOR DECK TO UNDERSIDE OF SECOND FLOOR DECK
R-11 FIBERGLASS BATT INSULATION
5/8 TYPE X GYPSUM BOARD BOTH SIDES FASTENERS EVERY 12"
FIRE RATING 1 HOUR</p> <p>7 2x4 WOOD STUDS 16" OC
CONTINUOUS FROM FIRST FLOOR DECK TO UNDERSIDE OF SECOND FLOOR DECK
5/8 TYPE X GYPSUM BOARD BOTH SIDES FASTENERS EVERY 12"</p> |
|--|--|

DOOR SCHEDULE

#	SIZE	MATERIAL	FIRE RATING	EDGE FINISH
1	3'-0" x 6'-0"	METAL	---	PANIC HARDWARE
2	2'-0" x 6'-0"	ALUMINUM METAL FRAME	1 HOUR FIRE RATED	PANIC HARDWARE
3	2'-0" x 6'-0"	GLASS WOOD METAL FRAME	1 HOUR FIRE RATED	PANIC HARDWARE
4	3'-0" x 6'-0"	GLASS WOOD METAL FRAME	1 HOUR FIRE RATED	PANIC HARDWARE
5	3'-0" x 6'-0"	GLASS WOOD METAL FRAME	---	ADA HARDWARE
6	2'-4" x 6'-0"	GLASS WOOD METAL FRAME	---	ADA HARDWARE
7	2'-4" x 6'-0"	GLASS WOOD METAL FRAME	---	ADA HARDWARE

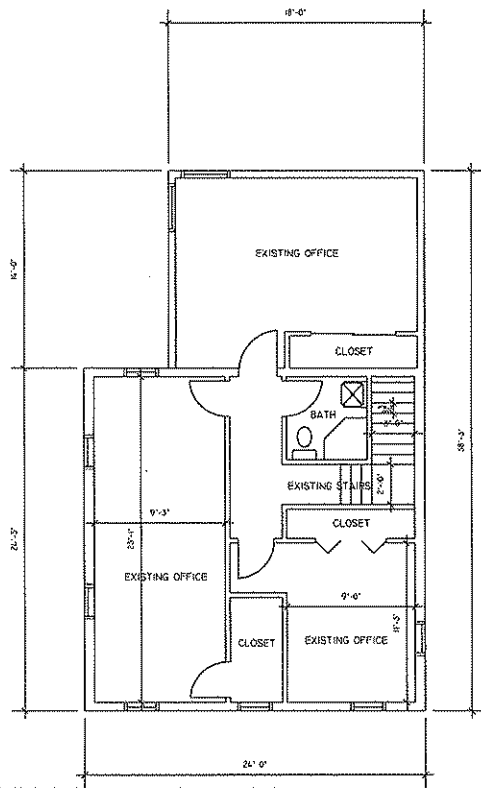
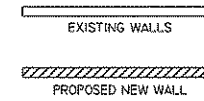

EXISTING SECOND FLOOR PLAN
SCALE: 1/4" = 1'-0"

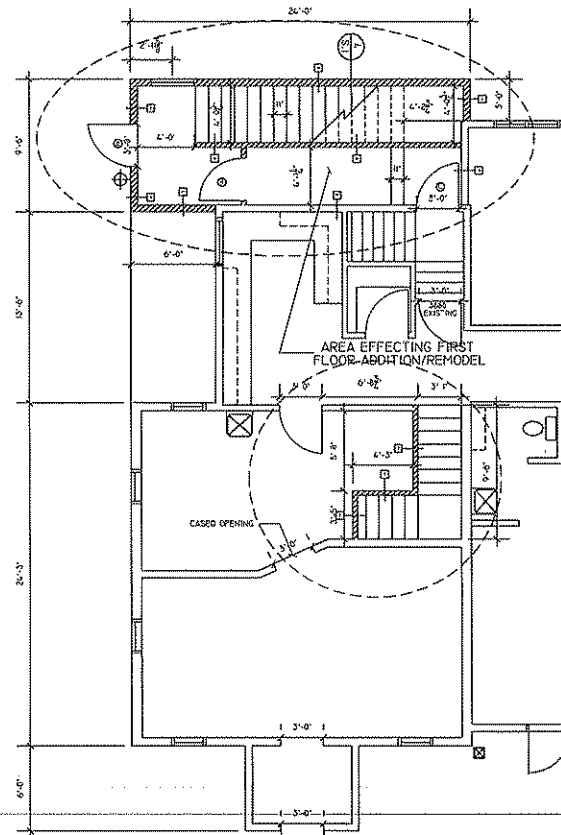

FIRST FLOOR PLAN
SCALE: 1/4" = 1'-0"

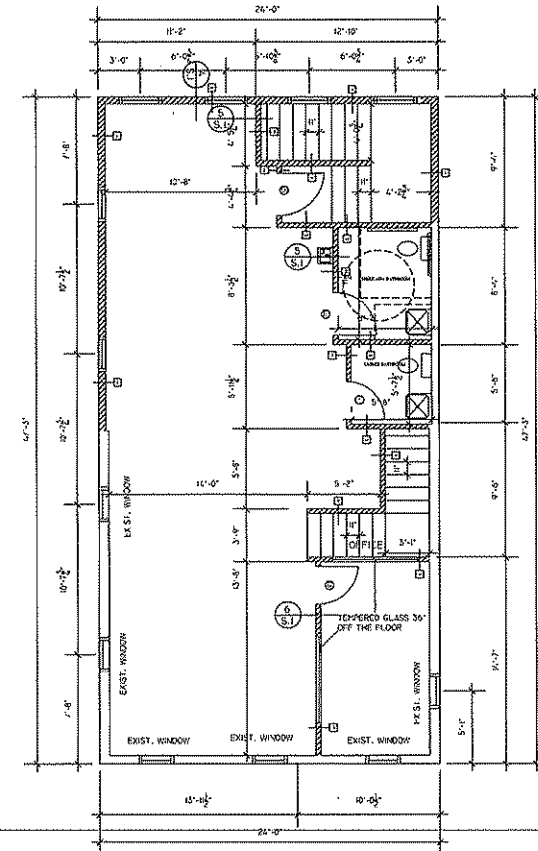

SECOND FLOOR PLAN
SCALE: 1/4" = 1'-0"

PROJECT: 2014-01-REMODEL FOR
 ASRA'S FAMILY - CHILDCARE CENTER, L.L.C.
 308 S. 222nd St. #20
 PLEASANTON, CALIFORNIA 94566
 925.222.2222
 8.5.2024
 DRAWN BY: [redacted]
 CHECKED BY: [redacted]
 DATE: 8.5.24
 SHEET: 04 OF 02
 PROPOSED FLOOR PLANS
 SCALE: 1/4" = 1'-0"
 A-4



NORTH ELEVATION
SCALE: 1/4" = 1'-0"

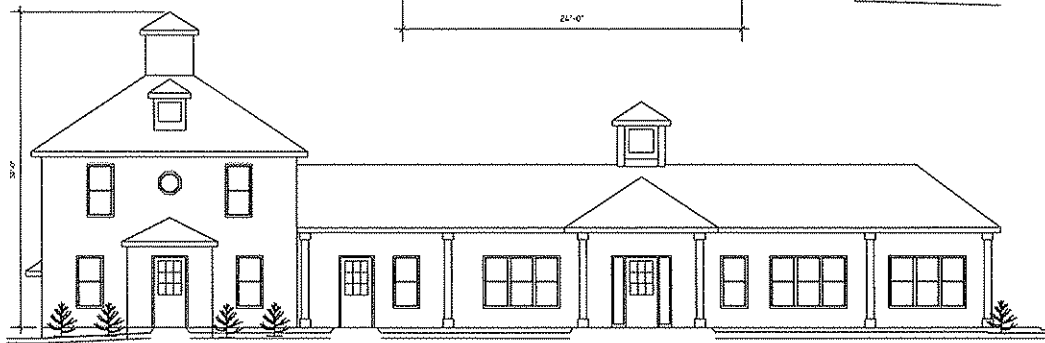

SOUTH ELEVATION
SCALE: 3/16" = 1'-0"

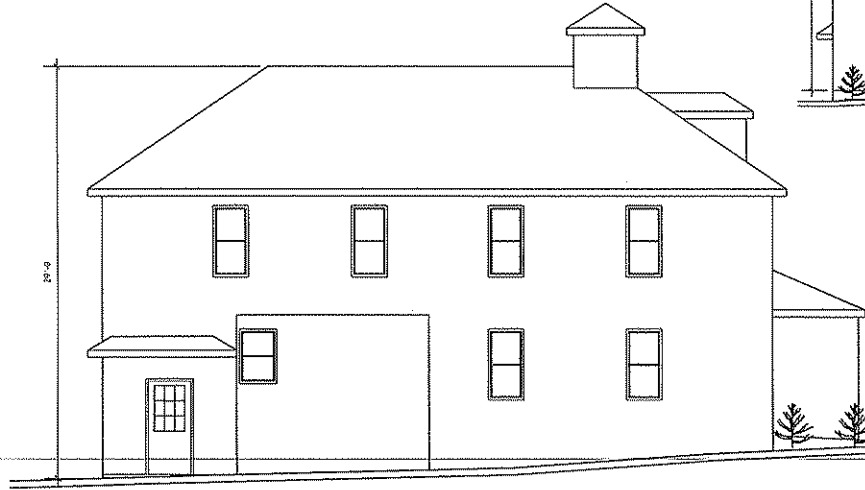

WEST ELEVATION
SCALE: 1/4" = 1'-0"



EAST ELEVATION
SCALE: 3/16" = 1'-0"

MANUAL CONSTRUCTION, INC.
1025 ALABAMA, WASHINGTON, D.C. 20004
PHONE: 202-531-5111 FAX: 202-531-0118

8-3-2022
DRAWN BY
12/24/2022
CHECKED BY
12/24/2022

PROPOSED ARCHITECT/ARCHITECT FOR
ASRA'S FAMILY - CHILDCARE CENTER, LLC.
DATE: 12/24/2022

PROPOSED ELEVATIONS
SCALE: SHOWN