

SHEET INDEX

- A1. ISOMETRIC AND WALL SECTION
- A2. ELEVATIONS
- A3. ELEVATIONS
- A4. FOUNDATION PLAN
- A5. FIRST FLOOR PLAN
- A6. SECOND FLOOR PLAN
- A7. GARAGE PLAN AND WINDOW SCHEDULE
- A8. EXISTING CONDITIONS

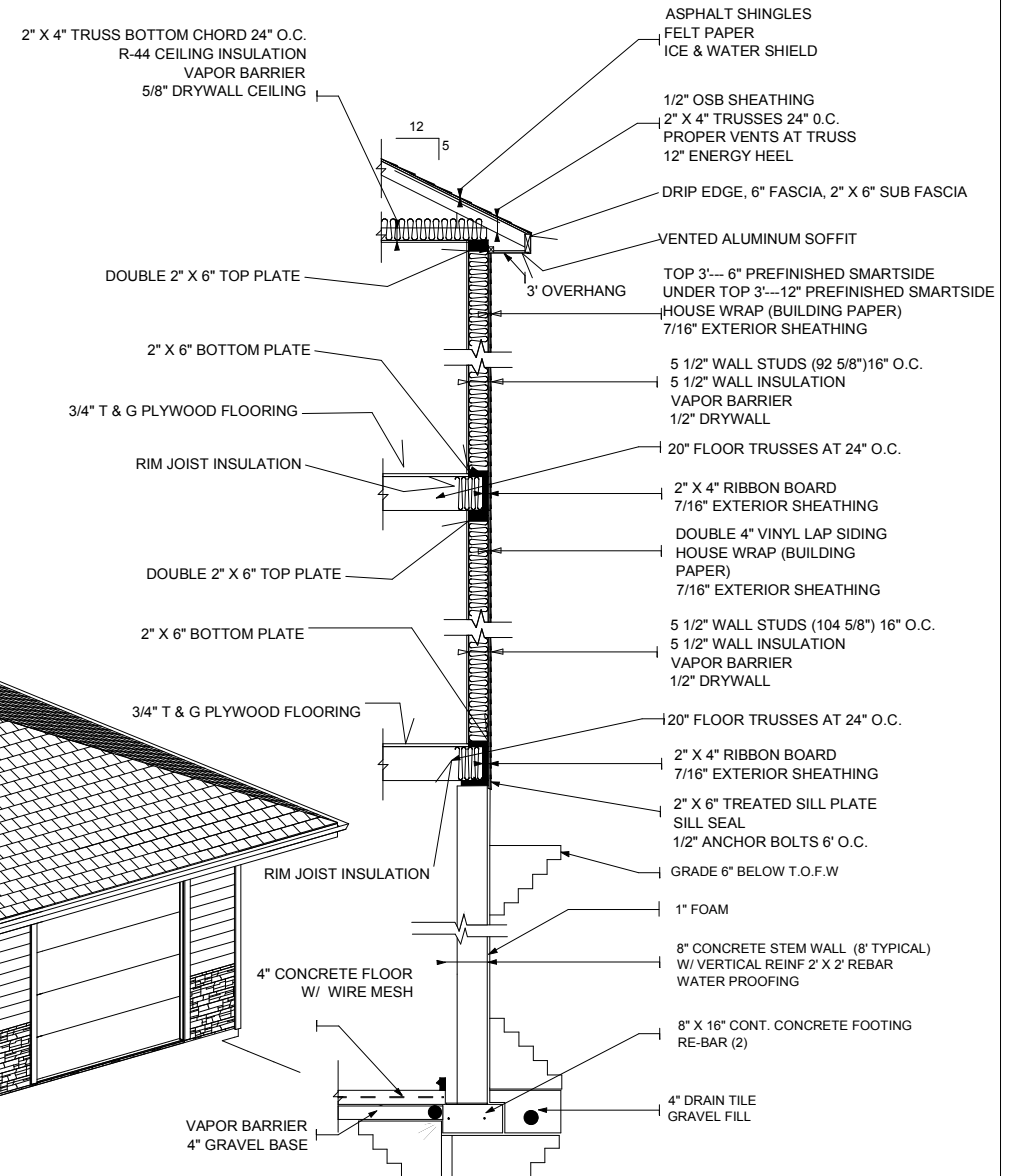

TYPICAL 2 STORY SECTION

NOT TO SCALE

WALL SECTION

PROJECT NAME:

Mirkin Residence

PROJECT ADDRESS:

5236 Harbor Ct.
Madison, WI 53705

DATE:
6/5/12

Revised:
1-8-13
2-28-13
3-19-13

DRAWN BY: MRL

SCALE:

A1

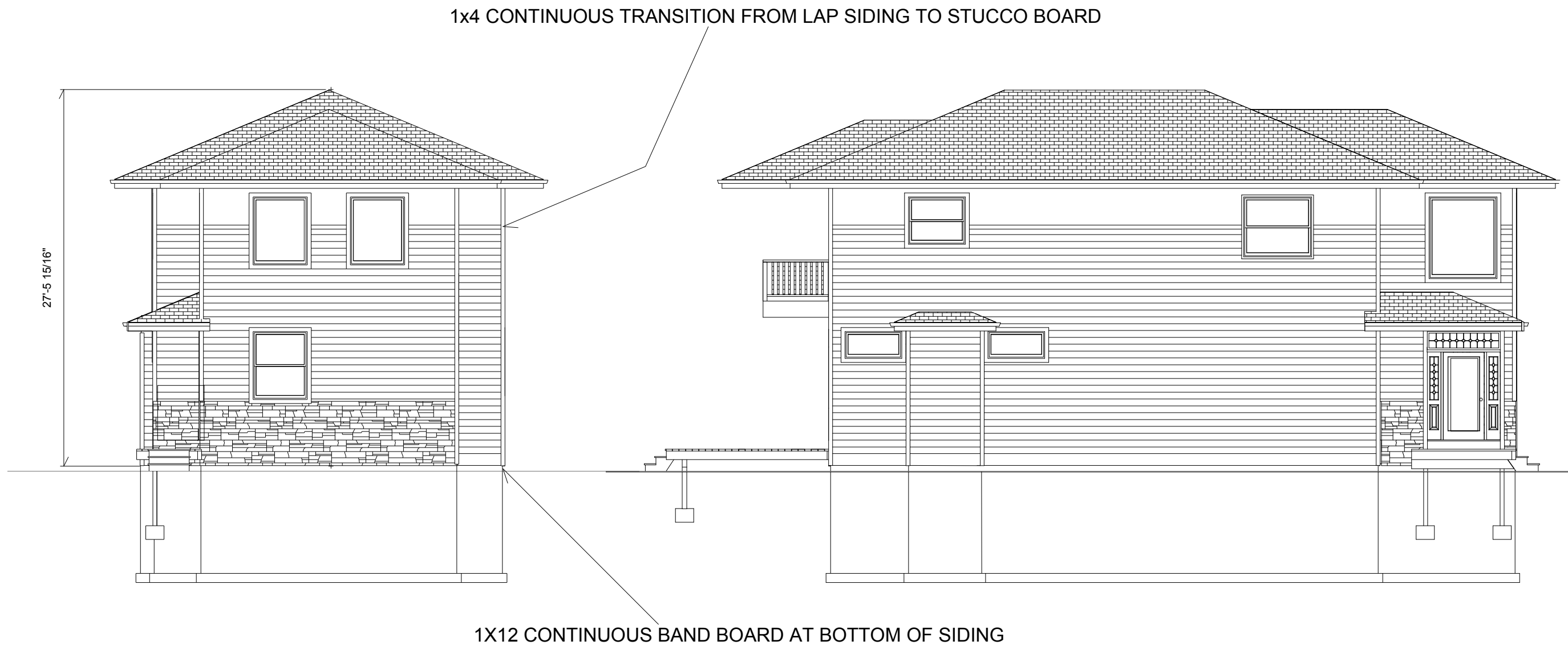

SOUTH ELEVATION

WEST ELEVATION

ELEVATIONS

PROJECT NAME:
Mirkin Residence

PROJECT ADDRESS:
5236 Harbor Ct.
Madison, WI 53705

DATE: 6/5/12
Revised: 1-8-13
2-28-13
3-19-13

DRAWN BY: MRL

SCALE:
1/8" = 1'

A2



**NORTH
ELEVATION**

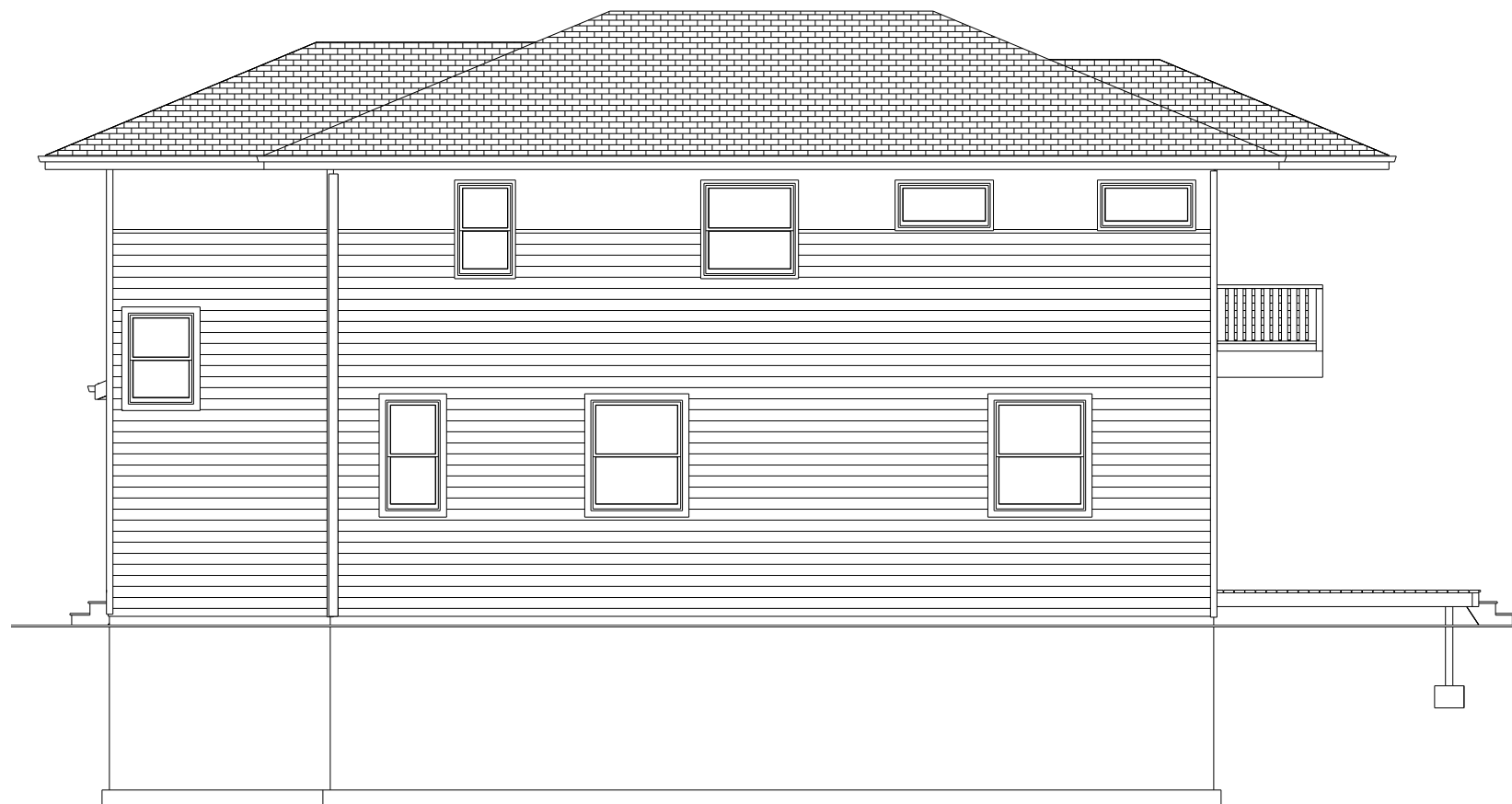

EAST ELEVATION

ELEVATIONS

PROJECT NAME:
Mirkin Residence

**PROJECT
ADDRESS:**
5236 Harbor Ct.
Madison, WI 53705

DATE:
6/5/12
Revised:
1-8-13
2-28-13
3-19-13

DRAWN BY: MRL

SCALE:
1/8" = 1'

A3

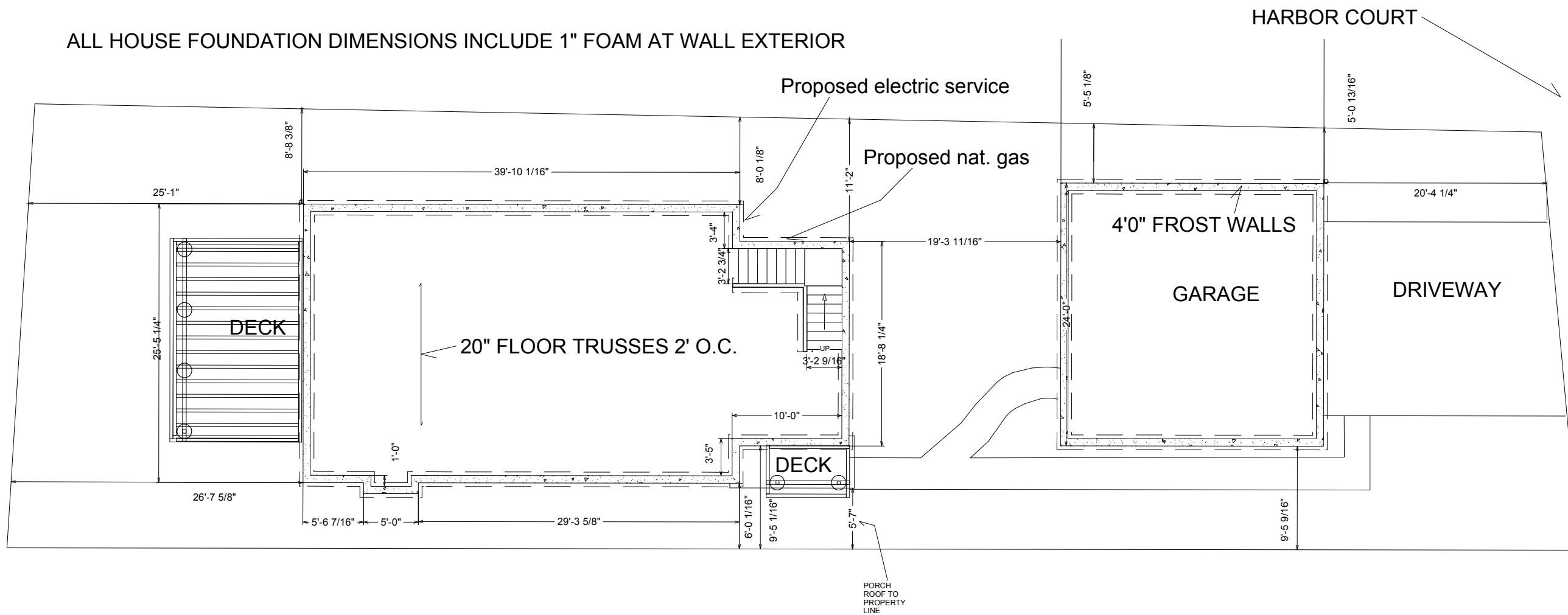

FOUNDATION

PROJECT NAME:
Mirkin Residence

PROJECT ADDRESS:
5236 Harbor Ct.
Madison, WI 53705

DATE:
6/5/12
Revised:
1-8-13
2-28-13
3-19-13

DRAWN BY: MRL

SCALE:
3/32"=1'

A4

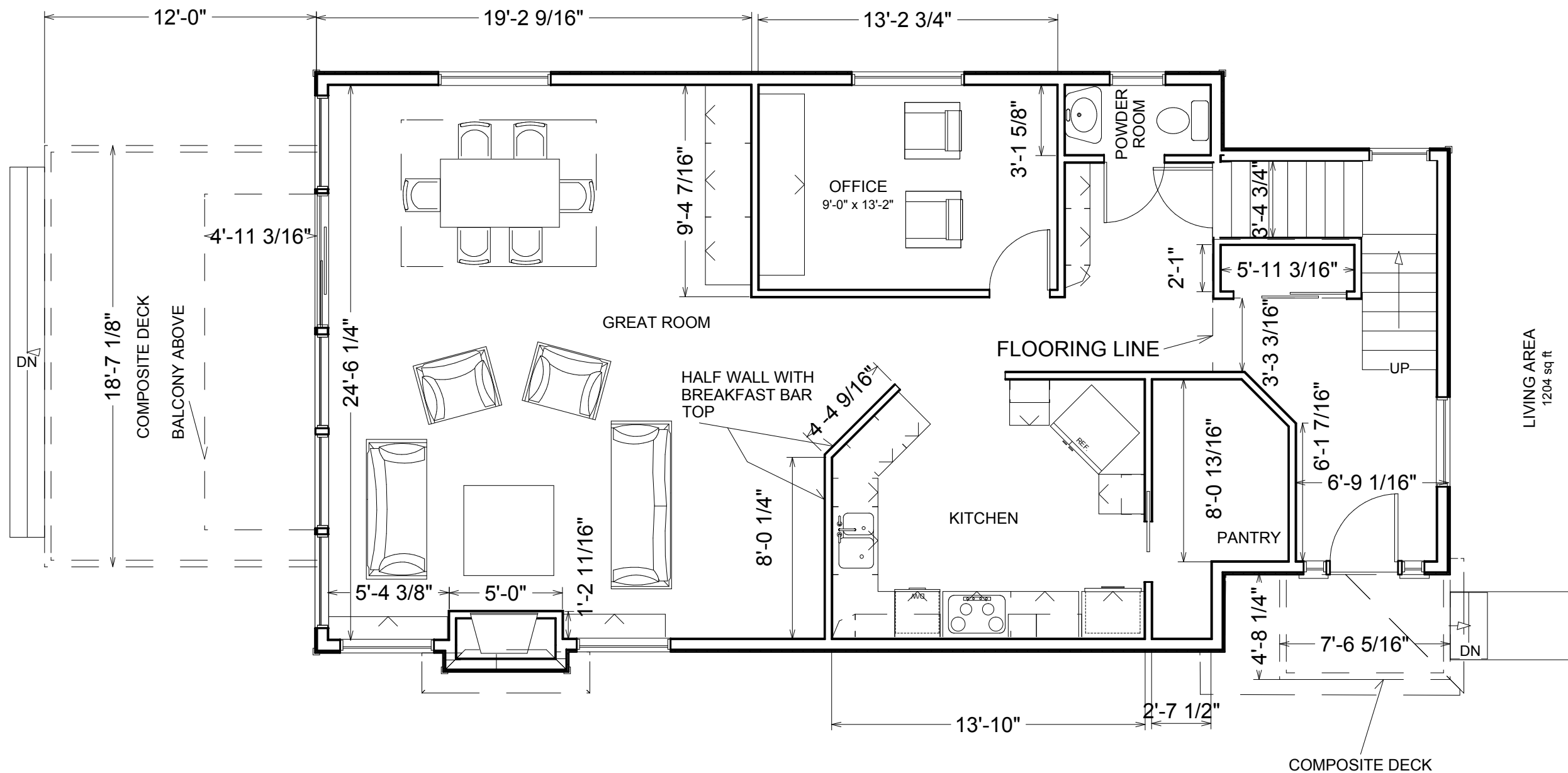

1ST FLOOR PLAN

PROJECT NAME:
Mirkin Residence

PROJECT ADDRESS:
5236 Harbor Ct.
Madison, WI 53705

DATE:
6/5/12
Revised:
1-8-13
2-28-13
3-19-13

DRAWN BY: MRL

SCALE:
3/16" = 1'

A5

ALL DIMENSIONS ARE FRAMING TO FRAMING

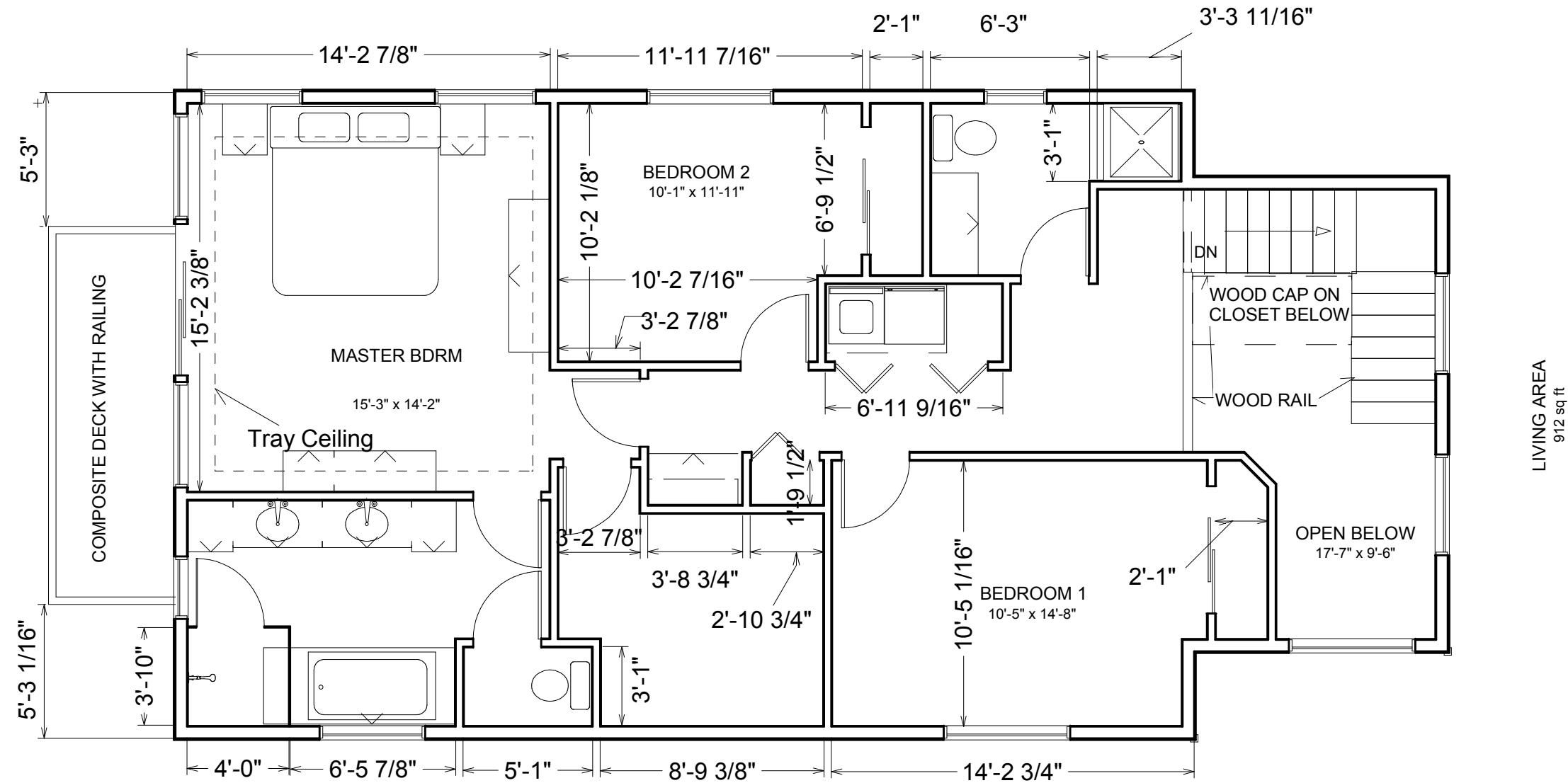

2ND FLOOR PLAN

PROJECT NAME:
Mirkin Residence

PROJECT ADDRESS:
5236 Harbor Ct.
Madison, WI 53705

DATE:
6/5/12
Revised:
1-8-13
2-28-13
3-19-13

DRAWN BY: MRL
SCALE:
3/16"=1'

A6

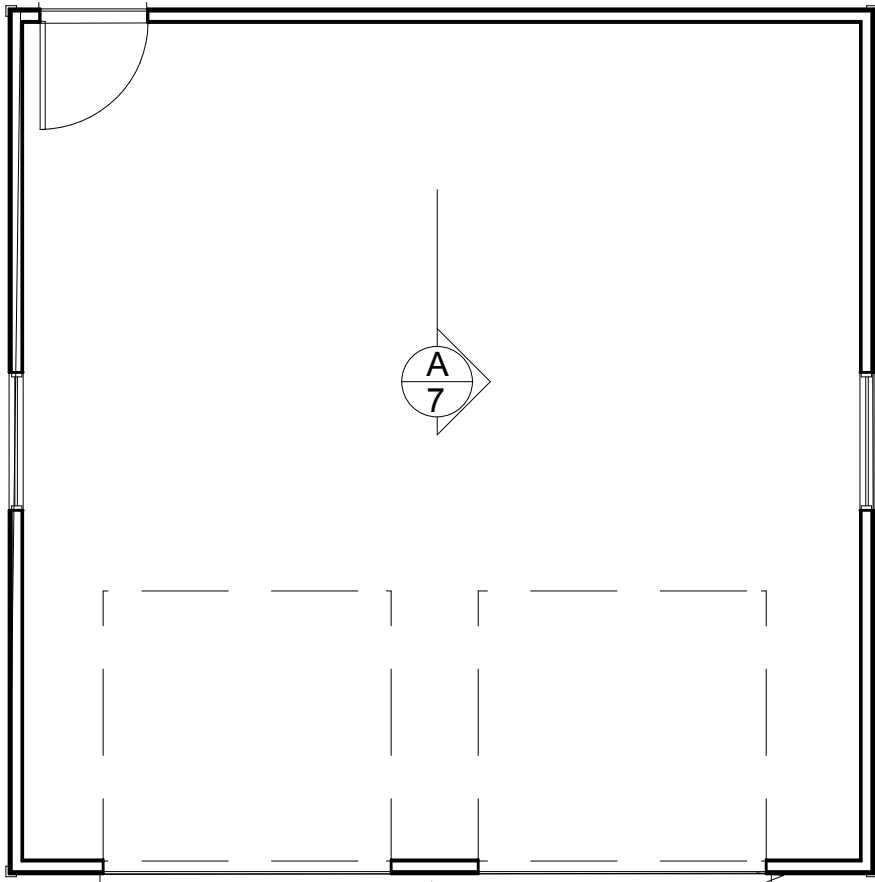

CULTURED STONE 3'6" UP ON SOUTH SIDE OF GARAGE

GARAGE FLOOR PLAN

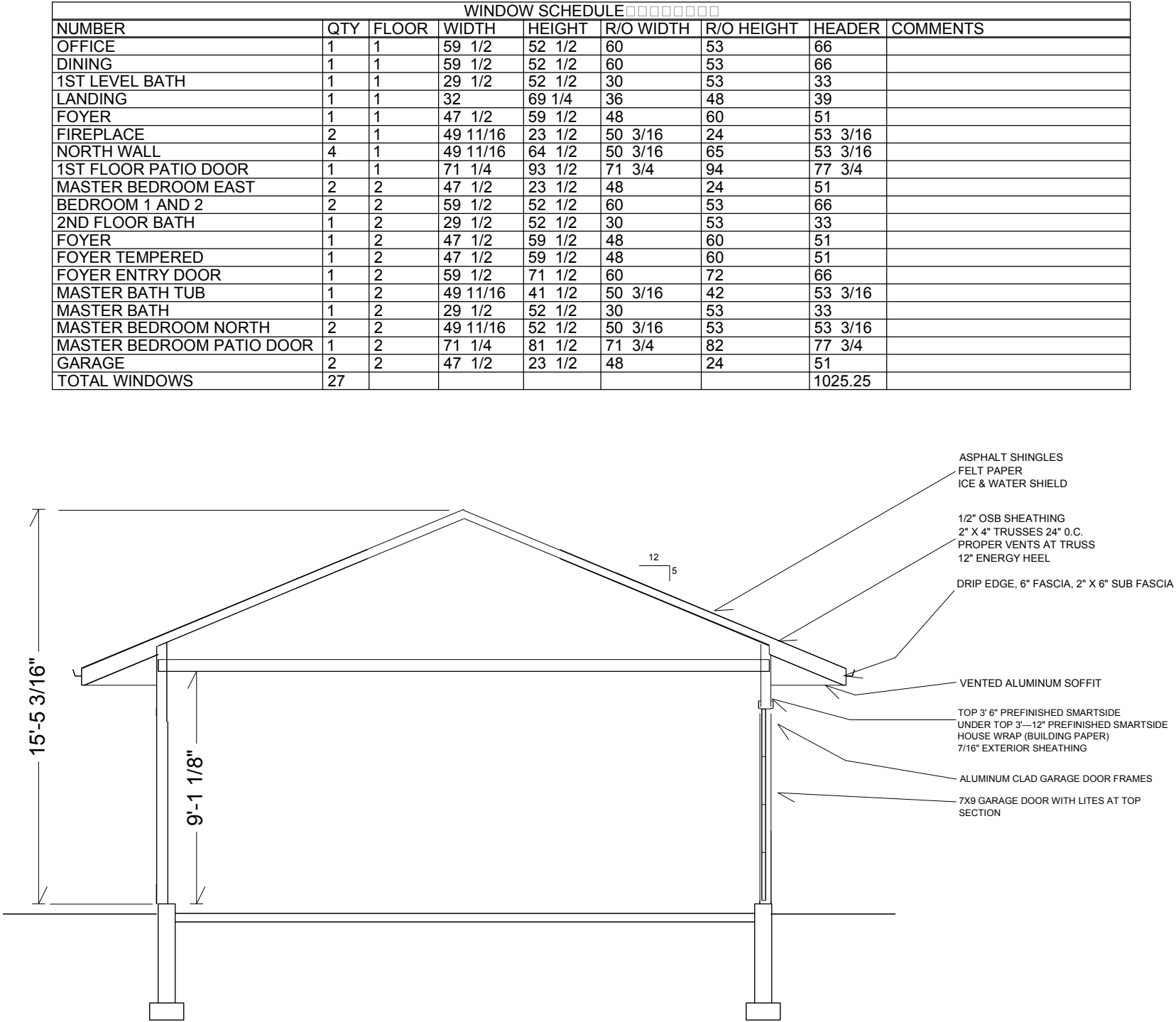

A-7 GARAGE WALL SECTION

GARAGE PLAN AND WINDOW SCHEDULE

PROJECT NAME:
Mirkin Residence

PROJECT ADDRESS:
5236 Harbor Ct.
Madison, WI 53705

DATE: 6/5/12
Revised: 1-8-13
2-28-13
3-19-13

DRAWN BY: MRL

SCALE:
3/16"=1'

A7

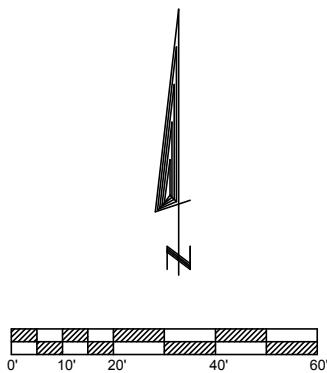

"DESCRIPTION OF RECORD":
BLOCK ONE SPRING HARBOR, PART OF LOTS 1 AND 2 DESCRIBED AS FOLLOWS:
BEGINNING AT A POINT ON THE SOUTH LINE OF NORMAN WAY, 84 FEET EAST OF NORTHWEST CORNER OF LOT 1; THENCE S 05°33'01" E TO NORTHERLY LINE OF HARBOR COURT; THENCE ON CURVE TO RIGHT, RADIUS 489.91 FEET, LONG CHORD BEARS N 84°57'07" E, 39.77 FEET; THENCE NORTHERLY 138.5 FEET TO SOUTH LINE NORMAN WAY; THENCE WEST 42 FEET TO POINT OF BEGINNING AND VACATED HARBOR COURT ON SOUTH.

"DESCRIPTION AS SURVEYED":
A PARCEL OF LAND LOCATED IN THE NW 1/4 OF THE SE 1/4, SECTION 18, T7N, R9E, BEING PARTS OF LOTS 1 AND 2, BLOCK ONE SPRING HARBOR, CITY OF MADISON, DANE COUNTY, WISCONSIN, MORE PARTICULARLY DESCRIBED AS FOLLOWS:
COMMENCING AT THE NORTHWEST CORNER OF SAID LOT 1, ALSO BEING ON THE SOUTH LINE OF NORMAN WAY; THENCE EAST ALONG SAID SOUTH LINE OF NORMAN WAY, 83.99 FEET TO THE POINT OF BEGINNING; THENCE CONTINUING EAST ALONG SAID SOUTH LINE, 41.83 FEET; THENCE S 02°16'07" E, 138.70 FEET TO THE NORTH LINE OF HARBOR COURT; THENCE ALONG SAID NORTH LINE AND THE ARC OF A CURVE CONCAVED SOUTHERLY HAVING A RADIUS OF 2901.69 FEET AND A LONG CHORD THAT BEARS S 81°28'29" W, A DISTANCE OF 39.53 FEET; THENCE N 03°15'26" W, 144.69 FEET TO THE POINT OF BEGINNING. THIS PARCEL CONTAINS 5,748 SQUARE FEET OR 0.13 ACRES.

"SURVEYOR'S CERTIFICATE":

This plat and survey were performed under my supervision, and was surveyed, divided, and mapped according to the official records of the property described and pictured hereon. This plat is a true scaled and dimensioned representation of the boundaries, buildings, improvements and all visible encroachments if any.

Williamson Surveying and Associates, LLC
by Noa T. Prieve & Chris W. Adams

Date

Noa T. Prieve S-2499
Registered Land Surveyor

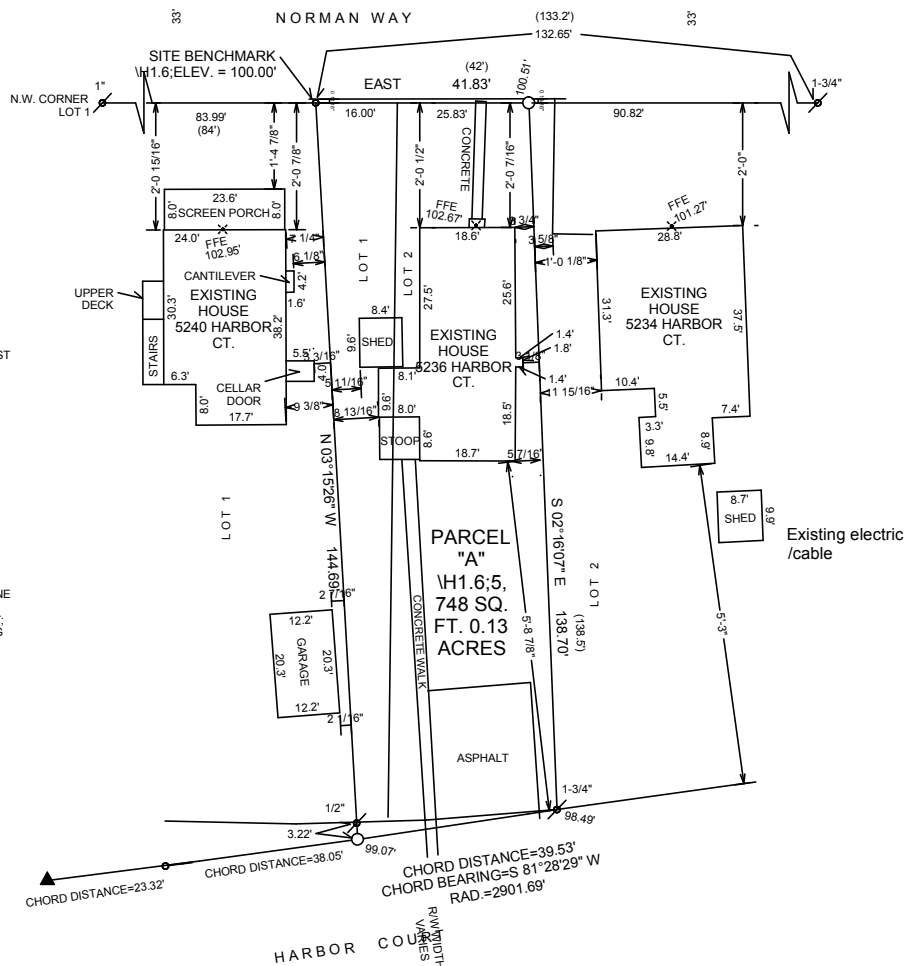

"LEGEND":
○ = SET 3/4"x24" REBAR
WT 1.5 LB PER LIN FT
● = FOUND 3/4" REBAR
○ = FOUND PIPE (SIZE NOTED)
▲ = FOUND 1 1/4" REBAR
X = SPOT GRADE
FFE = FIRST FLOOR ELEVATION
(##) = RECORDED AS

"NOTES":
1.) THIS SURVEY WAS PREPARED WITHOUT BENEFIT OF A TITLE REPORT FOR THE SUBJECT TRACT OR ADJOINERS AND IS THEREFORE SUBJECT TO ANY EASEMENTS, AGREEMENTS, RESTRICTIONS AND STATEMENT OF FACTS REVEALED BY EXAMINATION OF SUCH DOCUMENTS.
2.) WETLANDS, IF PRESENT, HAVE NOT BEEN DELINEATED OR SHOWN.
3.) FLOOD PLAIN, IF PRESENT, HAS NOT BEEN LOCATED OR SHOWN.
4.) ASSUMED ELEVATIONS. 3/4" REBAR AT N.W. CORNER OF PARCEL "A" ASSUMED TO BE 100.00'

"PREPARED FOR":
BARRY MIRKIN
6629 UNIVERSITY AVE #210
MIDDLETON, WI 53562

PROJECT NAME:
Mirkin Residence

PROJECT ADDRESS:
5236 Harbor Ct.
Madison, WI 53705

DATE:
6/5/12
Revised:
1-8-13
2-28-13
3-19-13

DRAWN BY: MRL

SCALE:

A8

EXISTING CONDITIONS