



**BIRRENKOTT
SURVEYING, INC.**

P.O. Box 237
1677 N. Bristol Street
Sun Prairie, WI. 53590
Phone (608) 837-7463
Fax (608) 837-1081

CERTIFIED SURVEY MAP

LOTS 1 AND 2, BLOCK 2, ASSESSOR'S PLAT OF RAYWOOD
HEIGHTS PARK, CITY OF MADISON, DANE COUNTY, WISCONSIN.

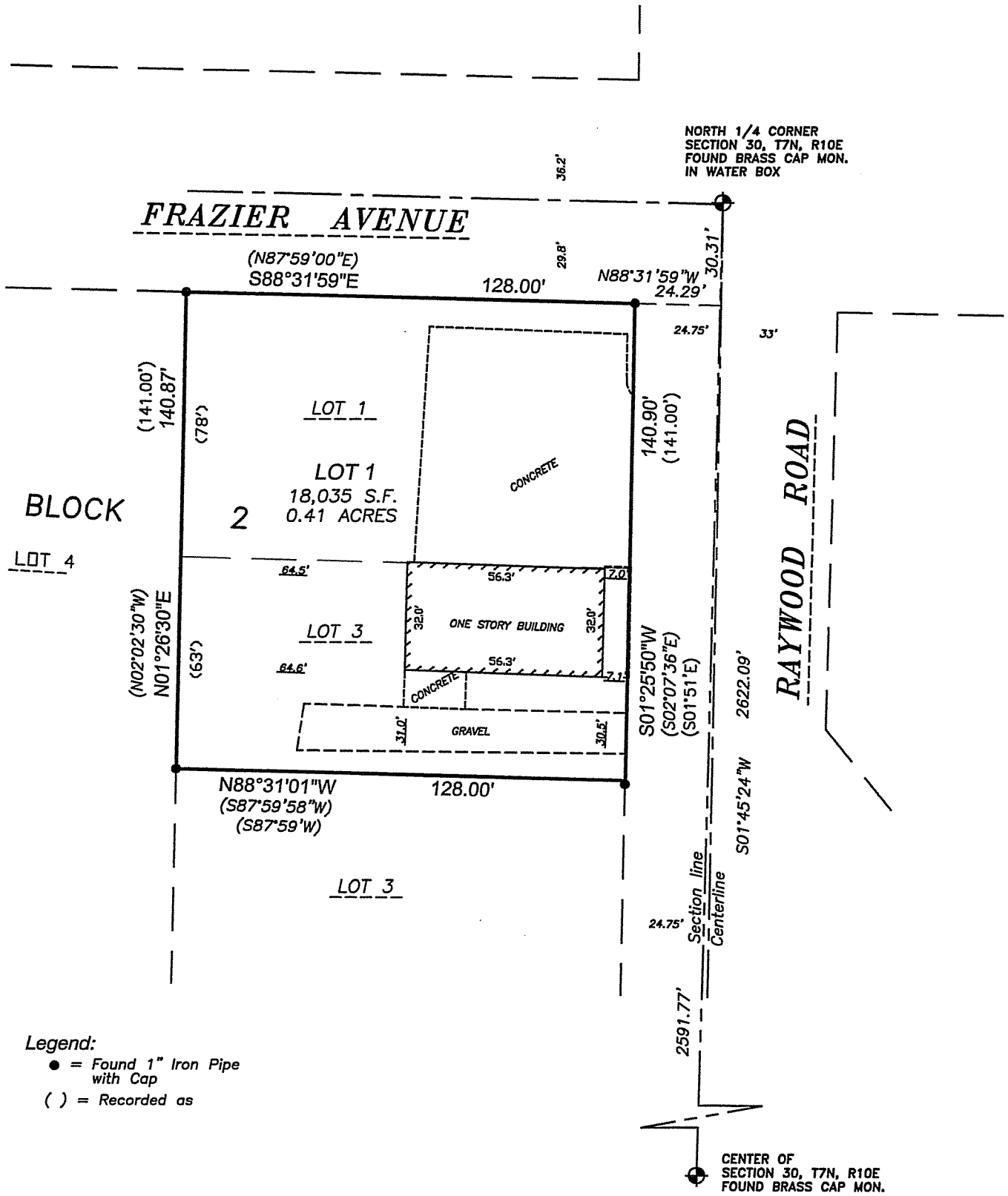

Legend:

- = Found 1" Iron Pipe with Cap
- () = Recorded as

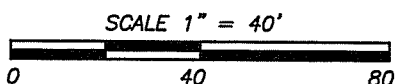



CERTIFIED SURVEY MAP DATED: August 11, 2015

Birrenkott Surveying, Inc.

P.O. Box 237
1677 N. Bristol Street
Sun Prairie, Wisconsin 53590
Phone (608) 837-7463
Fax (608) 837-1081

Surveyor's Certificate:

I, Daniel V. Birrenkott, hereby certify that this survey is in full compliance with Chapter 236.34 of Wisconsin Statutes. I also certify that by the direction of the owners listed hereon, I have surveyed and mapped the lands described hereon and that the map is a correct representation of all the exterior boundaries of the land surveyed and the division of that land, in accordance with the information provided.

Daniel V. Birrenkott, Professional Land Surveyor No. S-1531

Description:

Lots 1 and 2, Block 2, Assessor's Plat of Raywood Heights Park, City of Madison, Dane County, Wisconsin.

Owners Certificate:

As owners, we hereby certify that we caused the lands described on this Certified Survey Map to be surveyed, divided, mapped and dedicated as shown on this Certified Survey Map. We also certify that this Certified Survey Map is required to be submitted to the City of Madison as an approving authority.

Makita, LLC
Joe Klinzing, Owner

Makita, LLC
Marita Klinzing, Owner

State of Wisconsin)

Dane County SS) Personally came before me this _____ day of _____, 2015, the above-named owners, to me known to be the persons who executed the foregoing instrument and acknowledged the same.

Notary Public, Dane County, Wisconsin.

My Commission Expires _____

Surveyed For:

Quam Engineering
4604 Siggelkow Rd.
McFarland, WI 53558

Surveyed: T.A.S..
Drawn: T.R.K..
Checked: .
Approved: D.V.B..
Field book
Tape/File: J:\2012\

Register of Deeds Certificate:

Received for recording this _____ day of _____, 2015

at _____ o'clock _____ m and recorded in Volume _____ of Certified Survey

Maps of _____ County on Pages _____.

Kristi Chlebowski, Register of Deeds

Sheet 2 of 3

Document No. _____

Office Map No.: 150473

Certified Survey Map No. _____, Volume _____, Page _____



CERTIFIED SURVEY MAP DATED: August 11, 2015

**Birrenkott
Surveying, Inc.**

P.O. Box 237
1677 N. Bristol Street
Sun Prairie, Wisconsin 53590
Phone (608) 837-7463
Fax (608) 837-1081

Surveyor's Certificate:

I, Daniel V. Birrenkott, hereby certify that this survey is in full compliance with Chapter 236.34 of Wisconsin Statutes. I also certify that by the direction of the owners listed hereon, I have surveyed and mapped the lands described hereon and that the map is a correct representation of all the exterior boundaries of the land surveyed and the division of that land, in accordance with the information provided.

Daniel V. Birrenkott, Professional Land Surveyor No. S-1531

Description:

Lots 1 and 2, Block 2, Assessor's Plat of Raywood Heights Park, City of Madison, Dane County, Wisconsin.

Owners Certificate:

As owners, we hereby certify that we caused the lands described on this Certified Survey Map to be surveyed, divided, mapped and dedicated as shown on this Certified Survey Map. We also certify that this Certified Survey Map is required to be submitted to the City of Madison as an approving authority.

Makita, LLC
Joe Klinzing, Owner

Makita, LLC
Marita Klinzing, Owner

State of Wisconsin)

Dane County SS) Personally came before me this _____ day of _____, 2015, the above-named owners, to me known to be the persons who executed the foregoing instrument and acknowledged the same.

Notary Public, Dane County, Wisconsin.

My Commission Expires _____

Surveyed For:
Quam Engineering
4604 Siggelkow Rd.
McFarland, WI 53558

Surveyed: T.A.S..
Drawn: T.R.K..
Checked:
Approved: D.V.B..
Field book
Tape/File: J:\2012\

Register of Deeds Certificate:

Received for recording this _____ day of _____, 2015
at _____ o'clock _____ m and recorded in Volume _____ of Certified Survey
Maps of _____ County on Pages _____.

Kristi Chlebowski, Register of Deeds

Sheet 2 of 3

Office Map No.: 150473

Document No. _____

Certified Survey Map No. _____, Volume _____, Page _____