

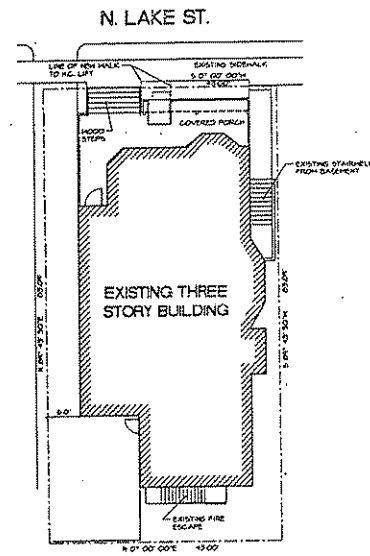

CARY BRINK & ASSOCIATES
ARCHITECTS
8451 EXCELSIOR DRIVE
MADISON, WI 53717
608-229-1730
608-229-3056 (FAX)



SITE PLAN 
SCALE: 1" = 10' - 0"

LEGAL DESCRIPTION:
ORIGINAL PLAT, BLK B, PART OF LOTS 1 & 2 BEG. 05 FT N OF SW COR. OF LOT 1 TH E 22 1/2 FT TH S 45 FT TH N 22 1/2 FT TH W 45 FT TO DKG

PROJECT: **THREE UNIT RENOVATION**
815 N. LAKE ST. MADISON, WI
CLIENT: **MADISON PROPERTY MANAGEMENT**
1000 REGENT ST. MADISON, WI

© 2008 CARY BRINK & ASSOC.
BY: [Signature]
PROJECT: 200754
DATE: 3-25-08

\\12server\12server\2007\200754\1013.dwg, 5/21/2008 9:12:57 AM, \\12server\Copier



CARY BRINK & ASSOCIATES
ARCHITECTS

8401 EXCELSIOR DRIVE
MADISON, WI 53717
608-829-1750
608-829-3650 (FAX)

PROJECT: **THREE UNIT RENOVATION**
818 N. LAKE ST. MADISON, WI
CLIENT: **MADISON PROPERTY MANAGEMENT**
1022 REGENT ST. MADISON, WI

© 2008 CARY BRINK & ASSOC.
ALL RIGHTS RESERVED. REPRODUCTION
BY ANY MEANS WITHOUT WRITTEN
PERMISSION IS STRICTLY PROHIBITED.
CARY BRINK & ASSOC.

PROJECT: 200754
CADD FILE: 2013-200754
DRAWN BY: JG
DATE: 3-25-08

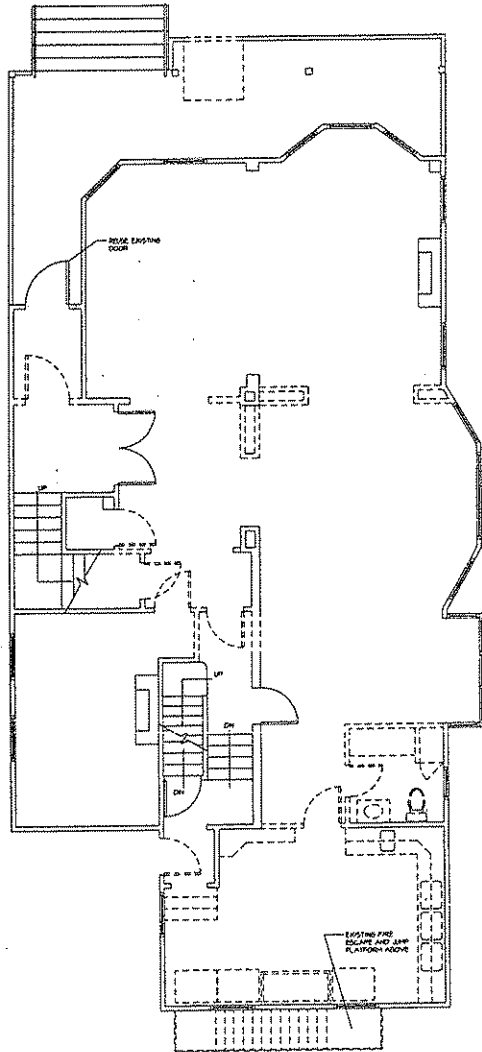

EXISTING WALL
DEMO WALL

1ST FLOOR DEMO PLAN
1/4" = 1'-0"
SQ. FT. = 1,114

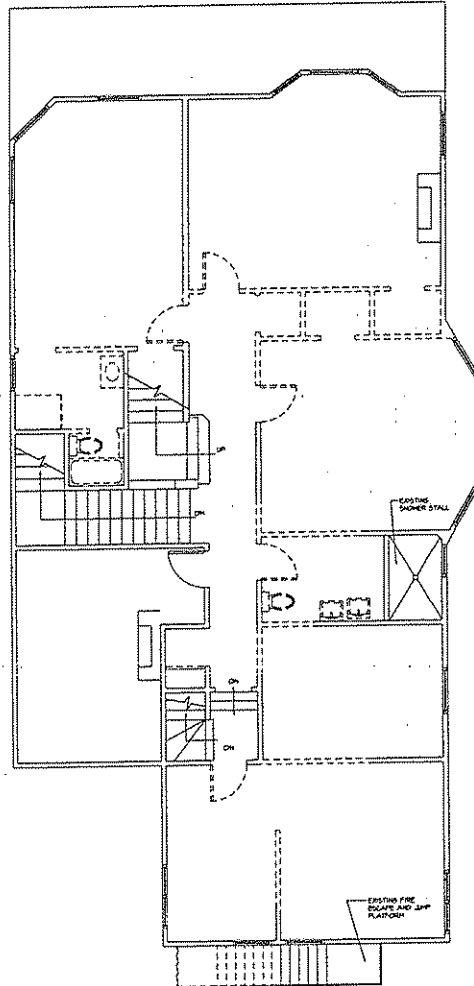

EXISTING WALL
DEMO WALL

2ND FLOOR DEMO PLAN
1/4" = 1'-0"
SQ. FT. = 1,824

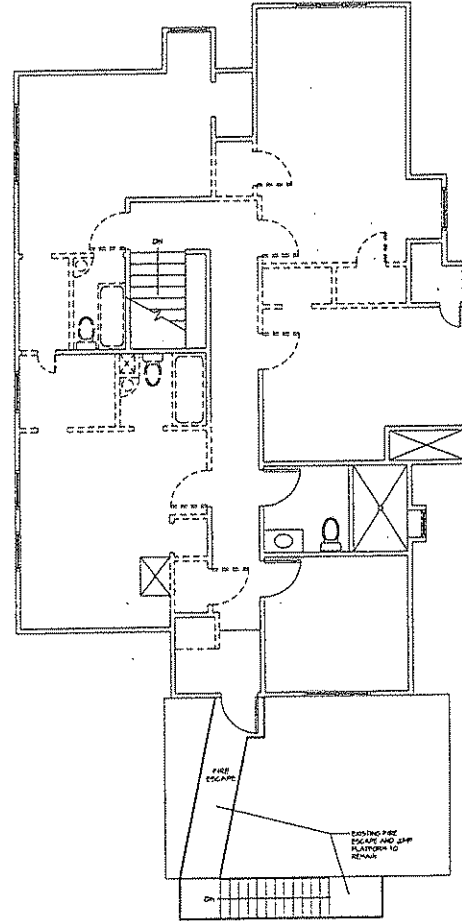

EXISTING WALL
DEMO WALL

3RD FLOOR DEMO PLAN
1/4" = 1'-0"
SQ. FT. = 1,355



CARY BRINK & ASSOCIATES
ARCHITECTS

8401 EXCELSIOR DRIVE
MADISON, WI 53717
608-829-1700
608-829-3226 (FAX)

PROJECT: **THREE UNIT RENOVATION**
816 N. LAKE ST. MADISON, WI
CLIENT: **MADISON PROPERTY MANAGEMENT**
1027 RESIDENT ST. MADISON, WI

DATE: 04/14/08
BY: JACOBSON, PRODUCTION
CHECKED BY: JACOBSON, PRODUCTION
DRAWN BY: JACOBSON, PRODUCTION
PROJECT: 200754
CAD FILE: 3013-200754
DRAWN BY: DD
DATE: 3-25-08
REV: 04/14/08

3013

GENERAL NOTES

1. NEW PARTITIONS TO BE 2 1/2" OF THE HOOD STUDS & 3/4" G.C. W/ ONE LAYER OF 3/8" FIBRE 30 POUNDS PER SQUARE FOOT SHEET ROUGH OPENING IN EXISTING DOOR & WINDOW CASING.
2. PROVIDE 1/2" TOWEL BARS AND A SHOWER NOOD IN ALL BATHROOMS.

DOOR AND HARDWARE

TYPE 'A' 3'-0" x 6'-0" SOLID CORE HARDWOOD PAZED IMPROVED SLIP DOOR w/ 60 TYP. FIRE RATING w/ 60 WHITE FIRE RATED HOLLOW METAL FRAME. PROVIDE FOLLOWING HARDWARE:

- 1. ONLY 4 1/2" x 1 1/2" SPRING HINGES
- 1. ONLY 4 1/2" x 1 1/2" BALL BEG. HINGES
- 1. ONLY GRABBARS 3" x 17" MINIMUM
- 1. ONLY PASSAGE LATCHES
- 1. ONLY DOOR GUARDBOLT
- 1. ONLY VIEWER
- 1. ONLY SEAL
- 1. ONLY LOCK STOP

TYPE 'B' ALL NEW BATHROOM & BEDROOM DOORS TO BE 3'-0" x 6'-0" 3 PANEL HOLLOW CORE IMPROVED FRAME 1 IMPROVED PASSAGE PRIVATE LOCATIONS w/ 3'-0" x 2'-0" x 1/2" HINGES & SHOE DOOR TOP SEAL TO 1/2" OF STUDS WITH FINISH LOGIC SEAL TO 1/2" OF STUDS BY SEALAGE. ALL FINISHES TO BE BRIGHT DRIPPS.

TYPE 'C' SHOWER DOOR WITH ORETHALL HEAD AND JAMB. DOOR HARDWARE BY MANUFACTURER.

