

CERTIFIED SURVEY MAP

PART OF THE NE 1/4 OF THE SW 1/4 OF SECTION 25, T1N, R8E IN THE CITY OF MADISON, DANE COUNTY, WISCONSIN

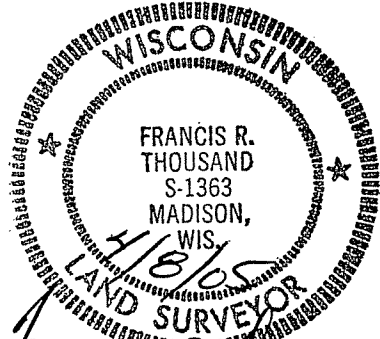
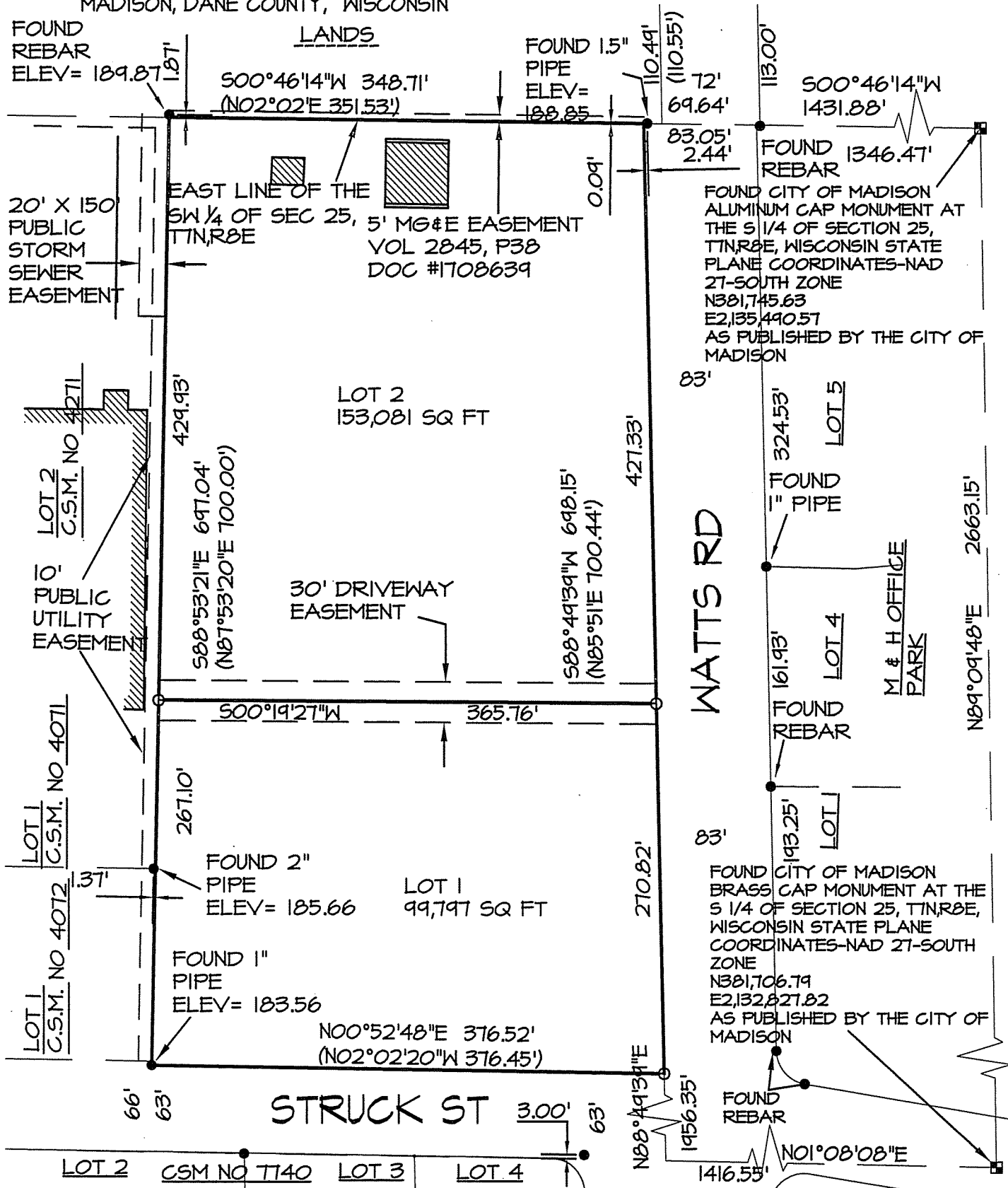

ARNOLD & O'SHERIDAN, INC.
1111 DEMING WAY STE 200
MADISON, WI. 53717

KEN LAMBRECHT, DVM
5712 RAYMOND RD
MADISON, WI 53711
608-271-5277

CERTIFIED SURVEY MAP

PART OF THE NE 1/4 OF THE SW 1/4 OF SECTION 25, T1N, R8E IN THE CITY OF
MADISON, DANE COUNTY, WISCONSIN

LAND SURVEYOR CERTIFICATE

I, Francis R. Thousand, registered land surveyor, hereby certify that in full compliance with the provisions of Chapter 236, Wisconsin Statutes and the subdivision regulations of the City of Madison and according to the instructions and descriptions furnished to me by the owners listed hereon, I have surveyed this property and that such plat correctly represents all exterior boundaries and subdivision of the land surveyed and is described as:

Part of the NE 1/4 of the SW 1/4 of section 25, T1N, R8E in the city of Madison, Dane County, Wisconsin, to-wit:

Commencing at the South 1/4 corner of said section 25; thence N00°46'14"E, along the east line of the SW 1/4 of said section 25, 1431.88 feet to the north line of Watts Road and the point of beginning; thence continuing N00°46'14"E, 348.71 feet; thence S88°53'21"E, 697.04 feet to the east line of Struck Street; thence S00°52'48"W, along said east line, 376.52 feet to the north line of Watts Road; thence N88°49'39"E, along said north line, 698.15 feet to the point of beginning.

Containing 253,190 sq. ft. - 5.81 Acres.

Dated this 8TH day of APRIL, 2005

Madison, Wisconsin Francis R. Thousand
Francis R. Thousand
Land Surveyor #S-1363



Madison Common Council Certificate

"Resolved that this Certified Survey Map located in the City of Madison was hereby approved by Resolution Number _____, I.D. Number _____. Adopted on this ____ day of _____, 20__ and that said resolution further provided for the acceptance of those lands and rights dedicated by this Certified Survey Map to the City of Madison for public use."

Dated this _____ day of _____, 20__.

Ray Fisher, City Clerk,
City of Madison, Dane County, Wisconsin

"Approved for recording by the Secretary of the Plan Commission of the City of Madison, Dane County, Wisconsin this _____ day of _____, 20__."

Mark Olinger

"Received for recording this _____ day of _____,
20__, at _____ o'clock __M., and recorded in Volume
_____ of Certified Surveys, pages _____"

Jane Licht, Register of Deeds

March 17, 2005
040528

KEN LAMBRECHT, DVM
5712 RAYMOND RD
MADISON, WI 53711
608-271-5277

ARNOLD & O'SHERIDAN, INC.
1111 DEMING WAY STE 200
MADISON, WI. 53717

CERTIFIED SURVEY MAP _____

DOCUMENT NO. _____

SHEET 2 OF 3

CERTIFIED SURVEY MAP

PART OF THE NE 1/4 OF THE SW 1/4 OF SECTION 25, T1N, R8E IN THE CITY OF
MADISON, DANE COUNTY, WISCONSIN

OWNERS CERTIFICATE:

As owner, we, Watts & Struck LLC, hereby certify that we have caused the land described on this Certified Survey Map to be surveyed, divided, mapped and dedicated as represented on the Certified Survey Map. We also certify that this Certified Survey Map is required to be submitted to the City of Madison for approval.

Witness the hand and seal of said Owner this _____ day of _____
20____.

Watts & Struck LLC

STATE OF WISCONSIN) S.S.
COUNTY OF DANE)

Personally came before me this _____ day of _____, 20____, the above named Watts & Struck LLC, to me known to be the persons who executed the foregoing instrument and acknowledged the same.

Notary Public, _____ County, Wisconsin
My Commission Expires _____

CONSENT OF CORPORATE MORTGAGEE:

The Park Bank, Mortgagee of the foregoing described land, hereby consents to the surveying, dividing, mapping and dedication of the land described on this plat and hereby consents to the foregoing owners certificate.

In Witness where of, the said corporation has caused these presents to be signed by its officer listed below, at Madison, Wisconsin, and its corporate seal to be hereunto affixed this _____ day of _____, 20____.

-----The Park Bank-----

STATE OF _____)
) S.S.
COUNTY OF _____)

Personally came before me this _____ day of _____, 20____,
the above named Officers of the above named corporation to me known to be the persons who executed the foregoing instrument as such officers as the deed of said corporation by its authority.

My Commission Expires _____

Notary Public, _____ County, _____

ARNOLD & O'SHERIDAN, INC.
1111 DEMING WAY STE 200
MADISON, WI. 53717

KEN LAMBRECHT, DVM
5712 RAYMOND RD
MADISON, WI 53711
608-271-5277

March 17, 2005
040528

CERTIFIED SURVEY MAP _____

DOCUMENT NO. _____

SHEET 3 OF 3

