



ARCHITECTURAL SITE PLAN
 1" = 30'

NOT FOR
 CONSTRUCTION

State of Wisconsin
 Department of Administration
 Division of State Facilities

 UNIVERSITY OF WISCONSIN - MADISON
 701 HIGHLAND AVE., MADISON, WISCONSIN 53705

SCHOOL OF NURSING
 UNIVERSITY OF WISCONSIN - MADISON
 MADISON, WISCONSIN 53705
 Sheet Title:
 SITE SUPPORT FOR REBUILDING OUTLINE

Revisions:		
No.	Date	Description

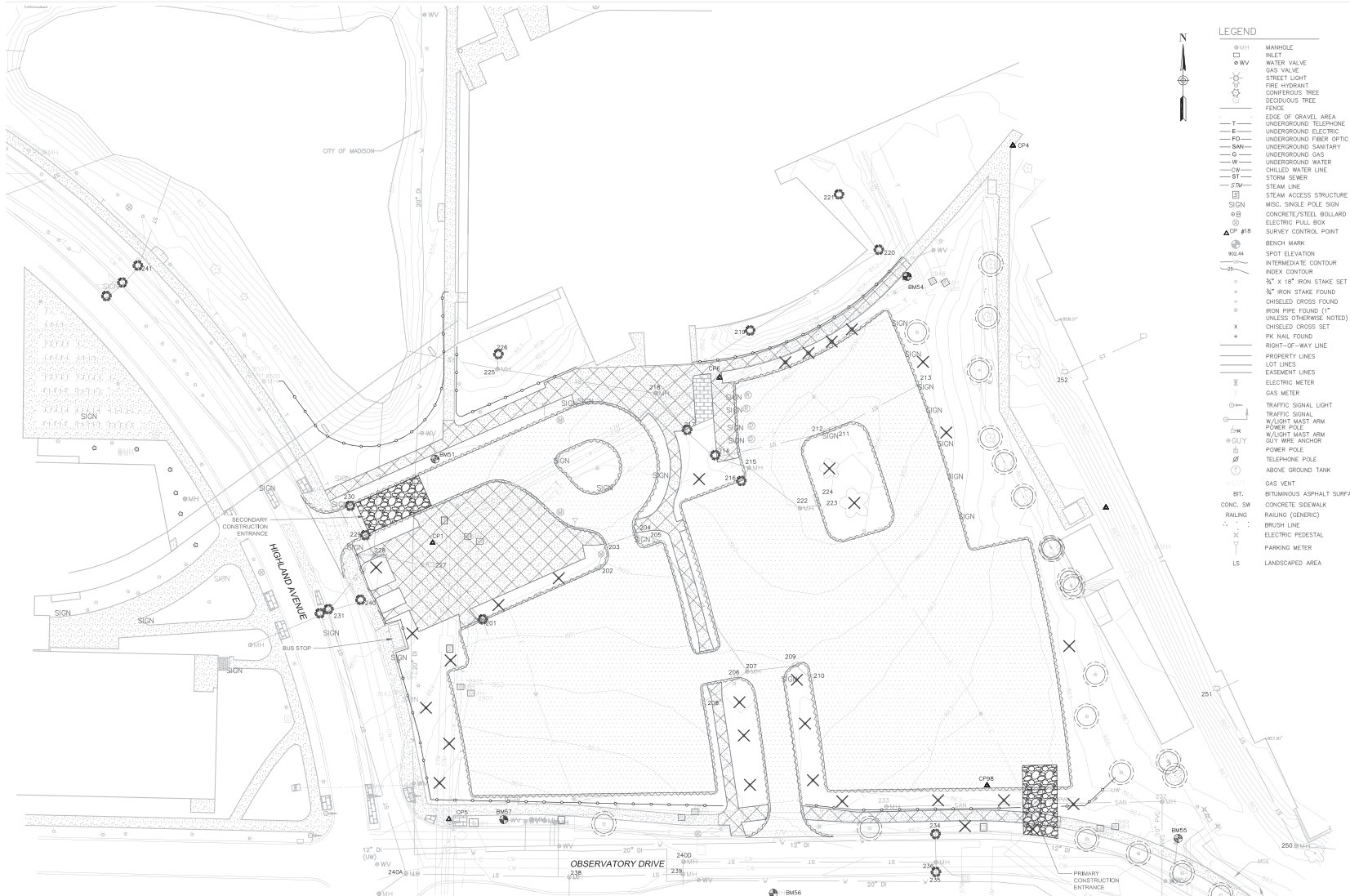
Scale	1" = 30'-0"
Graphic Scale	
GSF Number	0943Y
Site Type	Pricing Set
Date Issued	Aug 3, 2011
Sheet Number	AS0.01



- LEGEND**
- MH MANHOLE
 - V VALVE
 - VW WATER VALVE
 - VG GAS VALVE
 - SL STREET LIGHT
 - FD FIRE HYDRANT
 - CT CONDENSING TREE
 - DT DECIDUOUS TREE
 - FENCE
 - GA EDGE OF GRAVEL AREA
 - UE UNDERGROUND ELECTRIC
 - FO UNDERGROUND FIBER OPTIC
 - SAN UNDERGROUND SANITARY
 - UG UNDERGROUND GAS
 - W UNDERGROUND WATER
 - CW CHILLED WATER LINE
 - ST STORM SEWER
 - STM STEAM LINE
 - STAS STEAM ACCESS STRUCTURE
 - SPS SINGLE POLE SIGN
 - CS CONCRETE/STEEL COLLAR
 - EPV ELECTRIC PULL BOX
 - SPS SURVEY CONTROL POINT
 - BM BENCH MARK
 - ME41 SPOT ELEVATION
 - IC INTERMEDIATE CONTOUR
 - INC INDEX CONTOUR
 - S 3/4" X 1/8" IRON STAKE SET
 - FS 3/4" IRON STAKE FOUND
 - CG CHISELED CROSS FOUND
 - IR IRON PIPE FOUND (1" UNLESS OTHERWISE NOTED)
 - CC CHISELED CROSS SET
 - FN PK NAIL FOUND
 - ROW RIGHT-OF-WAY LINE
 - PL PROPERTY LINES
 - GL LOT LINES
 - EL EASEMENT LINES
 - EM ELECTRIC METER
 - GM GAS METER
 - TL TRAFFIC SIGNAL LIGHT
 - TS TRAFFIC SIGNAL
 - WA W/OUT ARM
 - PA POWER POLE
 - WA W/OUT ARM
 - WY W/IRRE ANCHOR
 - GF GUY
 - PA POWER POLE
 - TP TELEPHONE POLE
 - AG ABOVE GROUND TANK
 - GV GAS VENT
 - BA BITUMINOUS ASPHALT SURFACE
 - CONC. SW CONCRETE SIDEWALK
 - RL RAILING
 - BL BRUSH LINE
 - EL ELECTRIC PEDESTAL
 - PM PARKING METER
 - LS LANDSCAPED AREA
- EROSION CONTROL LEGEND**
- BF SILT FENCE
 - IP INLET PROTECTION
 - GP GRAVEL TRACKING PAD
- TREE LEGEND**
- TR TREE REMOVAL/RELOCATION
 - PT TREE PROTECTION
- DEMOLITION LEGEND**
- CR CURB AND GUTTER REMOVAL
 - AS ASPHALT REMOVAL
 - CC CONCRETE REMOVAL

STORM STRUCTURE REMOVAL SCHEDULE

202
203
204
205
206
207
208
209
210
211
212
213
216
222
223
224
229
230

EROSION CONTROL NOTES:

- CONTRACTOR SHALL COMPLY WITH ALL MOVER PERMITS AND CITY OF MADISON EROSION CONTROL PERMITS AND OR IF BY THE ORDER OF ORDINANCES UNTIL THE CONTRACT IS COMPLETE. SEE SPEC SECTION 31.23.02.
- CONTRACTOR SHALL INSTALL EROSION CONTROL MEASURES PRIOR TO ANY LAND DISTURBING ACTIVITY. CONTRACTOR SHALL VERIFY WITH DSR CONSTRUCTION REPRESENTATIVE THAT A FINAL EROSION CONTROL PLAN HAS BEEN REVIEWED FOR ANY LAND DISTURBING ACTIVITY.
- CONTRACTOR SHALL INSPECT THE EROSION CONTROL MEASURES AFTER EACH MAJOR EVENT OR AS NOTED ON THIS SHEET AND AT LEAST ONCE FOR EACH WEEK. CONTRACTOR SHALL DOCUMENT EACH INSPECTION AND COMPLETE MAINTENANCE LOGS DURING EACH INSPECTION USING THE EBT OF MADISON EROSION CONTROL WEBSITE. MAINTENANCE REPAIRS FOLLOWING INSPECTION.
- CONTRACTOR SHALL INSTALL EROSION CONTROL MEASURES AT ALL RAINFALL ALONG THE PROPOSED HAUL ROUTE THAT ARE WITHIN TWO BLOCKS OF THE CONSTRUCTION SITE ENTRANCE ON DAYTON STREET. SECONDARY ENTRANCE SHALL BE REMOVED FROM SILT PROTECTION DEVICE PRIOR TO THE BEGINNING OF THE WORK. MAINTENANCE SHALL BE IN PLACE AT THE DEEPEN DEPTH OF THE DEVICE OR WHEN THE DEVICE IS NO LONGER FUNCTIONING AS DESIGNED.
- CONTRACTOR SHALL CONDUCT STREET SWEEPING AT THE END OF EACH DAY OR MORE OFTEN AS NEEDED.
- CONTRACTOR SHALL MAINTAIN TRACKING PADS BY MAINTAINING OR REPLACING AS OFTEN AS NEEDED AND SHALL BE FILLED WITH SERRATED MATS WITH TRACKING PADS ON THE STREET SURFACE.
- MATERIAL STOCKPILE AREAS MUST BE SURROUNDED BY DEFENCE TO WIND-BLOWN EROSION. STOCKPILE EROSION SHALL BE MORE THAN 10 DAYS SHALL BE ESTABLISHED WITH TEMPORARY SEEDING.

GENERAL NOTES:

- CONTRACTOR IS RESPONSIBLE FOR FIELD VERIFICATION OF ALL EXISTING SITE ELEVATIONS. CONTACT DESIGNS HOLDING A SET ON 1830-02-0111 AND 1830-02-0112 FOR AT LEAST THREE DAYS BEFORE PERFORMING ANY EXCAVATION WORK.
- REFER TO SEE SURVEY SHEET SW/103 FOR SURVEY CONTROL POINT COORDINATES AND ELEVATIONS. OBTAIN THE SURVEY AND BENCHMARK INFORMATION WAS PROVIDED BY APRES AND ASSOCIATES THE SURVEY DATED 06/15/11. IT IS THE CONTRACTOR'S RESPONSIBILITY TO BELIEVE VERY, WITH INFORMATION PRIOR TO THE START OF CONSTRUCTION AND TO REPORT ANY DISCREPANCIES.
- SEE ELECTRICAL DEMOLITION SITE PLAN FOR ELECTRICAL DEMOLITION NOTES.
- CONTRACTOR SHALL EXERCISE EXTREME CAUTION WHEN REMOVING PAVEMENT ABOVE LEVEL OF CURB MANHOLES AND STRUCTURES TO REMAIN. ANY DAMAGE TO EXISTING UTILITY MANHOLES AND STRUCTURES SHALL BE REPAIRED AT NO COST TO THE OWNER. PROVIDE SWALETS LOCATED AT EXTENT OF PAVEMENT REMOVAL WHERE ADJACENT PAVEMENT IS TO REMAIN.
- SILT FENCE SHALL BE INSTALLED SUCH THAT IT ENCLOSES LIMIT EXCAVATION AND TRAILS TO REMAIN.
- CONTRACTOR SHALL MAINTAIN TRACKING PADS ON THE SIDEWALK FROM HIGHLAND AVENUE TO THE SCHOOL OF NURSING. THE EBT IS LOCATED ON THIS SHEET. MAINTENANCE SHALL BE IN PLACE AT THE EXTENT OF DEMOLITION, REPORT TO SHEET 2300 FOR THE CONSTRUCTION TRACKING PLAN.

TREE PROTECTION NOTES:

- ALL TREES SHOWN TO BE RETAINED WITHIN THE LIMITS OF CONSTRUCTION SHALL BE PROTECTED DURING ALL CONSTRUCTION OPERATIONS BY MEANS OF FENCING.
- THE PROTECTION FENCE SHALL BE INSTALLED PRIOR TO THE COMMENCEMENT OF ANY SITE PREPARATION WORK INCLUDING GRUBBING OR GRADING AND SHALL BE MAINTAINED THROUGHOUT ALL PHASES OF THE CONSTRUCTION PROJECT. NO CONSTRUCTION MATERIALS OR EQUIPMENT OR SUPPLIES MAY BE STORED BY THE TREE PROTECTION AREA.
- SEE SPEC SECTION 31.13 FOR PROTECTION REQUIREMENTS.
- TRUNK DIME AT BREAST HEIGHT (30M MEASURED AT 45 FEET ABOVE THE GROUND).
- THE PROTECTION FENCE STAKES AT 6 FEET WAK.

REMOVED NOTES:

- REMOVE EXISTING STORM PIPE LOCATED BETWEEN STORM STRUCTURES TO BE REMOVED.
- REMOVE EXISTING BITE RACKS.
- REFER TO ELECTRICAL DEMOLITION SITE PLAN FOR REMOVAL OF ALL EXISTING LIGHT FIXTURES.
- DO NOT REMOVE EXISTING CASTINGS FOR ELECTRIC AND SIGNAL VAULTS. EXISTING PUMP-OUT DRAINS AWAY FROM VAULTS.
- DO NOT REMOVE EXISTING STEAM REE VEAL. EXISTING PUMP-OUT DRAINS AWAY FROM VEAL.
- CONTRACTOR SHALL REMOVE ALL CONCRETE WORK WITH CONSTRUCTION REPRESENTATIVE.
- ADJUST CONSTRUCTION FENCE LOCATION FOLLOWING ENCLOSURE OF THE SCHOOL OF NURSING. COORDINATE WITH DSR CONSTRUCTION REPRESENTATIVE.



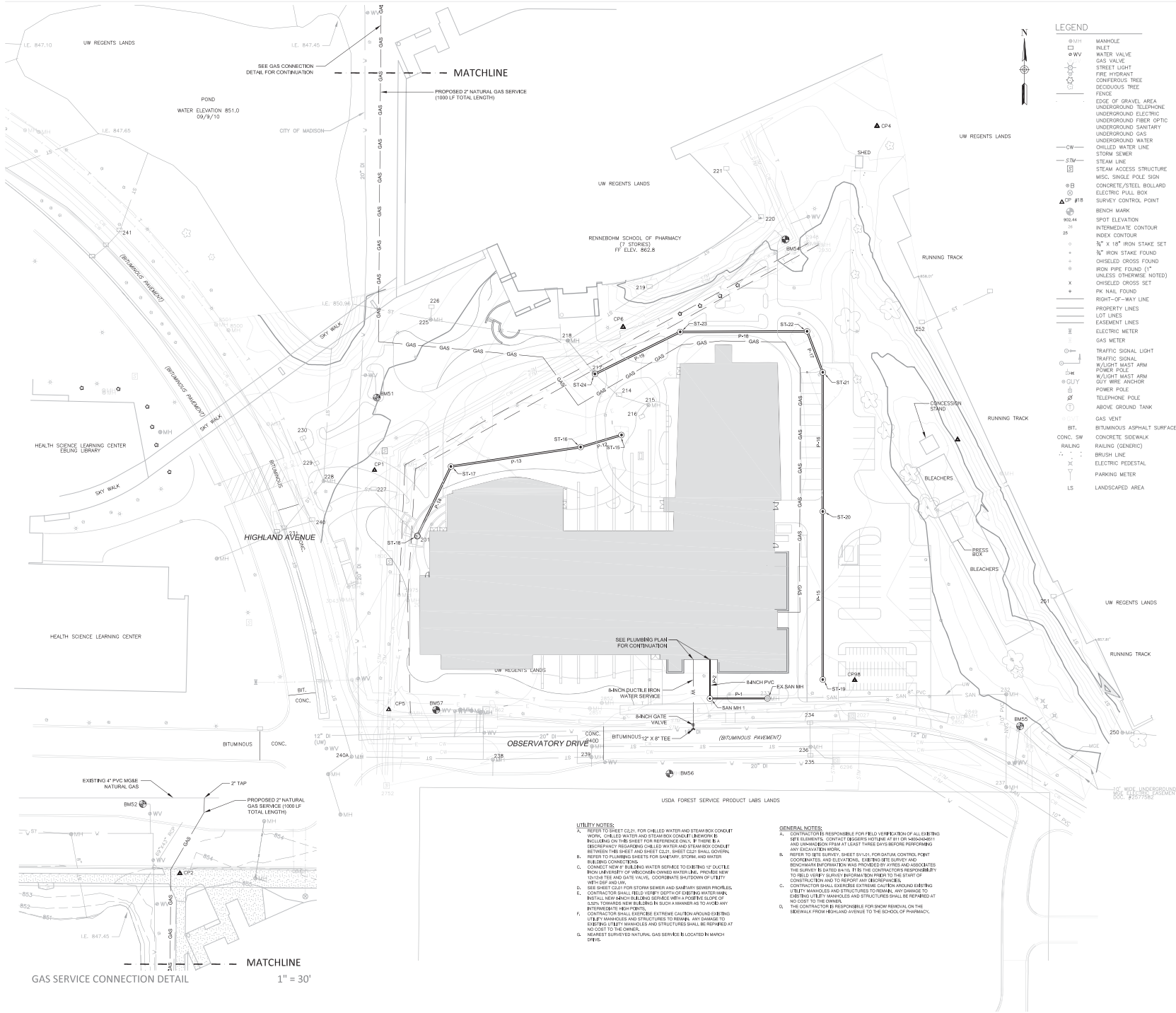

LEGEND

- ⊙ MH MANHOLE
- ⊙ WV WELT
- ⊙ GAS VALVE
- ⊙ STREET LIGHT
- ⊙ FIRE HYDRANT
- ⊙ CONDEENSING TREE
- ⊙ DECIDUOUS TREE
- FENCE
- EDGE OF GRAVEL AREA
- UNDERGROUND TELEPHONE
- UNDERGROUND ELECTRIC
- UNDERGROUND FIBER OPTIC
- UNDERGROUND SANITARY
- UNDERGROUND GAS
- UNDERGROUND WATER
- CHILLED WATER LINE
- STORM SEWER
- STM STEAM LINE
- STEAM ACCESS STRUCTURE
- MISC. SINGLE POLE SIGN
- ⊙ B CONCRETE/STEEL BOLLARD
- ⊙ E ELECTRIC PULL BOX
- ⊙ OP #1B SURVEY CONTROL POINT
- ⊙ BENCH MARK
- 902.44 SPOT ELEVATION
- INTERMEDIATE CONTOUR
- 25 INDEX CONTOUR
- 3/4" X 18" IRON STAKE SET
- 3/4" IRON STAKE FOUND
- CHISELED CROSS FOUND
- IRON PIPE FOUND (1" UNLESS OTHERWISE NOTED)
- CHISELED CROSS SET
- X UNLESS OTHERWISE NOTED
- PK NAIL FOUND
- RIGHT-OF-WAY LINE
- PROPERTY LINES
- LOT LINES
- EASEMENT LINES
- ELECTRIC METER
- GAS METER
- ⊙ TRAFFIC SIGNAL LIGHT
- ⊙ TRAFFIC SIGNAL
- ⊙ W/OUT MAST ARM
- ⊙ POWER POLE
- ⊙ W/OUT MAST ARM
- ⊙ 8/11 WIRE ANCHOR
- ⊙ POWER POLE
- ⊙ TELEPHONE POLE
- ⊙ ABOVE GROUND TANK
- GAS VENT
- BT BITUMINOUS ASPHALT SURFACE
- CONC. SW CONCRETE SIDEWALK
- RAILING (GENERIC)
- BRUSH LINE
- ELECTRIC PEDESTAL
- PARKING METER
- LS LANDSCAPED AREA

- UTILITY NOTES:**
- A. REFER TO SHEET C241 FOR CHILLED WATER AND STEAM BOX CONDUIT FROM CHILLED WATER AND STEAM BOX CONDUIT UNDERWAY BY INCLUDING ON THIS SHEET FOR REFERENCE ONLY. IF THERE IS A DISCREPANCY REGARDING CHILLED WATER AND STEAM BOX CONDUIT BETWEEN THE SHEET AND SHEET C241, SHEET C241 SHALL GOVERN.
 - B. REFER TO PLUMBING SHEETS FOR SANITARY, STORM, AND WATER SERVICES.
 - C. CONNECT NEW 8" POLYETHYLENE TEREPHTHALATE (PE) DUCTILE IRON MANHOLE TO EXISTING 12" DUCTILE IRON MANHOLE OF OBSOLETE OWNED WATER MAIN. PROVIDE NEW 12" x 8" TEE AND GATE VALVE, COORDINATE (BUDOWN) OF UTILITY SERVICES.
 - D. SEE SHEET C241 FOR STORM SEWER AND SANITARY SEWER PROFILES.
 - E. CONTRACTOR SHALL FIELD VERIFY DEPTH FOR EXISTING WATER MAIN. INSTALL NEW 8" SANCH DUCTILE IRON SERVICE WITH A POSITIVE SLOPE OF EACH TOWARDS NEW BUILDING IN SUCH A MANNER AS TO AVOID ANY INTERFERING EQUIPMENTS.
 - F. CONTRACTOR SHALL EXERCISE EXTREME CAUTION AROUND EXISTING UTILITY MANHOLES AND STRUCTURES TO REMAIN. ANY DAMAGE TO EXISTING UTILITY MANHOLES AND STRUCTURES SHALL BE REPAIRED AT NO COST TO THE OWNER.
 - G. NEAREST SURVEYED NATURAL GAS SERVICE IS LOCATED IN MATCH C241.

- GENERAL NOTES:**
- A. CONTRACTOR IS RESPONSIBLE FOR FIELD VERIFICATION OF ALL EXISTING UTILITY SERVICES. CONTRACTOR DESIGNS NOTICES BY 8:00 AM MONDAY AND COMMENCEMENT FROM AT LEAST THREE DAYS BEFORE PERFORMING ANY EXCAVATION WORK.
 - B. REFER TO SITE SURVEY, SHEET S-143, FOR DATUM CONTROL POINT COORDINATES AND ELEVATIONS, EXISTING UTILITY SERVICE AND BENCHMARK INFORMATION AND PROVIDED BY ARIES AND ASSOCIATES. THE SERVICES IS CONTROL SHALL BE THE CONTRACTOR'S RESPONSIBILITY TO FIELD VERIFY SURVEY INFORMATION PRIOR TO THE START OF CONSTRUCTION AND TO REPORT ANY DISCREPANCIES.
 - C. CONTRACTOR SHALL SUBMIT ALL PRELIMINARY AND FINAL EXISTING UTILITY MANHOLES AND STRUCTURES TO REMAIN. ANY CHANGE TO EXISTING UTILITY MANHOLES AND STRUCTURES SHALL BE REPAIRED AT NO COST TO THE OWNER.
 - D. THE CONTRACTOR IS RESPONSIBLE FOR SHOW REMOVAL ON THE SIDEWALK FROM HIGHLAND AVENUE TO THE SCHOOL OF PHARMACY.

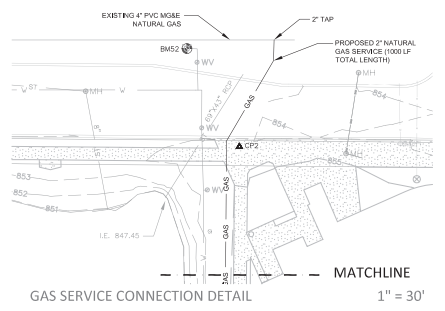

Kahler Slater
engineering design

311 WEST WISCONSIN AVENUE
 MILWAUKEE, WI 53233
 TEL: 414-272-2500
 FAX: 414-272-2501

Consultant:

N

902 NORTH 7641 STREET
 SUITE 306
 MILWAUKEE, WI 53233
 TEL: 414-363-1000
 FAX: 414-363-0564

State of Wisconsin
 Department of Administration
 Division of State Facilities

UNIVERSITY OF WISCONSIN - MADISON
 MADISON, WI 53715

09.13Y
SCHOOL OF NURSING
 UNIVERSITY OF WISCONSIN - MADISON
 MADISON, WISCONSIN
 SHEET NO. C2.00
 SITE UTILITIES

Revisions:	No.	Date:	Description:

Graphic Scale: 0 15 30
 Scale: 1" = 30'

Proj Number: 09.13Y
 Set Type: Pricing Set
 Date Issued: Aug 3, 2011
 Sheet Number: C2.00

West Storm Leg - Alignment

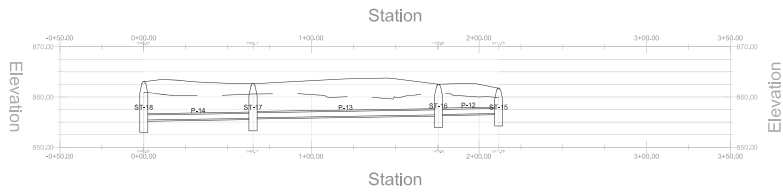

STRUCTURE NAME	STRUCTURE DETAILS	COORDINATES
ST-18	RIM = 865.00 P-14 INV IN = 856.42	NORTHING = 483376.2416 EASTING = 809358.6322
ST-17	RIM = 856.65 P-13 INV IN = 855.86 P-14 INV OUT = 855.76	NORTHING = 483508.0337 EASTING = 809290.9170
ST-16	RIM = 856.65 P-12 INV IN = 856.03 P-13 INV OUT = 856.43	NORTHING = 483554.3876 EASTING = 809400.3566
ST-15	RIM = 851.75 P-12 INV OUT = 850.72	NORTHING = 483584.2606 EASTING = 809440.1321

PIPE NAME	DIAMETER (IN.)	LENGTH (FT)	SLOPE (%)
P-12	12	36.0	0.52%
P-13	12	116.7	0.52%
P-14	12	65.2	0.52%

East Storm Leg - Alignment

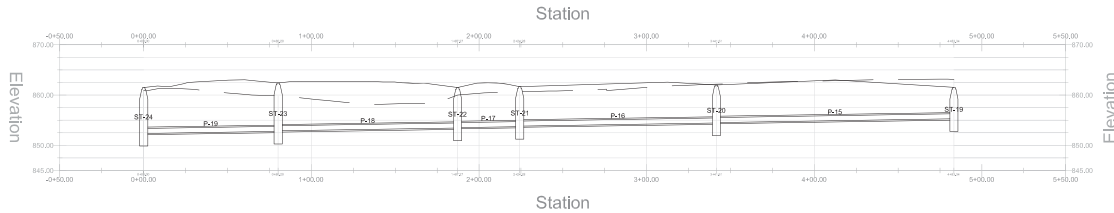

STRUCTURE NAME	STRUCTURE DETAILS	COORDINATES
ST-23	RIM = 862.41 P-19 INV IN = 852.86 P-19 INV OUT = 852.79	NORTHING = 484051.0380 EASTING = 809493.3198
ST-22	RIM = 862.00 P-15 INV IN = 854.56 P-19 INV OUT = 854.45	NORTHING = 483560.1169 EASTING = 809615.6104
ST-21	RIM = 861.67 P-16 INV IN = 853.84 P-17 INV OUT = 853.74	NORTHING = 484017.4814 EASTING = 809613.6104
ST-19	RIM = 861.55 P-15 INV OUT = 855.28	NORTHING = 483758.3375 EASTING = 809613.6104
ST-24	RIM = 861.50 P-19 INV IN = 852.37	NORTHING = 484216.0720 EASTING = 809493.4219
ST-22	RIM = 861.50 P-17 INV IN = 853.54 P-19 INV OUT = 853.44	NORTHING = 484020.2892 EASTING = 809597.3568

PIPE NAME	DIAMETER (IN.)	LENGTH (FT)	SLOPE (%)
P-15	12	141.7	0.52%
P-16	12	117.3	0.52%
P-17	12	37.8	0.52%
P-18	12	107.1	0.52%
P-19	12	80.2	0.52%

Proposed Sanitary - Sanitary

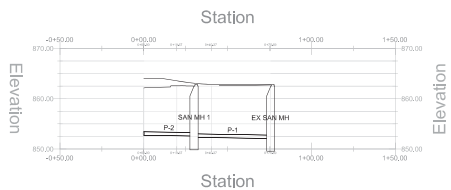

STRUCTURE NAME	STRUCTURE DETAILS	COORDINATES
EX SAN MH	RIM = 862.08 P-1 INV IN = 852.09	NORTHING = 483742.3759 EASTING = 809593.3366
SAN MH 1	RIM = 862.88 P-2 INV IN = 852.89 P-1 INV OUT = 852.34	NORTHING = 483742.3740 EASTING = 809515.4067
	RIM = 853.49 P-2 INV OUT = 852.76	NORTHING = 483735.5561 EASTING = 809515.4067

PIPE NAME	DIAMETER (IN.)	LENGTH (FT)	SLOPE (%)
P-1	8	48.5	0.52%
P-2	8	32.8	0.52%



302 NORTH 76TH STREET
SUITE 300
MILWAUKEE, WI 53203
TEL: 414-272-2800
FAX: 414-272-2900

State of Wisconsin
Department of Administration
Division of State Facilities

UNIVERSITY OF WISCONSIN - MADISON
MADISON, WI 53715

09J3Y
SCHOOL OF NURSING
UNIVERSITY OF WISCONSIN - MADISON
MADISON, WISCONSIN

Project Name:
SITING UTILITIES

Revision	No.	Date	Description

Graphic Scale	
Draw Number	09J3Y
Sat Type	Pricing Set
Date Issued	Aug. 3, 2011
Sheet Number	C2.01

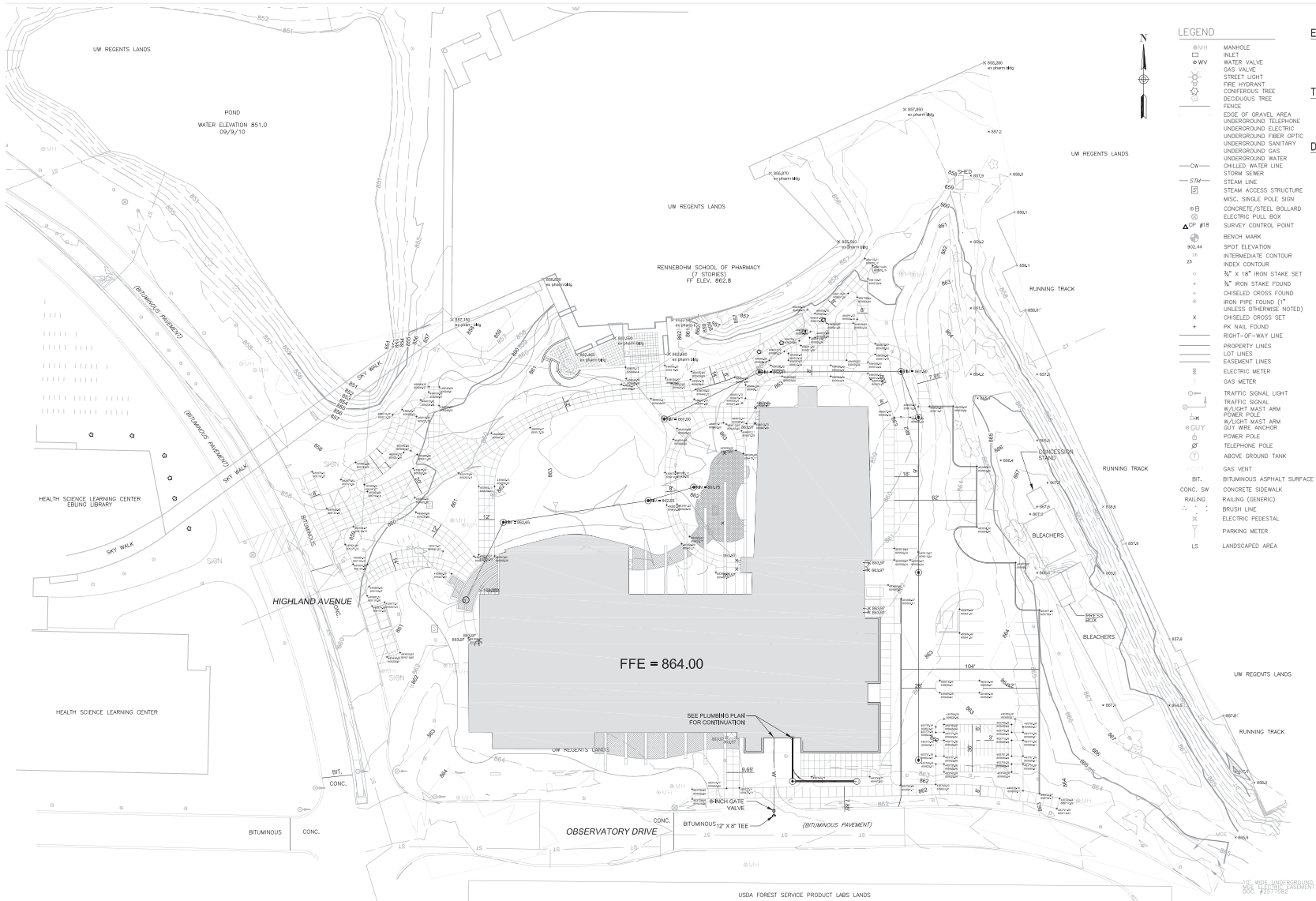

- LEGEND**
- M/H MANHOLE
 - W/V WATER VALVE
 - G/V GAS VALVE
 - S/L STREET LIGHT
 - F/H FIRE HYDRANT
 - C/T CONCRETE TREE
 - D/T DECIDUOUS TREE
 - FENCE
 - EDGE OF GRAVEL AREA
 - UNDERGROUND TELEPHONE
 - UNDERGROUND ELECTRIC
 - UNDERGROUND FIBER OPTIC
 - UNDERGROUND SANITARY
 - UNDERGROUND GAS
 - UNDERGROUND WATER
 - CHILLED WATER LINE
 - STORM SEWER
 - STEAM LINE
 - STEAM ACCESS STRUCTURE
 - MISC. SINGLE POLE SIGN
 - CONCRETE/STEEL BOLLARD
 - ELECTRIC PULL BOX
 - SURVEY CONTROL POINT
 - BENCH MARK
 - SPOT ELEVATION
 - INTERMEDIATE CONTOUR
 - INDEX CONTOUR
 - 3/4" X 18" IRON STAKE SET
 - 3/4" IRON STAKE FOUND
 - CHISELED CROSS FOUND
 - IRON PIPE FOUND (1" UNLESS OTHERWISE NOTED)
 - CHISELED CROSS SET
 - PK NAIL FOUND
 - RIGHT-OF-WAY LINE
 - PROPERTY LINES
 - LOT LINES
 - EASEMENT LINES
 - ELECTRIC METER
 - GAS METER
 - TRAFFIC SIGNAL LIGHT
 - TRAFFIC SIGNAL
 - W/OUT MAST ARM
 - POWER POLE
 - W/OUT MAST ARM
 - GUY WIRE ANCHOR
 - POWER POLE
 - TELEPHONE POLE
 - ABOVE GROUND TANK
 - GAS VENT
 - BIT. BITUMINOUS ASPHALT SURFACE
 - CONC. SW CONCRETE SIDEWALK
 - RAILING (GENERIC)
 - BRUSH LINE
 - ELECTRIC PEDESTAL
 - PARKING METER
 - LS LANDSCAPED AREA

- EROSION CONTROL LEGEND**
- SILT PROTECTION
 - GRVEL TRACKING PAD
- TREE LEGEND**
- TREE REMOVAL/RELOCATION
 - TREE PROTECTION
- DEMOLITION LEGEND**
- CURB AND GUTTER REMOVAL
 - ASPHALT REMOVAL
 - CONCRETE REMOVAL

GRADING NOTES:

1. CONTOURS AND SPOT ELEVATIONS REPRESENT FINAL GRADES AND INCLUDE ALL FINISHMENTS, SUBBASES, TOPSOIL, AND UNSCOURED AREAS.

GENERAL NOTES:

- A. CONTRACTOR IS RESPONSIBLE FOR FIELD VERIFICATION OF ALL EXISTING AND PROPOSED CONSTRUCTION WITHIN 48 HOURS PRIOR TO CONSTRUCTION AND TO REPORT ANY DISCREPANCIES.
- B. REFER TO THE SURVEY, SHEET S-12, FOR DATUM, CONTROL POINT COORDINATES, AND ELEVATIONS. EXISTING TREE LOCATIONS AND DIMENSIONS ARE PROVIDED BY ARES AND ASSOCIATES TO FIELD VERIFY SURVEY INFORMATION PRIOR TO THE START OF CONSTRUCTION AND TO REPORT ANY DISCREPANCIES.
- C. CONTRACTOR SHALL REMOVE ALL EXISTING UTILITY MANHOLES AND STRUCTURES TO REMAIN. ANY DAMAGE TO EXISTING UTILITY MANHOLES AND STRUCTURES SHALL BE REPAIRED AT NO COST TO THE OWNER.
- D. THE CONTRACTOR IS RESPONSIBLE FOR SIGN REMOVAL ON THE SIDEWALK FROM HIGHLAND AVENUE TO THE SCHOOL OF PHARMACY.

Kahler Slater
signature design

311 WEST WISCONSIN AVENUE
MILWAUKEE, WI 53203
TEL: 414-272-2500
FAX: 414-272-2506

Consultant:

N

902 NORTH 7641 STREET
SUITE 306
MILWAUKEE, WI 53203
TEL: 414-363-5555
FAX: 414-363-0566

State of Wisconsin
Department of Administration
Division of State Facilities

UNIVERSITY OF WISCONSIN - MADISON
MADISON, WI 53715

09.03Y
SCHOOL OF NURSING
UNIVERSITY OF WISCONSIN - MADISON
MADISON, WISCONSIN

DATE: 08/03/2011
PROJECT: SITE GRADING

Revision	No.	Date	Description

Graphic Scale: 0 15 30

DSF Number: 09.03Y

Set Type: Pricing Set

Date Issued: Aug. 3, 2011

Sheet Number: C3.00

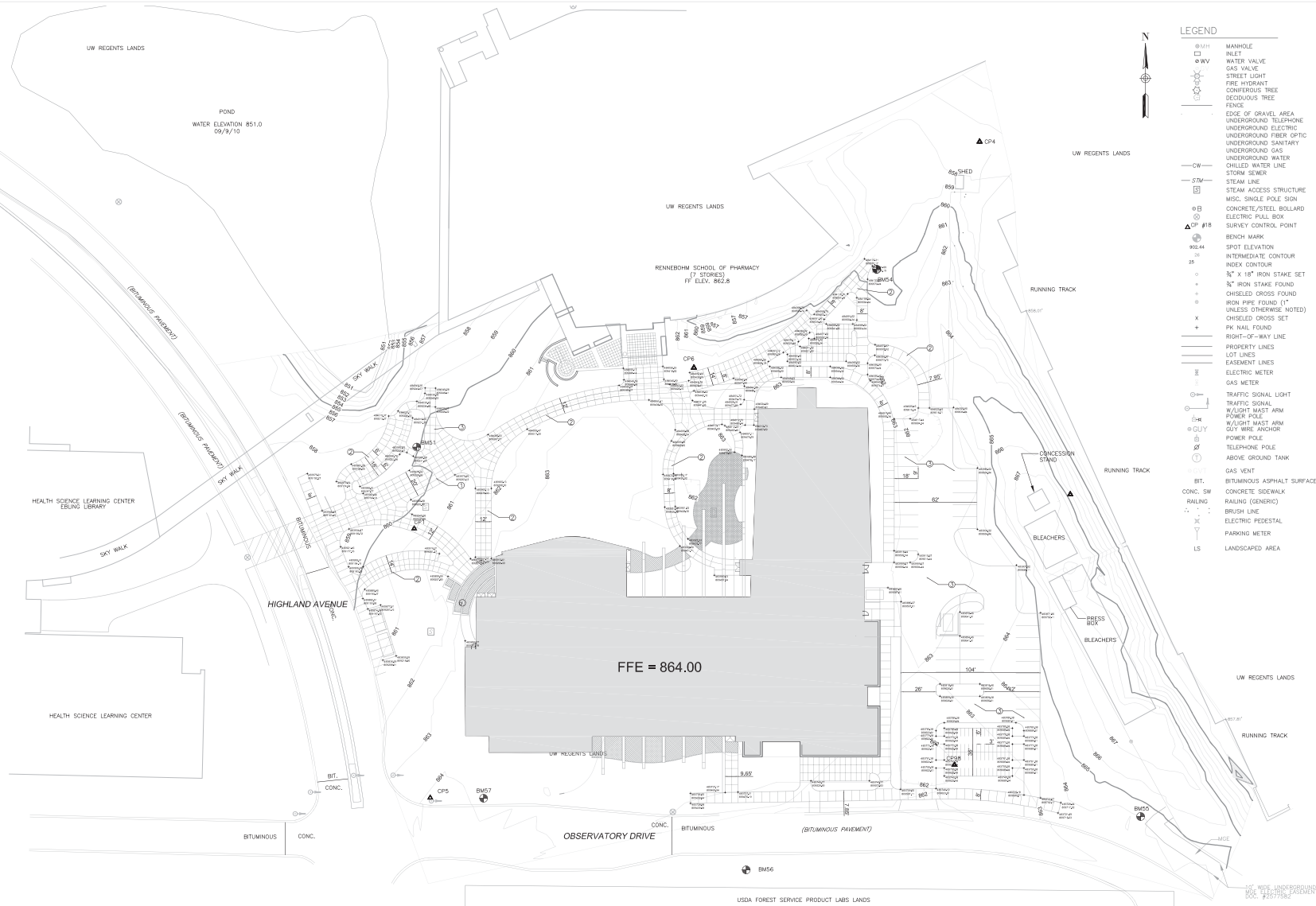

- LEGEND**
- MANHOLE
 - WATER VALVE
 - GAS VALVE
 - STREET LIGHT
 - FIRE HYDRANT
 - CONIFEROUS TREE
 - DECIDUOUS TREE
 - FENCE
 - EDGE OF GRAVEL AREA
 - UNDERGROUND TELEPHONE
 - UNDERGROUND ELECTRIC
 - UNDERGROUND FIBER OPTIC
 - UNDERGROUND SANITARY
 - UNDERGROUND GAS
 - UNDERGROUND WATER
 - CHILLED WATER LINE
 - STORM SEWER
 - STEAM LINE
 - STEAM ACCESS STRUCTURE
 - MISC. SINGLE POLE SIGN
 - CONCRETE/STEEL BOLLARD
 - ELECTRIC PULL BOX
 - SURVEY CONTROL POINT
 - BENCH MARK
 - SPOT ELEVATION
 - INTERMEDIATE CONTOUR
 - INDEX CONTOUR
 - 3/4" X 1/8" IRON STAKE SET
 - 3/4" IRON STAKE FOUND
 - CHISELED CROSS FOUND
 - IRON PIPE FOUND (1" UNLESS OTHERWISE NOTED)
 - CHISELED CROSS SET
 - PK NAIL FOUND
 - RIGHT-OF-WAY LINE
 - PROPERTY LINES
 - LOT LINES
 - EASEMENT LINES
 - ELECTRIC METER
 - GAS METER
 - TRAFFIC SIGNAL LIGHT
 - TRAFFIC SIGNAL
 - W/FLIGHT MAST ARM
 - POWER POLE
 - W/FLIGHT MAST ARM
 - 6/11 WIRE ANCHOR
 - POWER POLE
 - TELEPHONE POLE
 - ABOVE GROUND TANK
 - GAS VENT
 - BIT. BITUMINOUS ASPHALT SURFACE
 - CONC. SW CONCRETE SIDEWALK
 - RALING (GENERIC)
 - BRUSH LINE
 - ELECTRIC PEDESTAL
 - PARKING METER
 - LS LANDSCAPED AREA

- KEYED NOTES:**
1. HEAVY DUTY CONCRETE, SEE DETAIL 80200
 2. CONCRETE FINISHMENT, SEE DETAIL 80200
 3. HEAVY DUTY ASPHALT PAVEMENT, SEE DETAIL 40500
 4. DRIVEWAY APRON, SEE DETAIL 70500
- GRADING NOTES:**
- A. CONTOURS AND SPOT ELEVATIONS REPRESENT FINAL GRADES AND INCLUDE ALL PAVEMENTS, SUBBASES, TOPSOIL, AND LANDSCAPING AREAS.
- GENERAL NOTES:**
- A. CONTRACTOR IS RESPONSIBLE FOR FIELD VERIFICATION OF ALL EXISTING UTILITIES. CONTRACT DESCRIBES UTILITIES AT 30" OR MORE DEPTH AND UNLAWFUL FROM AT LEAST THREE DAYS BEFORE PERFORMING ANY EXCAVATION WORK.
 - B. REFER TO SITE SURVEY, SHEET S-101, FOR DATUM, CONTROL POINT COORDINATES, AND ELEVATIONS. EXISTING UTILITIES AND BENCHMARK INFORMATION ARE PROVIDED BY AVEIS AND ASSOCIATES. THE SURVEY IS DATED 10/11/11. IT IS THE CONTRACTOR'S RESPONSIBILITY TO FIELD VERIFY SURVEY INFORMATION PRIOR TO THE START OF CONSTRUCTION AND TO REPORT ANY DISCREPANCIES.
 - C. CONTRACTOR SHALL REMOVE EXISTING UTILITIES AND STRUCTURES TO INSTALL NEW UTILITIES MANHOLES AND STRUCTURES TO REMAIN. ANY CHANGE TO EXISTING UTILITIES MANHOLES AND STRUCTURES SHALL BE REPORTED AT NO COST TO THE OWNER.
 - D. THE CONTRACTOR IS RESPONSIBLE FOR SNOW REMOVAL ON THE SIDEWALK FROM HIGHLAND AVENUE TO THE SCHOOL OF PHARMACY.

Kahler Slater
signature design

311 WEST WISCONSIN AVENUE
MADISON, WI 53703
TEL: 414-272-2500
FAX: 414-272-2501

Consultant

N

902 NORTH 7641 STREET
SUITE 200
MILWAUKEE, WI 53203
TEL: 414-362-0500
FAX: 414-362-0564

State of Wisconsin
Department of Administration
Division of State Facilities

UNIVERSITY OF WISCONSIN - MADISON
MADISON, WI 53715

09.13J
SCHOOL OF NURSING
UNIVERSITY OF WISCONSIN - MADISON
MADISON, WISCONSIN

1" = 10' SITE PAVING

Revisions:

No.	Date	Description

Graphic Scale: 0 15 30

DSF Number: 09.13J

Set Type: Pricing Set

Date Issued: Aug 3, 2011

Sheet Number: C4.00

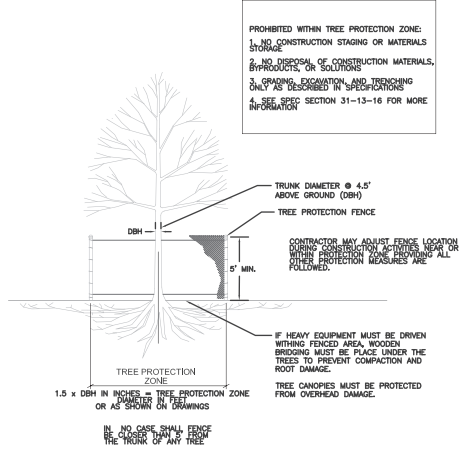

1 TREE PROTECTION DETAIL
C5.00 NOT TO SCALE

- NOTES:
WHEN POSSIBLE THE SILT FENCE SHOULD BE CONSTRUCTED IN AN ARC OR SPOORSE SHAPE, WITH THE ENDS POINTING UPSLOPE TO MAXIMIZE BOTH STRENGTH AND EFFECTIVENESS.
- CROSS BRACE WITH 2" x 4" WOODEN FRAME OR EQUIVALENT AT TOP OF POSTS AS DIRECTED BY THE ENGINEER.
 - MINIMUM 14 GAUGE WIRE REQUIRED, FOLD FABRIC 3" OVER THE WIRE AND STAPLE OR PLACE WIRE RINGS ON 12" C.C.
 - EXCAVATE A TRENCH A MINIMUM OF 4" WIDE & 6" DEEP TO BURY AND ANCHOR THE GEOTEXTILE FABRIC. FOLD MATERIAL TO FIT TRENCH AND BACKFILL & COMPACT TRENCH WITH EXCAVATED SOIL.
 - WIRE SUPPORT FENCE SHALL BE 14 GAUGE MINIMUM WOVEN WIRE WITH A MAXIMUM MESH SPACING OF 8". SECURE TOP OF GEOTEXTILE FABRIC TO TOP OF FENCE WITH STAPLES OR WIRE RINGS AT 12" C.C.
 - GEOTEXTILE FABRIC SHALL BE REINFORCED WITH AN INDUSTRIAL POLYPROPYLENE NETTING WITH A MAXIMUM MESH SPACING OF 3/4" OR EQUIVALENT. A HEAVY DUTY NYLON TOP SUPPORT CORD OR EQUIVALENT IS REQUIRED.
 - STEEL POSTS SHALL BE STUDDED "TEE" OR "U" TYPE WITH A MINIMUM HEIGHT OF 1.58 (36 IN. FT. (WITHOUT ANCHOR)) FIN ANCHORS SUFFICIENT TO RESIST POST MOVEMENT ARE REQUIRED. WOOD POSTS SHALL BE A MINIMUM SIZE OF 4" DIA. OR 1-1/2" x 2-1/2" EXCEPT WOOD POSTS FOR GEOTEXTILE FABRIC REINFORCED WITH NETTING SHALL BE A MINIMUM SIZE OF 1-1/8" x 1-1/8" OAK OR HICKORY.

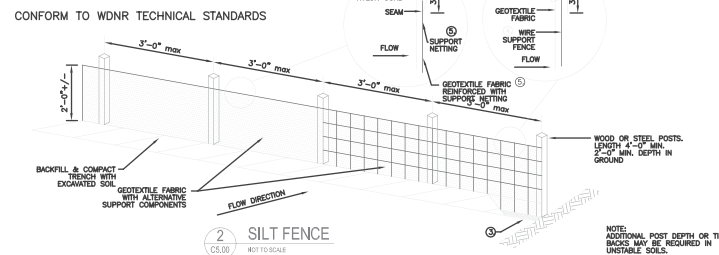
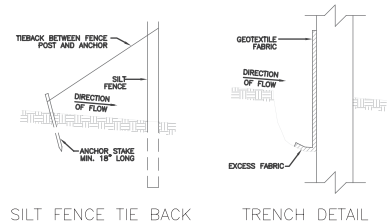

2 SILT FENCE
C5.00 NOT TO SCALE

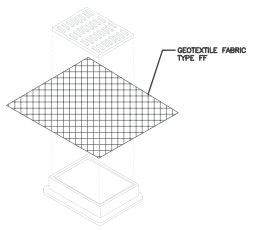

3 INLET PROTECTION
C5.00 NOT TO SCALE

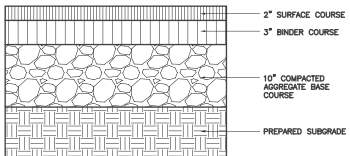

4 HEAVY DUTY ASPHALT PAVEMENT
C5.00 NOT TO SCALE

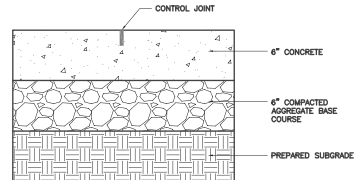

5 CONCRETE PAVEMENT
C5.00 NOT TO SCALE

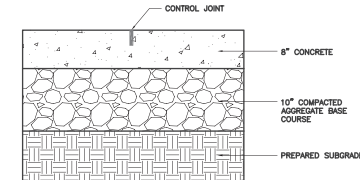

6 HEAVY DUTY CONCRETE PAVEMENT
C5.00 NOT TO SCALE

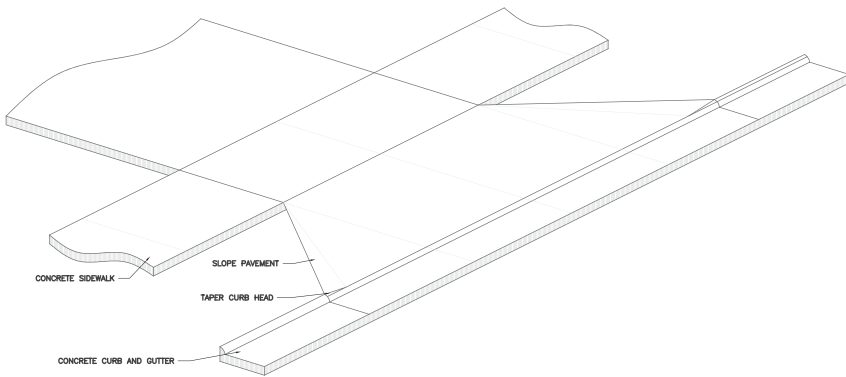

7 DRIVEWAY APRON
C5.00 NOT TO SCALE

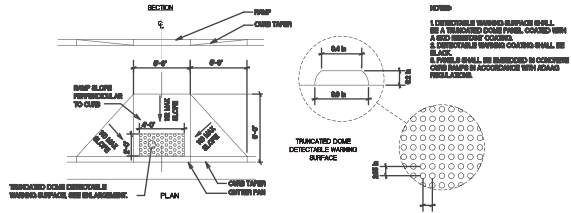

8 ADA RAMP DETAIL
C5.00 NOT TO SCALE

Revision:	No.	Date:	Description:

Graphic Scale:	
Dwg Number:	09.03Y
Set Type:	Pricing Set
Date Issued:	Aug 3, 2011
Sheet Number:	C5.00

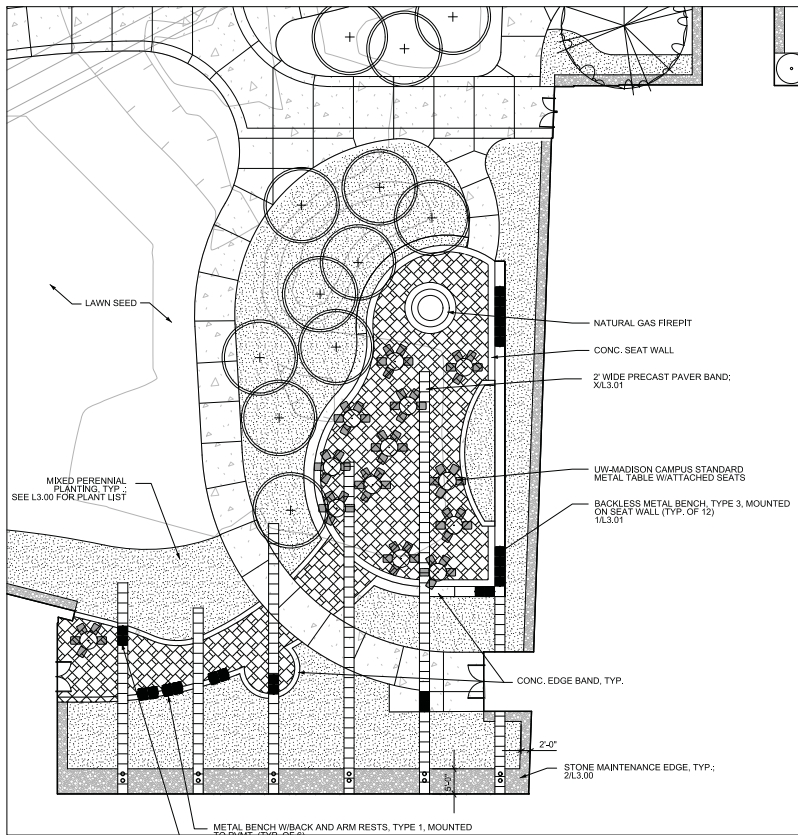

1
L1.02
PLAN ENLARGEMENT
1"=10'

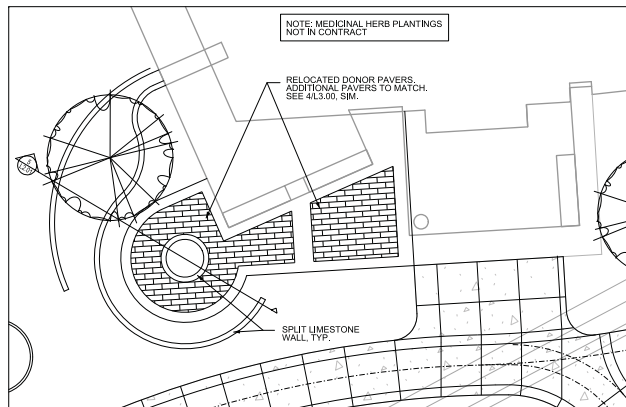

2
L1.02
MEDICINAL PLANT GARDEN
1"=10'



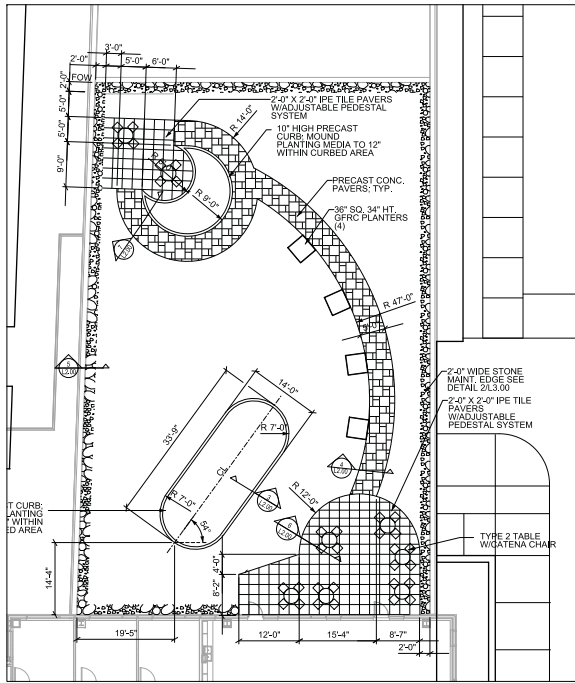

1 GREEN ROOF LAYOUT PLAN
L2.00 1"=10"

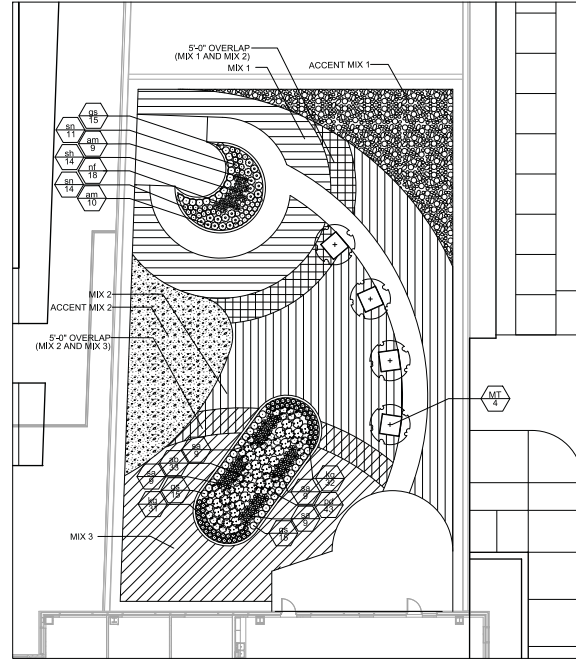

2 GREEN ROOF PLANTING PLAN
L2.00 1"=10"



Key	Botanical Name	Common Name	Quantity	Size
Mix 1				
all sun	<i>Allium cepa</i>	Necking Onion		
	<i>Allium schoenoprasum</i> 'Album'	White Flowered Ornamental Chive		
	<i>Sedum spumum</i> 'Album Superbum'	White Flowered Sedum		
	<i>Sedum spumum</i> 'Bronze Carpet'	Bronze Carpet Sedum		
	<i>Sedum spectabile</i> 'Star Dust'	Star Dust sedum		
Mix 2				
part sun	<i>Allium cepa</i>	Necking Onion		
	<i>Allium schoenoprasum</i> 'Album'	White Flowered Ornamental Chive		
	<i>Sedum spectabile</i> 'Star Dust'	Star Dust sedum		
	<i>Sedum spumum</i> 'Pudgige'	New River Stonecrop		
	<i>Sedum telekense</i> 'Gold Carpet'	Gold Carpet Sedum		
Mix 3				
shade	<i>Allium cepa</i>	Necking Onion		
	<i>Sedum acre</i> 'Aureum'	Golden Stonecrop		
	<i>Sedum saxatile</i>	Wall Chrim Stonecrop		
	<i>Sedum ternatum</i>	White Flowered Sedum		
	<i>Sedum telekense</i> 'Gold Carpet'	Gold Carpet Sedum		
Accent Mix 1				
sun	<i>Sedum album</i> 'Coral Carpet'	Coral Carpet White Flowered Sedum		
	<i>Sedum caudicosa</i> 'Sunset Cloud'	Sunset Cloud Sedum		
	<i>Sedum azevichii</i>	Seafoam Sedum		
	<i>Sedum telekense</i> 'Minstead Deck Roof'	Minstead Deck Roof Sedum		
Accent Mix 2				
shade	<i>Sedum spumum</i> 'Pudgige'	New River Stonecrop		
	<i>Sedum telekense</i> 'Gold Carpet'	Gold Carpet Sedum		
	<i>Sedum caudicosa</i> 'Sunset Cloud'	Sunset Cloud Sedum		
	<i>Sedum ternatum</i>	White Flowered Sedum		
Semi-Intensive Mix 1				
all	<i>Agastache x Blue Fortune'</i>	Blue Fortune Area Hyssop		
sh	<i>Ceanothus sanguineus</i> 'Strawberry'	Strawberry Blueberry		
lg	<i>Asplenium platyneuron</i>	Blue Hair Grass		
st	<i>Phlox divaricata</i>	Wood Phlox		
sa	<i>Syntherisma autumnalis</i>	Autumn Moorgrass		
Semi-Intensive Mix 2				
all	<i>Achille millefolium</i> 'Paprika'	Paprika Yarrow		
sh	<i>Ceanothus sanguineus</i> 'Strawberry'	Strawberry Blueberry		
st	<i>Nepeta x faassendii</i>	Faassend's Catmint		
st	<i>Sporobolus heterostachys</i> 'Tara'	Tara Dwarf Prairie Dropseed		
st	<i>Salvia nemorosa</i> 'May Night'	May Night Salvia		

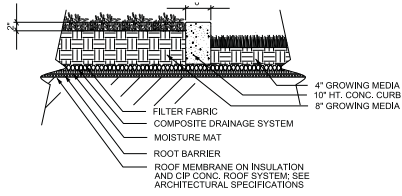

3 TYP. VEGETATED ROOF ASSEMBLY W/PRECAST CURB
L2.00 1"=1'-0"

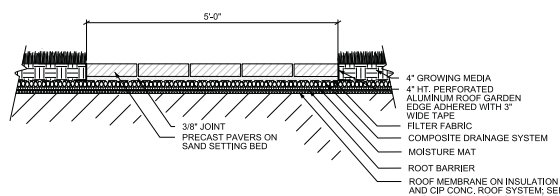

4 CONC. PAVER WALK SECTION
L2.00 1"=1'-0"

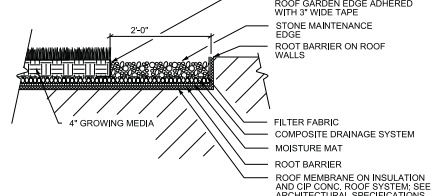

5 IPE TILE PAVER SECTION
L2.00 1"=1'-0"

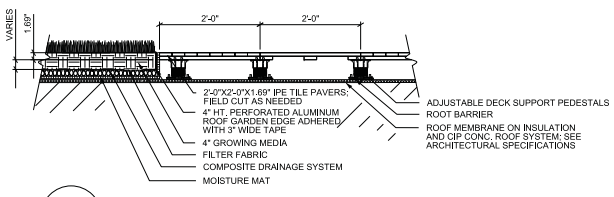

6 IPE TILE PAVER SECTION
L2.00 1"=1'-0"

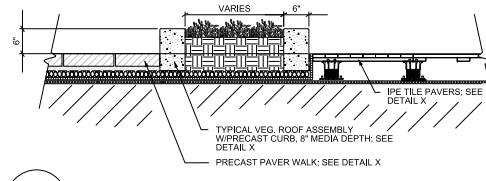

7 PRECAST CURB @ PAVEMENTS
L2.00 1"=1'-0"

UW-Madison School of Nursing Preliminary Plant List:

Key	Botanical Name	Common Name	Quantity	Size	Comments
Deciduous Canopy Trees					
AF	<i>Acer x freemanii</i> 'DTR 102'	Autumn Fantasy Freeman Maple		3 1/2" cali/BB	
AL	<i>Amelanchier laevis</i> 'Lustre'	Lustre Serviceberry		2 1/2" cali/BB	
QM	<i>Quercus x schuettei</i>	Hybrid Swamp-Bur Oak		3 1/2" cali/BB	
TA	<i>Tilia americana</i> 'Sentry'	Sentry Linden		3 1/2" cali/BB	
LM	<i>Ulmus x Morton'</i>	Accolade Elm		3 1/2" cali/BB	
Deciduous Shrubs					
Am	<i>Aronia melanocarpa</i> 'Morton'	Iroquois Beauty Black Chokeberry		2" ht/cont.	
Hv	<i>Hamamelis virginiana</i>	Common Witchhazel		4" ht. BB	
Hp	<i>Hydrangea paniculata</i> 'Pink Diamond'	Pink Diamond Panicle Hydrangea		4" ht. BB	
Rh	<i>Rosa 'Home Run'</i>	Home Run Rose		18" ht/cont.	
Sb	<i>Spiraea betulifolia</i> 'Tor'	Tor Birtchleaf Spirea		18" ht/cont.	
Vd	<i>Viburnum dentatum</i> 'Synnesvedt'	Chicago Lustre Arrowwood Viburnum		4" ht. BB	
Evergreen Shrubs					
Tm	<i>Taxus x media</i> 'Everlow'	Everlow Yew		24" spd/cont.	
Perennials/Grasses/Groundcovers					
am	<i>Achillea millefolium</i>	Yarrow		4 1/2" pot	
af	<i>Agastache foeniculum</i>	Blue Giant Hyssop		4 1/2" pot	
at	<i>Allium tanguticum</i> 'Summer Beauty'	Summer Beauty Allium		4 1/2" pot	
amb	<i>Amsonia 'Blue Ice'</i>	Blue Ice Bluestar		4 1/2" pot	
amt	<i>Amsonia tabernaemontana</i>	Willow Bluestar		4 1/2" pot	
ac	<i>Anemone canadensis</i>	Canada Anemone		4 1/2" pot	
at	<i>Asclepias tuberosa</i>	Butterfly Weed		4 1/2" pot	
as	<i>Aster sericeus</i>	silky aster		4 1/2" pot	
asd	<i>Astilbe simplicifolia</i> 'Darwin's Snow Spite'	Snow Sprite Astilbe		4 1/2" pot	
ast	<i>Astilbe taquetii</i> 'superba'	Taquetii Astilbe		4 1/2" pot	
af	<i>Athyrium filix-femina</i>	Lady Fern		4 1/2" pot	
ba	<i>Baptisia australis</i>	Blue False Indigo		4 1/2" pot	
bc	<i>Bouteloua curtipendula</i>	Side-oats Grama		4 1/2" pot	
bm	<i>Brunnera macrophylla</i>	Siberian Bugloss		4 1/2" pot	
ca	<i>Calamagrostis x acutiflora</i> 'Overdam'	Overdam Reed Grass		4 1/2" pot	
cb	<i>Calamagrostis arundinacea brachytricha</i>	Brachytricha Reed Grass		4 1/2" pot	
cn	<i>Calamintha nepeta</i> ssp. <i>Nepeta</i>	Calamintha		4 1/2" pot	
cp	<i>Campanula poscharskyana</i>	Sieban Bellflower		4 1/2" pot	
cp	<i>Carex pennsylvanica</i>	Penn Sedge		4 1/2" pot	
ca	<i>Ceanothus americanus</i>	New Jersey Tea		4 1/2" pot	
cr	<i>Cimicifuga racemosa</i> 'Brunette'	Brunette Snakeroot		4 1/2" pot	
cg	<i>Coreopsis grandiflora</i> 'Early Sunrise'	Tickseed		4 1/2" pot	
dp	<i>Dalea purpurea</i>	Purple Prairie Clover		4 1/2" pot	
dc	<i>Deschampsia caespitosa</i>	Tufted Hair Grass		4 1/2" pot	
ep	<i>Echinacea purpurea</i>	Purple Coneflower		4 1/2" pot	
ek	<i>Echinacea purpurea</i> 'Kim's Knee High'	Kim's Knee High Coneflower		4 1/2" pot	
ey	<i>Eryngium yuccaefolium</i>	Rattlesnake Master		4 1/2" pot	
ec	<i>Euphorbia corollata</i>	Flowering Spurge		4 1/2" pot	
gl	<i>Gaura lindheimeri</i> 'Summer Breeze'	Summer Breeze Gaura		4 1/2" pot	
gm	<i>Geranium macrorrhizum</i>	Bigroot Geranium		4 1/2" pot	
gs	<i>Geranium sanguineum</i>	Cranesbill		4 1/2" pot	
gr	<i>Gypsophila repens</i> 'Creeping White'	Creeping White Baby's Breath		4 1/2" pot	
hv	<i>Heuchera villosa</i> 'Autumn Bride'	Autumn Bride Coral Bells		4 1/2" pot	
hb	<i>Hosta spp.</i>	Hosta		4 1/2" pot	
hp	<i>Hystrix patula</i>	Bottlebrush Grass		4 1/2" pot	
ls	<i>Liatris spicata</i>	Blazingstar		4 1/2" pot	
li	<i>Limonium latifolium</i>	Purple Sea Lavender		4 1/2" pot	
ls	<i>Liriope spicata</i>	Lilyturf		4 1/2" pot	
mc	<i>Molinia caerulea</i> 'Moorflamme'	Moor Flame Moor Grass		4 1/2" pot	
mf	<i>Oenothera fruticosa</i> 'Fyrerkeren'	Sundrops		4 1/2" pot	
pv	<i>Panicum virgatum</i> 'Shenandoah'	Shenandoah Switch Grass		4 1/2" pot	
pd	<i>Penstemon digitalis</i>	Foxglove Beardtongue		4 1/2" pot	
pp	<i>Persicaria polymorpha</i>	Fleece Flower		4 1/2" pot	
po	<i>Polygonatum odoratum</i> 'Variegatum'	Variegated Solomon's Seal		4 1/2" pot	
pa	<i>Polygonum amplexicaule</i> 'Taurus'	Dwarf Firetail		4 1/2" pot	
rp	<i>Ratibida pinnata</i>	Prairie Coneflower		4 1/2" pot	
rf	<i>Rudbeckia fulgida</i> 'Goldstum'	Goldsturm Rudbeckia		4 1/2" pot	
rh	<i>Ruellia humilis</i>	Wild Petunia		4 1/2" pot	
sn	<i>Salvia nemorosa</i> 'Caradonna'	Caradonna Salvia		4 1/2" pot	
ss	<i>Schizachyrium scoparium</i> 'The Blues'	Little Bluestem		4 1/2" pot	
sb	<i>Sedum x Bertram</i> 'Anderson'	Bertram Anderson Sedum		4 1/2" pot	
sc	<i>Sedum cauticola</i> 'Lidakense'	Lidakense Sedum		4 1/2" pot	
sl	<i>Silphium laciniatum</i>	Compass Plant		4 1/2" pot	
sr	<i>Solidago rugosa</i> 'Fireworks'	Fireworks Goldenrod		4 1/2" pot	
sl	<i>Sorghastrum nutans</i>	Indian Grass		4 1/2" pot	
sh	<i>Sporobolus heterolepis</i>	Prairie Dropseed		4 1/2" pot	
Bulbs					
	<i>Scilla sibirica</i>	Scilla			
	<i>Narcissus</i>	Daffodil			

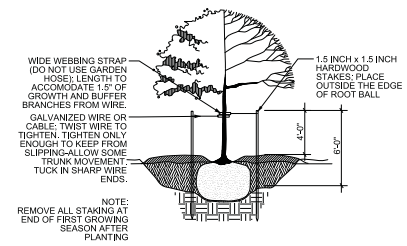
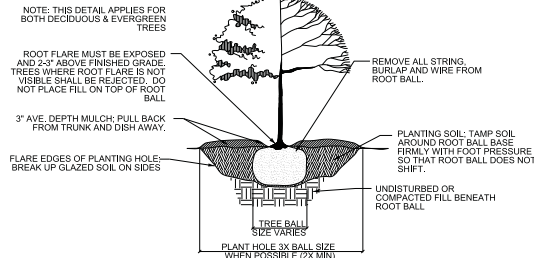

1 TYPICAL PLANTING DETAILS
L3.00 NTS

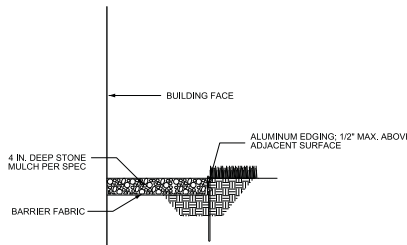

2 STONE MAINTENANCE EDGE
L3.00 1"=1'-0"

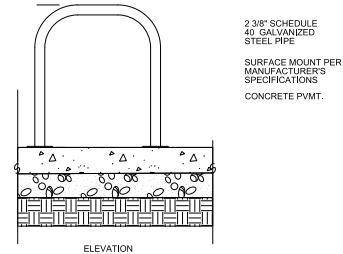

3 BICYCLE RACK
L3.00 1"=1'-0"

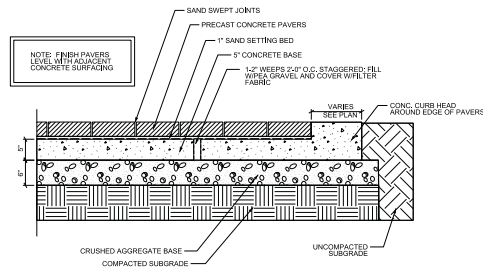

4 PRECAST PAVERS ON CONCRETE
L3.00 1"=1'-0"

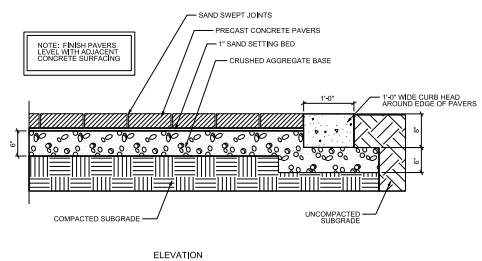

5 PRECAST PAVERS SET ON SAND
L3.00 1"=1'-0"

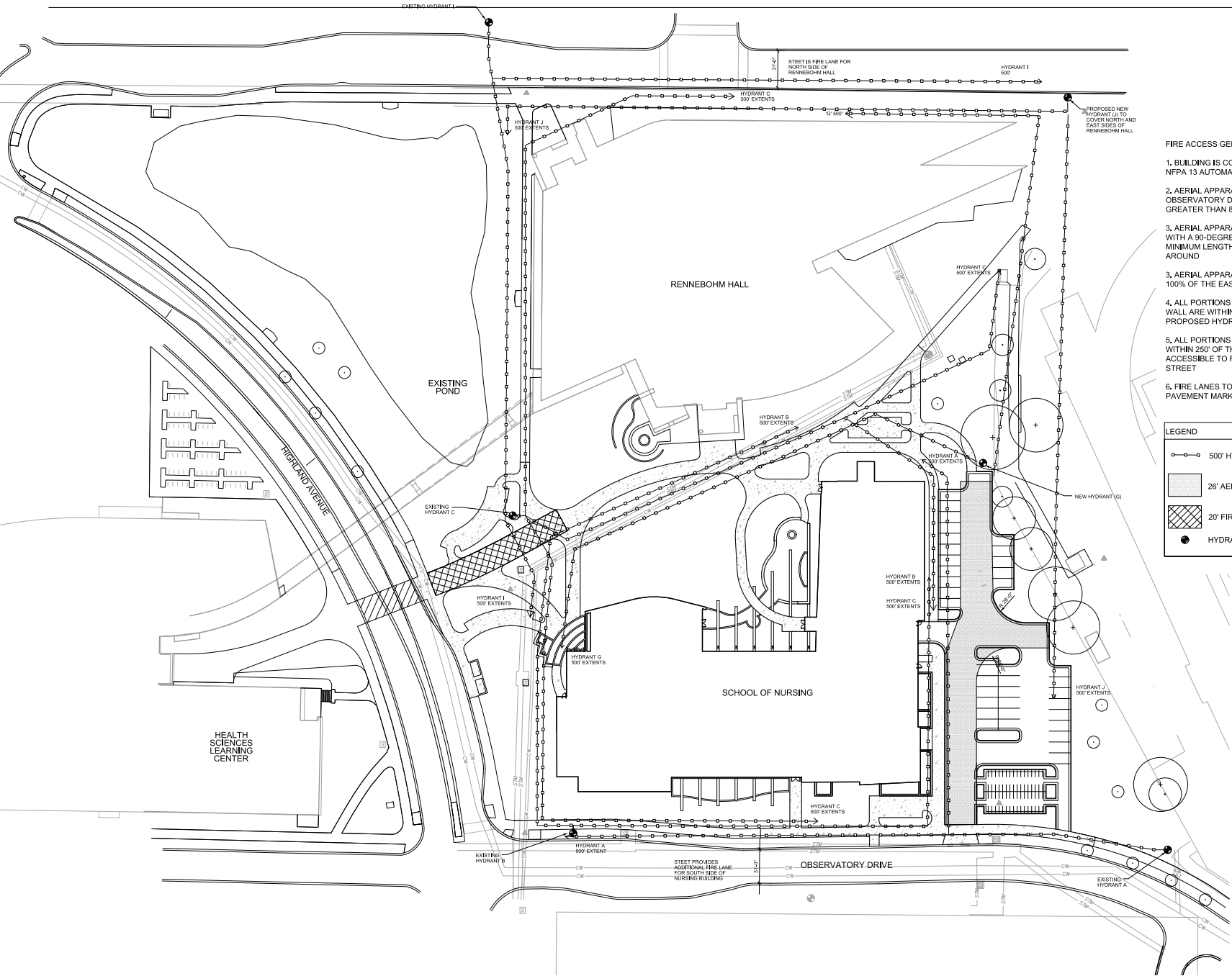

- FIRE ACCESS GENERAL NOTES:**
1. BUILDING IS COMPLETELY PROTECTED BY AN NFPA 13 AUTOMATIC FIRE SPRINKLER SYSTEM
 2. AERIAL APPARATUS FIRE LANE FROM OBSERVATORY DRIVE IS 26'-0" WIDE; SLOPE IS NO GREATER THAN 8%
 3. AERIAL APPARATUS FIRE LANE IS PROVIDED WITH A 90-DEGREE TEE TURNAROUND WITH A MINIMUM LENGTH OF 60' PER SIDE FOR TURN AROUND
 3. AERIAL APPARATUS FIRE LANE IS PARALLEL TO 100% OF THE EAST SIDE OF THE BUILDING
 4. ALL PORTIONS OF THE EXTERIOR BUILDING WALL ARE WITHIN 500' OF TWO EXISTING OR PROPOSED HYDRANTS.
 5. ALL PORTIONS OF THE EXTERIOR BUILDING ARE WITHIN 250' OF THE FIRE LANE EXTENTS OR ACCESSIBLE TO FIRE DEPT, FROM THE PUBLIC STREET
 6. FIRE LANES TO BE IDENTIFIED WITH SIGNAGE OR PAVEMENT MARKING.

LEGEND

- 500' HYDRANT EXTENT
- ▭ 26' AERIAL APPARATUS FIRE LANE
- ▨ 20' FIRE LANE
- HYDRANT

1 FIRE PROTECTION PLAN
1"=30'



BUILDING DATA

APPLICABLE CODE:
 Wisconsin Commercial Building Code (2008 IBC)
 IBC (ANSI A117.1 2009)

AREA:
 LOWER LEVEL: 8,800 GSF
 FIRST FLOOR: 48,320 GSF
 SECOND FLOOR: 57,320 GSF
 THIRD FLOOR: 21,360 GSF
 FOURTH FLOOR: 20,880 GSF
 FIFTH FLOOR: 20,816 GSF
 FIFTH ROOF: 4,880 GSF
 TOTAL: 196,536 GSF

OCCUPANCY:
 GROUP B BUSINESS/PRIMARY USE
 GROUP A1 ASSEMBLY (SECONDARY USE)

HEIGHTS & AREAS:
 ALLOWABLE HEIGHT: 90 FT
 ACTUAL HEIGHT: 88 FT
 ALLOWABLE STORY: 7
 ACTUAL STORY: 7
 ALLOWABLE AREA: 54

CONSTRUCTION TYPES:
 CONSTRUCTION CLASSIFICATION: II

FIRE RESISTANCE RATINGS TABLE (R1 & R2):

STRUCTURAL FRAME	2 HOUR
BEARING WALLS (INTERNAL)	2 HOUR
BEARING WALLS (EXTERNAL)	2 HOUR
NONBEARING WALLS & PARTITIONS (INTERNAL)	1 HOUR (R-15 FT)
NONBEARING WALLS & PARTITIONS (EXTERNAL)	1 HOUR (R-15 FT)
NONBEARING WALLS & PARTITIONS (INTERNAL)	0 HOUR (R-30 FT)
FLOOR CONSTRUCTION INCL. SUPPORTING BEAMS & JOISTS	2 HOUR
ROOF CONSTRUCTION INCL. SUPPORTING BEAMS & JOISTS	1 HOUR

FIRE PROTECTION SYSTEM:
 AUTOMATIC SPRINKLER SYSTEM: YES (NFPA 13)

MEANS OF EGRESS:
 OCCUPANCY LOAD: 670
 LOWER LEVEL: 470
 MAIN CONCOURSE: 200-300
 SECOND FLOOR: 200

LEGEND

- MEANS OF EGRESS: COMMON PATH OF EGRESS
K'-CLEAR WIDTH OF OPENING TYPICAL
- MEANS OF EGRESS: EXIT ENCLOSURE
K'-CLEAR WIDTH OF OPENING 8 INCHES
- FIRE EXTINGUISHER CABINET (F.E.C.)
- FIRE HYDRANT (F.H.)
- VERTICAL EXIT ENCLOSURE
- 1FB 1FB 1FB 1FB 1 HOUR FIRE BARRIER
- 2FB 2FB 2FB 2FB 2 HOUR FIRE BARRIER
- 3FB 3FB 3FB 3FB 3 HOUR FIRE BARRIER
- 2SE 2SE 2SE 2SE 2 HOUR SHaft ENCLOSURE
- 3SE 3SE 3SE 3SE 3 HOUR SHaft ENCLOSURE
- COMMON PATH OF EGRESS

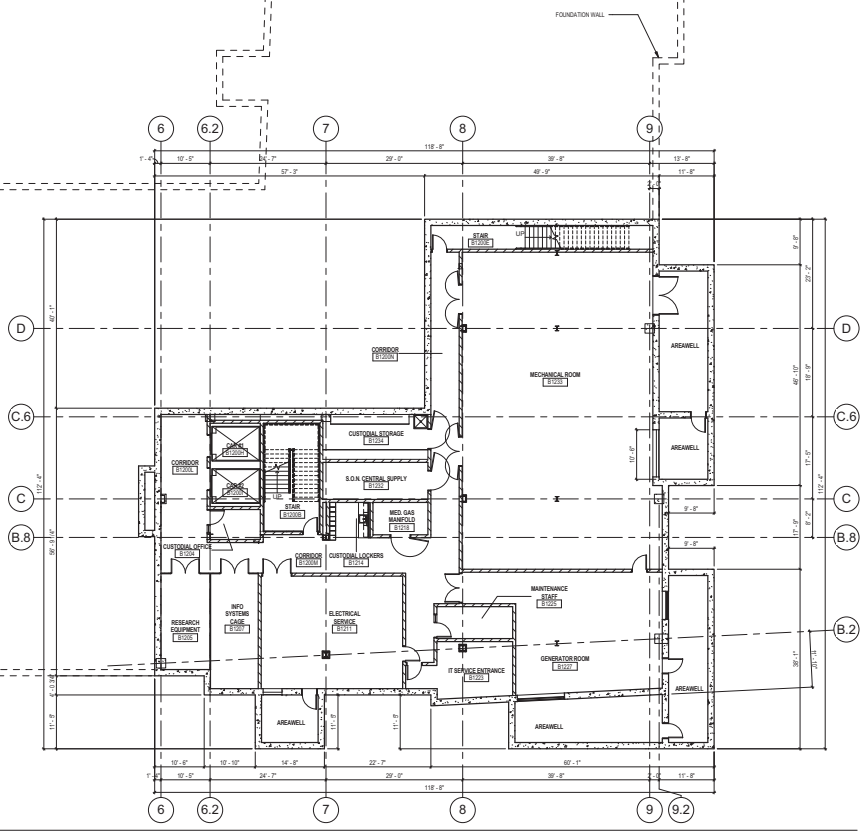
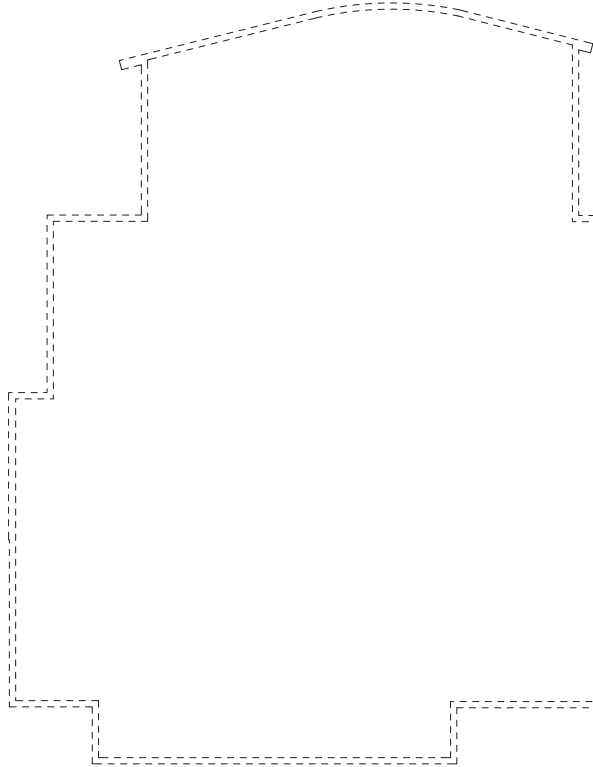

⊕ ① BASEMENT PLAN - OVERALL/LIFE SAFETY
 3/32" = 1'-0"

Kahler Slater
 experience design

11 WEST WISCONSIN AVENUE
 MADISON, WI 53705
 608.263.4000
 KS@KAHLERSLATER.COM

State of Wisconsin
 Department of Administration
 Division of State Facilities

UNIVERSITY OF WISCONSIN - MADISON
 MADISON, WISCONSIN
 School of Nursing
 BASEMENT PLAN - OVERALL/LIFE SAFETY

701 HIGHLAND AVE., MADISON, WI 53705

SCHOOL OF NURSING
 UNIVERSITY OF WISCONSIN - MADISON
 MADISON, WISCONSIN
 School of Nursing
 BASEMENT PLAN - OVERALL/LIFE SAFETY

Revisions:

No.	Date	Description

Graphic Scale: 0 2' 4' 8' 16'

DSF Number: 09J3Y

Set Type: 35% Review Set

Date Issued: Aug 3, 2011

Sheet Number: A0.00

BUILDING DATA

APPLICABLE CODE:
 Wisconsin Commercial Building Code (2008 BC)
 ICC (ANSI) (2009)

AREA:
 LOWER LEVEL: 8,808 GSF
 FIRST FLOOR: 40,260 GSF
 SECOND FLOOR: 37,320 GSF
 THIRD FLOOR: 31,260 GSF
 FOURTH FLOOR: 20,880 GSF
 FIFTH FLOOR: 30,000 GSF
 PENHOUSE: 8,808 GSF
 TOTAL: 166,336 GSF

OCCUPANCY:
 GROUP B BUSINESS (PRIMARY USE)
 GROUP B ASSEMBLY (SECONDARY USE)

BUILDING HEIGHTS & AREAS:
 ALLOWABLE HEIGHT: 160 FT
 ACTUAL HEIGHT: 69 FT
 ALLOWABLE STORY: 11
 ACTUAL STORY: 2
 ALLOWABLE AREA: 14

CONSTRUCTION TYPE:
 CONSTRUCTION CLASSIFICATION: II
FIRE RESISTANCE RATINGS TABLE 601 & 602:
 STRUCTURAL FRAME: 2 HOUR
 BEARING WALLS EXTERIOR: 2 HOUR
 BEARING WALLS INTERIOR: 2 HOUR
 NONBEARING WALL & PARTITIONS EXTERIOR: 1 HOUR (X+1 FT)
 NONBEARING WALL & PARTITIONS INTERIOR: 1 HOUR (X+30 FT)
 FLOOR CONSTRUCTION INCL. SUPPORTING BEAMS & JOISTS: 2 HOUR
 ROOF CONSTRUCTION INCL. SUPPORTING BEAMS & JOISTS: 2 HOUR

EXIT PROTECTION SYSTEM:
 AUTOMATIC SPRINKLER SYSTEM: YES (NFPA 13)

MEANS OF EGRESS:
 OCCUPANCY LOAD: 675
 LOWER LEVEL: 2840/3000
 SECOND FLOOR: 265

LEGEND

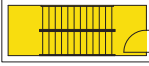
- ↖ MEANS OF EGRESS FROM ROOM OR LEVEL
 (X" = CLEAR WIDTH OF OPENING IN INCHES)
- ↖ MEANS OF EGRESS EXIT ENCLOSURE
 (X" = CLEAR WIDTH OF OPENING IN INCHES)
- ☑ FIRE EXTINGUISHER CABINET (E.C.)
- FIRE HYDRANT (F.H.)
-  VERTICAL EXIT ENCLOSURE
- 1FB 1FB 1FB 1FB** 1 HOUR FIRE BARRIER
- 2FB 2FB 2FB 2FB** 2 HOUR FIRE BARRIER
- 3FB 3FB 3FB 3FB** 3 HOUR FIRE BARRIER
- 2SE 2SE 2SE 2SE** 2 HOUR SHAFT ENCLOSURE
- 3SE 3SE 3SE 3SE** 3 HOUR SHAFT ENCLOSURE
- COMMON PATH OF EGRESS

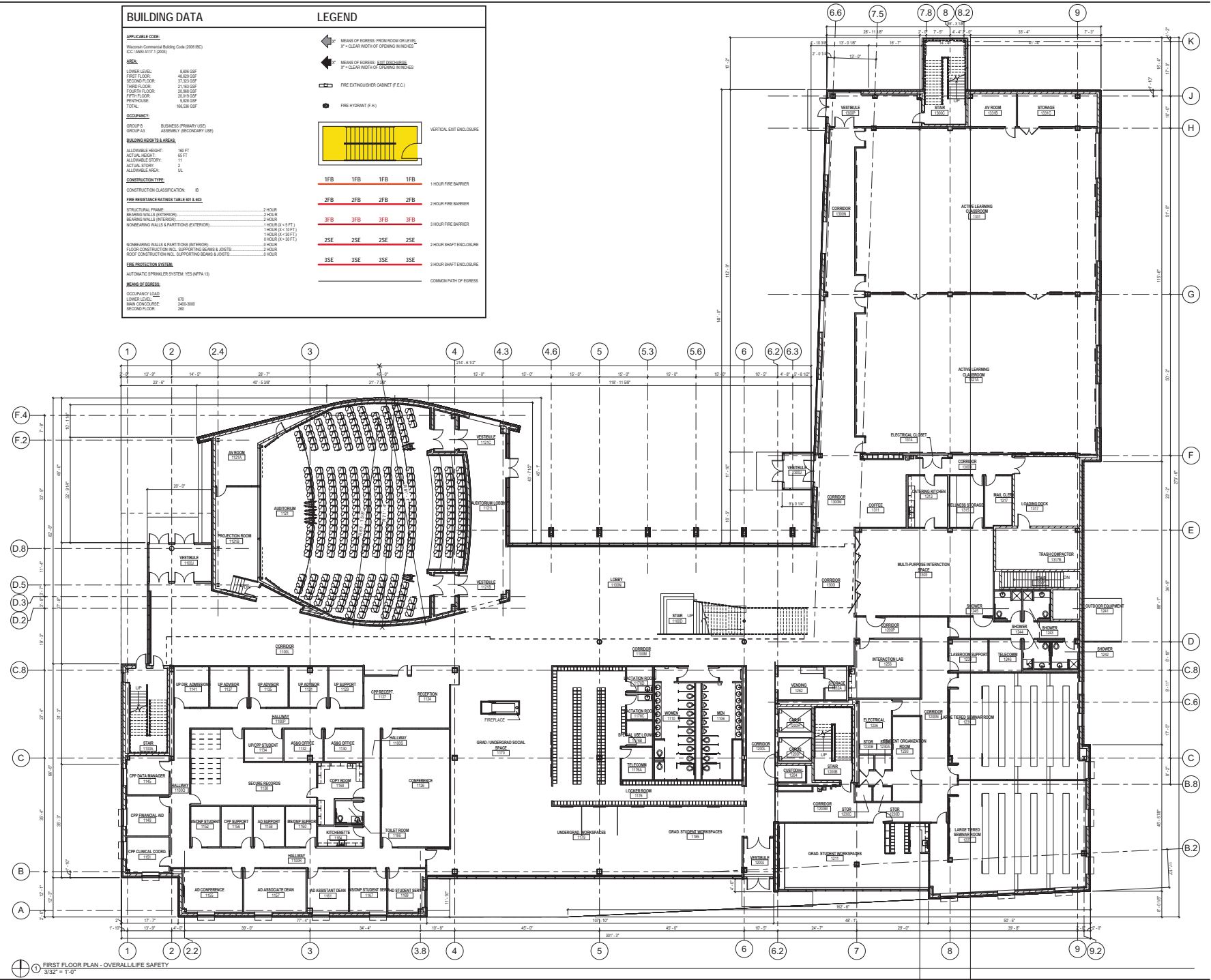

① FIRST FLOOR PLAN - OVERALL LIFE SAFETY
 3/32" = 1'-0"

BUILDING DATA

APPLICABLE CODE:
 Wisconsin Commercial Building Code (2008 BC) (ICC 403.1.1) (2008)

AREA:
 LOWER LEVEL: 8,896 GSF
 FIRST FLOOR: 48,339 GSF
 SECOND FLOOR: 37,343 GSF
 THIRD FLOOR: 21,182 GSF
 FOURTH FLOOR: 20,998 GSF
 FIFTH FLOOR: 20,912 GSF
 SIXTH FLOOR: 9,828 GSF
 TOTAL: 166,398 GSF

OCCUPANCY:
 GROUP B BUSINESS PRIMARY USE
 GROUP A1 ASSEMBLY SECONDARY USE

BUILDING HEIGHTS & AREAS:
 ALLOWABLE HEIGHT: 100 FT
 ACTUAL HEIGHT: 65 FT
 ALLOWABLE STORY: 11
 ACTUAL STORY: 2
 ALLOWABLE AREA: 1A

CONSTRUCTION TYPE:
 CONSTRUCTION CLASSIFICATION: B

FIRE RESISTANCE RATINGS TABLE BY IBC:

STRUCTURAL FRAME	2 HOUR
BEARING WALLS (INTERIOR)	2 HOUR
BEARING WALLS (EXTERIOR)	2 HOUR
NONBEARING WALLS & PARTITIONS (INTERIOR)	1 HOUR (4' < 8' FT)
NONBEARING WALLS & PARTITIONS (EXTERIOR)	1 HOUR (4' < 8' FT)
NONBEARING WALLS & PARTITIONS (INTERIOR)	1 HOUR (8' > 10' FT)
FLOOR CONSTRUCTION INCL. SUPPORTING BEAMS & JOISTS	2 HOUR
ROOF CONSTRUCTION INCL. SUPPORTING BEAMS & JOISTS	1 HOUR

FIRE PROTECTION SYSTEM:
 AUTOMATIC SPRINKLER SYSTEM YES (NFPA 13)

MEANS OF EGRESS:
 OCCUPANCY LOAD: 670
 LOWER LEVEL: 240,000
 SECOND FLOOR: 280

LEGEND

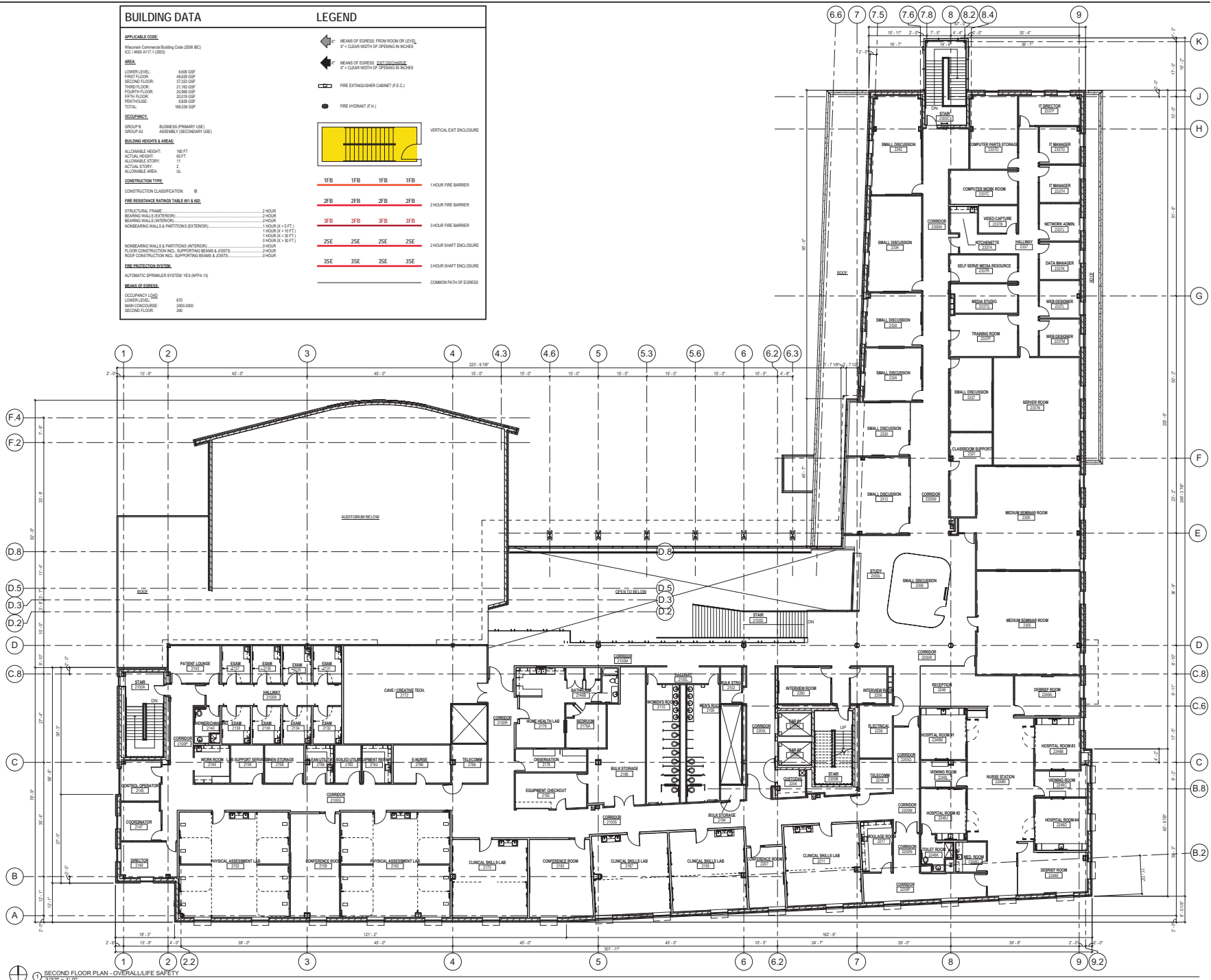
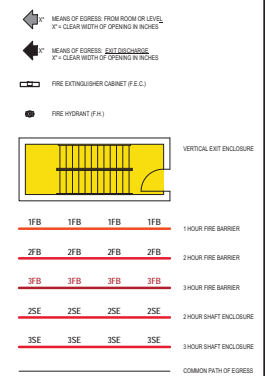

① SECOND FLOOR PLAN - OVERALL LIFE SAFETY
 3/32" = 1'-0"

Kahler Slater
 experience design

11 WEST WISCONSIN AVENUE, SUITE 200
 MADISON, WI 53703
 TEL: 608.263.8888
 WWW.KSLATER.COM

State of Wisconsin
 Department of Administration
 Division of State Facilities

UNIVERSITY OF WISCONSIN - MADISON
 MADISON, WISCONSIN
 SHEET 09J3Y
 701 HIGHLAND AVE., MADISON, WI 53705

SCHOOL OF NURSING
 UNIVERSITY OF WISCONSIN - MADISON
 MADISON, WISCONSIN
 SHEET 09J3Y
 SECOND FLOOR PLAN - OVERALL LIFE SAFETY

Revisions:

No.	Date	Description

Graphic Scale: 0" 2" 4" 6" 10"

DSF Number: 09J3Y

Set Type: 35% Review Set

Date Issued: Aug 3, 2011

Sheet Number: A0.02

BUILDING DATA

APPLICABLE CODE:
 Wisconsin Commercial Building Code (2009 IBC)
 CC-106.0 A1117 (2009)

AREA:
 LOWER LEVEL: 8,838 GSF
 FIRST FLOOR: 48,820 GSF
 SECOND FLOOR: 37,320 GSF
 THIRD FLOOR: 21,160 GSF
 FOURTH FLOOR: 20,288 GSF
 FIFTH FLOOR: 18,711 GSF
 PENTHOUSE: 9,838 GSF
 TOTAL: 146,535 GSF

OCCUPANCY:
 GROUP B BUSINESS PRIMARY USE
 GROUP A3 ASSEMBLY (SECONDARY USE)

BUILDING HEIGHTS & AREAS:
 ALLOWABLE HEIGHT: 165 FT
 ACTUAL HEIGHT: 65 FT
 ALLOWABLE STORY: 11
 ACTUAL STORY: 2
 ALLOWABLE AREA: 1A

CONSTRUCTION TYPE:
 CONSTRUCTION CLASSIFICATION: II

FIRE RESISTANCE RATINGS TABLE 6.10.1:
 STRUCTURAL FRAME: 2 HOUR
 BEARING WALLS EXTERIOR: 3 HOUR
 BEARING WALLS INTERIOR: 1 HOUR
 NONBEARING WALLS & PARTITIONS EXTERIOR: 1 HOUR (R > 4 FT)
 1 HOUR (R > 10 FT)
 1 HOUR (R > 20 FT)
 NONBEARING WALLS & PARTITIONS INTERIOR: 2 HOUR (R > 4 FT)
 2 HOUR
 FLOOR CONSTRUCTION INCL. SUPPORTING BEAMS & JOISTS: 2 HOUR
 ROOF CONSTRUCTION INCL. SUPPORTING BEAMS & JOISTS: 1 HOUR

FIRE PROTECTION SYSTEM:
 AUTOMATIC SPRINKLER SYSTEM YES (NFPA 13)

MEANS OF EGRESS:
 OCCUPANCY LOAD: 670
 LOWER LEVEL: 3400-3000
 MAIN CONCOURSE: 300
 SECOND FLOOR: 300

LEGEND

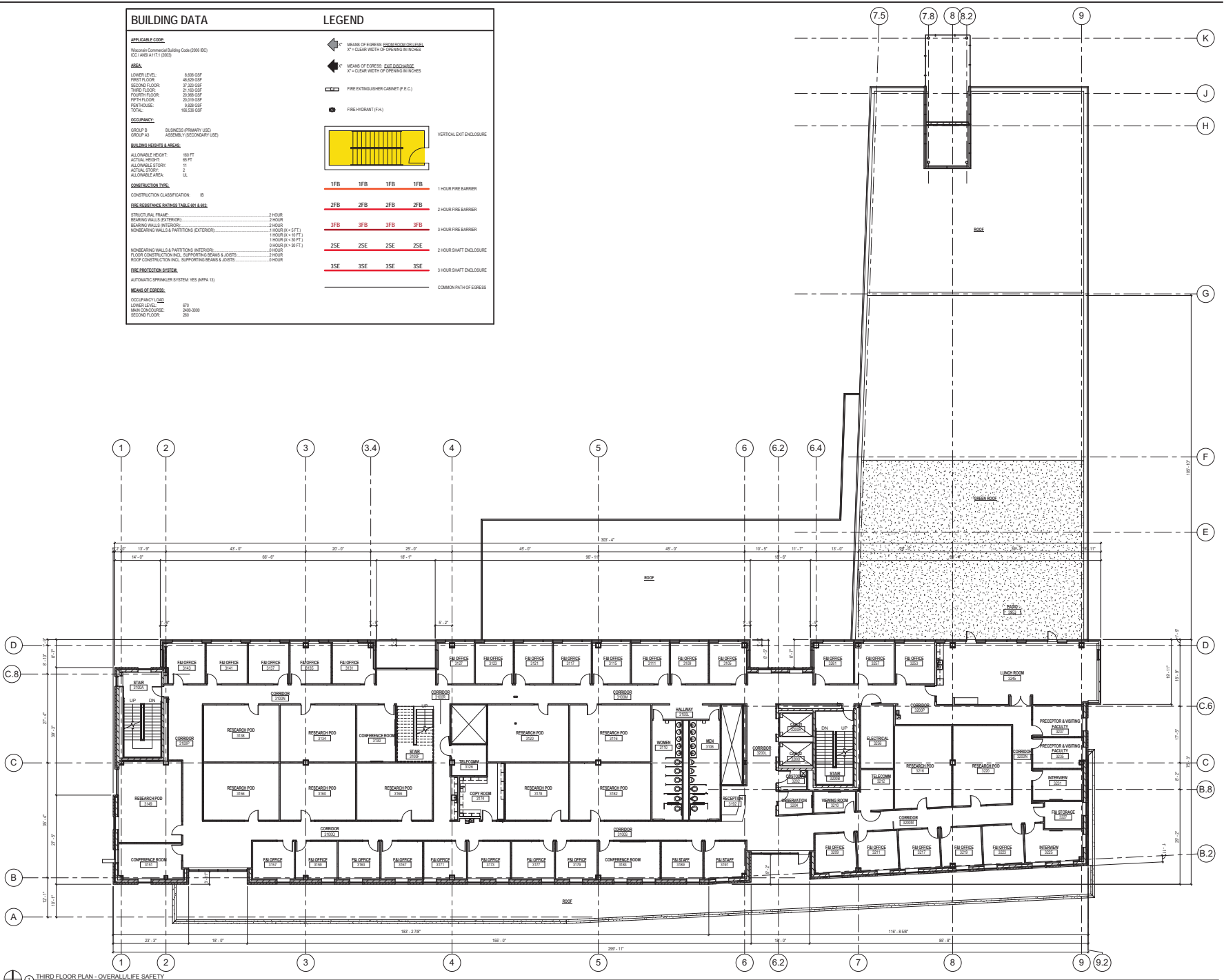
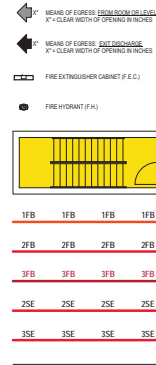

Kahler Slater
 experience design

11 WEST WATKINS AVENUE
 MADISON, WI 53703
 TEL: 608.263.2222
 WWW.KSLATER.COM

State of Wisconsin
 Department of Administration
 Division of State Facilities

SCHOOL OF NURSING
 UNIVERSITY OF WISCONSIN - MADISON
 MADISON, WISCONSIN
 Sheet Title
 THIRD FLOOR PLAN - OVERALL LIFE SAFETY

UNIVERSITY OF WISCONSIN - MADISON
 701 HIGHLAND AVE., MADISON, WI 53706

Revisions:
 No. Date Description

Graphic Scale: 0" = 2' 4" 8" 16"
 DSG Number: 09J3Y
 Set Type: 35% Review Set
 Date Issued: Aug 3, 2011
 Sheet Number: A0.03

BUILDING DATA		LEGEND	
APPLICABLE CODE Wisconsin Commercial Building Code (2009 IBC) ICC 404 (A1.1) (2009)		MEANS OF EGRESS (TRAFFICATION LEVEL) X' = CLEAR WIDTH OF OPENING IN INCHES	
AREA LOWER LEVEL: 8,808 GSF FIRST FLOOR: 48,828 GSF SECOND FLOOR: 22,200 GSF THIRD FLOOR: 21,185 GSF FOURTH FLOOR: 20,888 GSF PENTHOUSE: 8,428 GSF TOTAL: 106,538 GSF		MEANS OF EGRESS (EXIT ENCLOSURE) X' = CLEAR WIDTH OF OPENING IN INCHES	
OCCUPANCY GROUP B: BUSINESS (PRIMARY USE) GROUP A3: ASSEMBLY (SECONDARY USE)		FIRE EXTINGUISHER CABINET (F.E.C.)	
BUILDING HEIGHTS & AREA ALLOWABLE HEIGHT: 186 FT ACTUAL HEIGHT: 65 FT ALLOWABLE STORY: 4 ACTUAL STORY: 2 ALLOWABLE AREA: 16		FIRE HYDRANT (F.H.)	
CONSTRUCTION TYPE CONSTRUCTION CLASSIFICATION: B		VERTICAL EXIT ENCLOSURE	
FIRE RESISTANCE RATING TABLE (R1 & R2) STRUCTURAL FRAME: 2 HOUR BEARING WALLS (INTERIOR): 2 HOUR BEARING WALLS (EXTERIOR): 2 HOUR NONBEARING WALLS & PARTITIONS (EXTERIOR): 1 HOUR (X=4 FT), 1 HOUR (X=18 FT), 1 HOUR (X=48 FT) NONBEARING WALLS & PARTITIONS (INTERIOR): 0 HOUR (X=30 FT), 0 HOUR FLOOR CONSTRUCTION (INCL. SUPPORTING BEAMS & JOISTS): 2 HOUR ROOF CONSTRUCTION (INCL. SUPPORTING BEAMS & JOISTS): 0 HOUR		1FB 1FB 1FB 1FB 1 HOUR FIRE BARRIER	
FIRE PROTECTION SYSTEM AUTOMATIC SPRINKLER SYSTEM: YES (NFPA 13)		2FB 2FB 2FB 2FB 2 HOUR FIRE BARRIER	
MEANS OF EGRESS OCCUPANCY LOAD: LOWER LEVEL: 675 MAIN CONCOURSE: 2465-3000 SECOND FLOOR: 290		3FB 3FB 3FB 3FB 3 HOUR FIRE BARRIER	
		ZSE ZSE ZSE ZSE 2 HOUR SHAFT ENCLOSURE	
		3SE 3SE 3SE 3SE 3 HOUR SHAFT ENCLOSURE	
		COMMON PATH OF EGRESS	

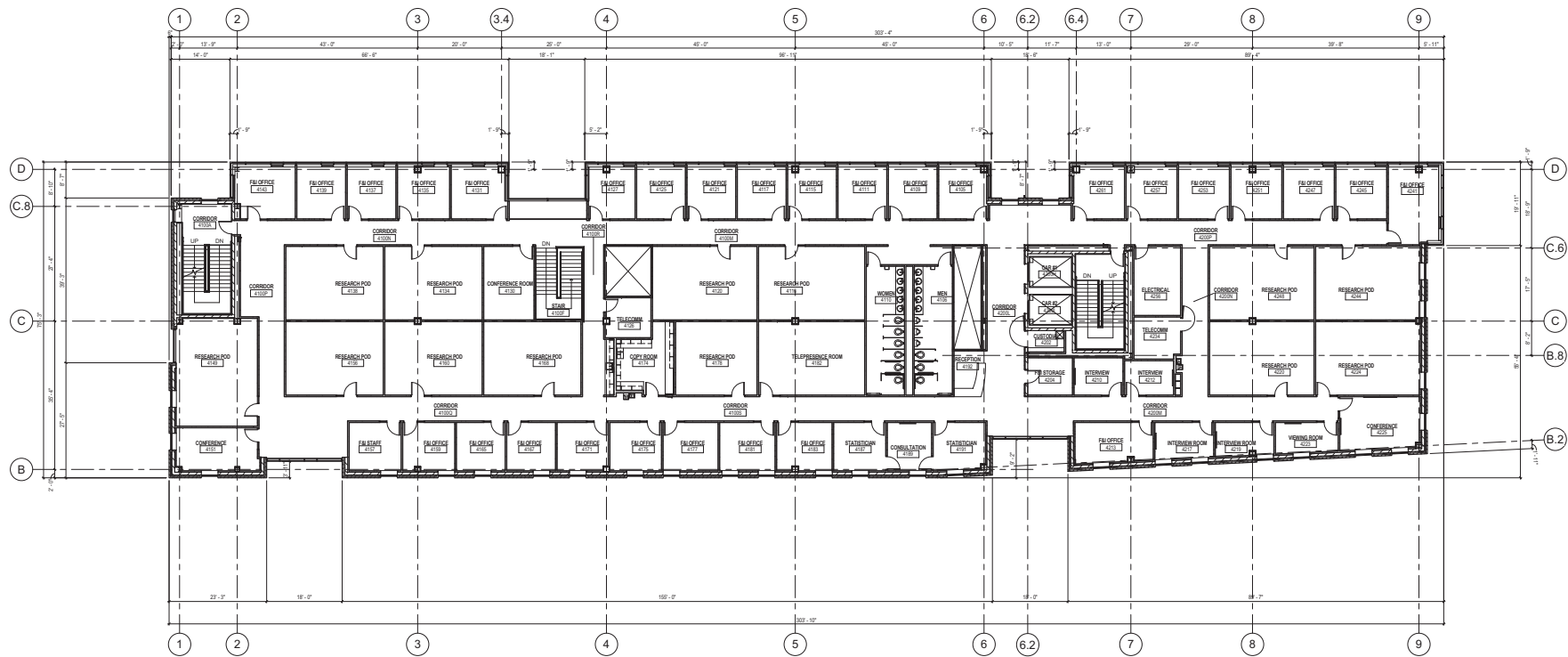

① FOURTH FLOOR PLAN - OVERALL LIFE SAFETY
3/32" = 1'-0"

Revisions:

No.	Date	Description

BUILDING DATA		LEGEND	
APPLICABLE CODE		MEANS OF EGRESS FROM ROOM OR LEVEL X" = CLEAR WIDTH OF OPENING IN INCHES	
Wisconsin Commercial Building Code (2009 IBC)		MEANS OF EGRESS EXIT DISCHARGE X" = CLEAR WIDTH OF OPENING IN INCHES	
AREA		FIRE EXTINGUISHER CABINET (F.E.C.)	
LOWER LEVEL 8,896 GSF		FIRE HYDRANT (F.H.)	
FIRST FLOOR 46,620 GSF		VERTICAL EXIT ENCLOSURE	
SECOND FLOOR 31,320 GSF		1FB 1FB 1FB 1FB 1 HOUR FIRE BARRIER	
THIRD FLOOR 26,620 GSF		2FB 2FB 2FB 2FB 2 HOUR FIRE BARRIER	
FOURTH FLOOR 26,868 GSF		3FB 3FB 3FB 3FB 3 HOUR FIRE BARRIER	
FIFTH FLOOR 23,550 GSF		2ZE 2ZE 2ZE 2ZE 2 HOUR SHUNT ENCLOSURE	
PENTHOUSE 8,828 GSF		3ZE 3ZE 3ZE 3ZE 3 HOUR SHUNT ENCLOSURE	
TOTAL 146,520 GSF		COMMON PATH OF EGRESS	
OCCUPANCY			
GROUP B BUSINESS (PRIMARY USE)			
GROUP A3 ASSEMBLY (SECONDARY USE)			
BUILDING HEIGHTS & AREA			
ALLOWABLE HEIGHT: 160 FT			
ACTUAL HEIGHT: 88 FT			
ALLOWABLE STORY: 11			
ACTUAL STORY: 2			
ALLOWABLE AREA: 16,111			
CONSTRUCTION TYPE			
CONSTRUCTION CLASSIFICATION: II-B			
FIRE RESISTANCE RATINGS TABLE 618.1 & 618.2			
STRUCTURAL FRAME:	2 HOUR		
BEARING WALLS (INTERIOR):	2 HOUR		
BEARING WALLS (EXTERIOR):	2 HOUR		
NONBEARING WALLS & PARTITIONS (EXTERIOR):	1 HOUR (4'-6 FT)		
	1 HOUR (4'-10 FT)		
	1 HOUR (4'-10 FT)		
NONBEARING WALLS & PARTITIONS (INTERIOR):	2 HOUR		
1 HOUR (4'-6 FT)			
1 HOUR (4'-10 FT)			
FLOOR CONSTRUCTION INCL. SUPPORTING BEAMS & JOISTS:	2 HOUR		
2 HOUR			
ROOF CONSTRUCTION INCL. SUPPORTING BEAMS & JOISTS:	2 HOUR		
ROOF CONSTRUCTION INCL. SUPPORTING BEAMS & JOISTS:	2 HOUR		
FIRE PROTECTION SYSTEM			
AUTOMATIC SPRINKLER SYSTEM: YES (NFPA 13)			
MEANS OF EGRESS			
OCCUPANCY LOAD:	875		
MINIMUM CORRIDOR:	400/300		
SECOND FLOOR:	200		

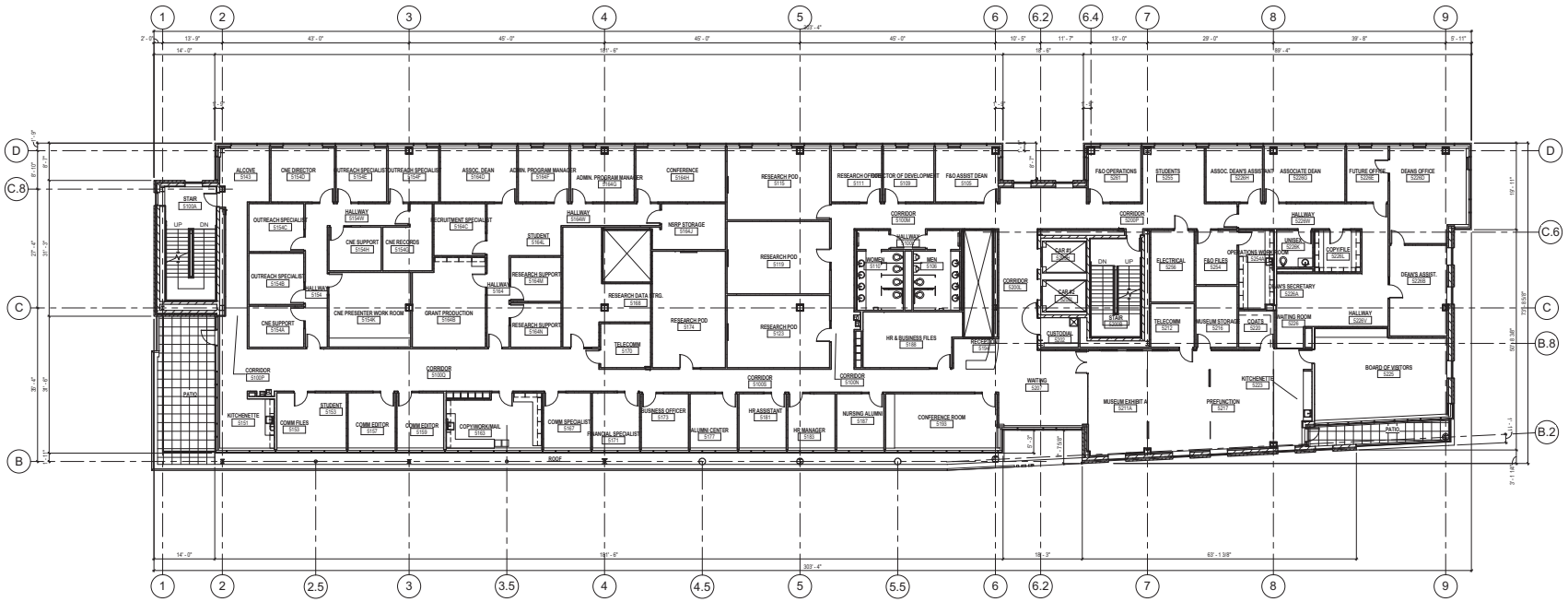

FIFTH FLOOR PLAN - OVERALL/LIFE SAFETY
3/32" = 1'-0"

BUILDING DATA		LEGEND	
APPLICABLE CODE Wisconsin Commercial Building Code (2006 IBC) ICC (ANSI) A117.1 (2009)		MEANS OF EGRESS FROM ROOM OR LEVEL 3" = CLEAR WIDTH OF OPENING IN INCHES MEANS OF EGRESS EXIT DISCHARGE 3" = CLEAR WIDTH OF OPENING IN INCHES	
AREA LOWER LEVEL: 8,808 SQF FIRST FLOOR: 48,828 SQF SECOND FLOOR: 27,324 SQF THIRD FLOOR: 21,284 SQF FOURTH FLOOR: 20,868 SQF FIFTH FLOOR: 20,216 SQF PENTHOUSE: 8,828 SQF TOTAL: 146,336 SQF		FIRE EXTINGUISHER CABINET (E.E.C.) FIRE HYDRANT (F.H.)	
OCCUPANCY GROUP B: BUSINESS (PRIMARY USE) GROUP A.2: ASSEMBLY (SECONDARY USE)		VERTICAL EXIT ENCLOSURE	
BUILDING HEIGHTS & AREAS ALLOWABLE HEIGHT: 160 FT ACTUAL HEIGHT: 85 FT ALLOWABLE STORY: 11 ACTUAL STORY: 2 ALLOWABLE AREA: UL		1FB 1FB 1FB 1FB 1 HOUR FIRE BARRIER 2FB 2FB 2FB 2FB 2 HOUR FIRE BARRIER 3FB 3FB 3FB 3FB 3 HOUR FIRE BARRIER 2SE 2SE 2SE 2SE 2 HOUR SHaft ENCLOSURE 3SE 3SE 3SE 3SE 3 HOUR SHaft ENCLOSURE COMMON PATH OF EGRESS	
CONSTRUCTION TYPE CONSTRUCTION CLASSIFICATION: B			
FIRE RESISTANCE RATINGS TABLE BY & MD			
STRUCTURAL FRAME: 2 HOUR			
SEPARATING WALLS (EXTERIOR): 2 HOUR			
SEPARATING WALLS (INTERIOR): 2 HOUR			
NONSEPARATING WALLS & PARTITIONS (EXTERIOR): 1 HOUR (X+5 FT)			
NONSEPARATING WALLS & PARTITIONS (EXTERIOR): 1 HOUR (X+10 FT)			
NONSEPARATING WALLS & PARTITIONS (INTERIOR): 2 HOUR			
NONSEPARATING WALLS & PARTITIONS (INTERIOR): 2 HOUR			
FLOOR CONSTRUCTION INCL. SUPPORTING BEAMS & JOISTS: 2 HOUR			
ROOF CONSTRUCTION INCL. SUPPORTING BEAMS & JOISTS: 2 HOUR			
FIRE PROTECTION SYSTEM AUTOMATIC SPRINKLER SYSTEM: YES (NFPA 13)			
MEANS OF EGRESS			
OCCUPANCY LOAD: LOWER LEVEL: 670 MAIN CONCOURSE: 3960/3000 SECOND FLOOR: 260			

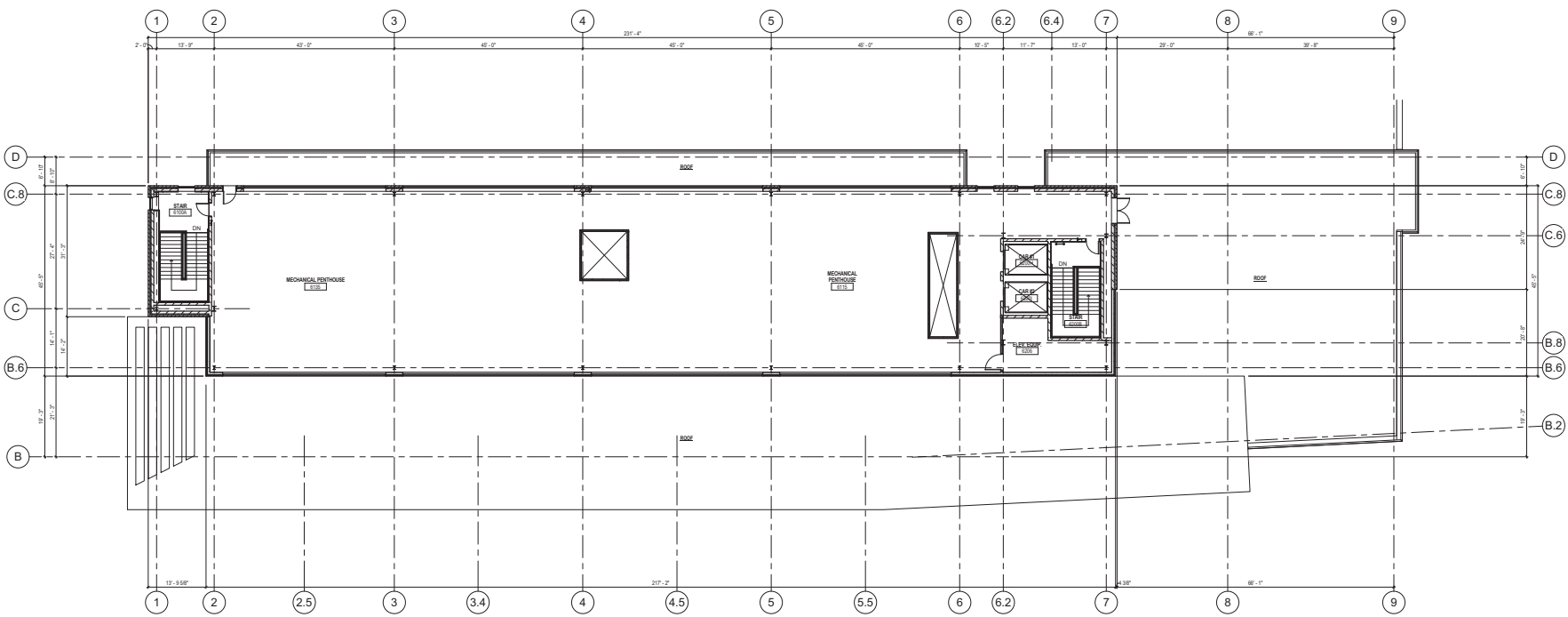

⊕ PENTHOUSE PLAN - OVERALL LIFE SAFETY
3/32" = 1'-0"

Revisions:

No.	Date	Description

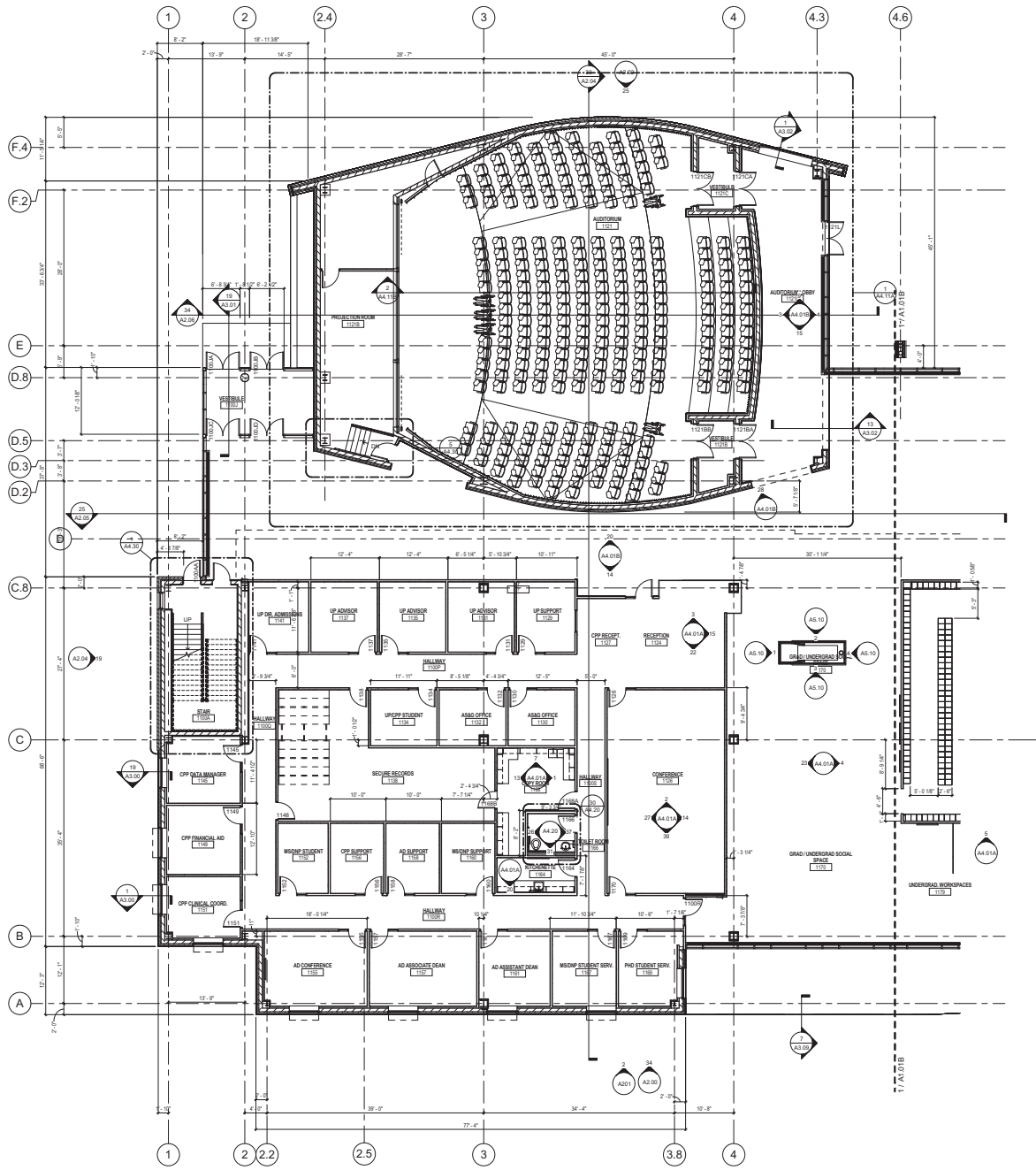
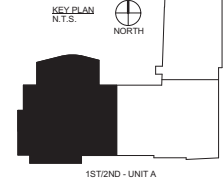

1 FIRST FLOOR PLAN - AREA A
1/8" = 1'-0"

Revisions:

No.	Date	Description

Graphic Scale	0 2' 4' 8' 12'
DSF Number	09J3Y
Set Type	35% Review Set
Date Issued	Aug 3, 2011
Sheet Number	A1.01A

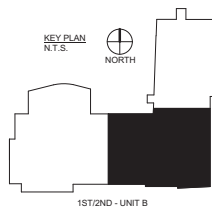

Kahler Slater
experience design

11 WEST WISCONSIN AVENUE
MADISON, WI 53705
TEL: 608.261.2322
WWW.KSLATERDESIGN.COM

State of Wisconsin
Department of Administration
Division of State Facilities

SCHOOL OF NURSING
UNIVERSITY OF WISCONSIN - MADISON
MADISON, WISCONSIN
Sheet Title
FIRST FLOOR PLAN - AREA B

UNIVERSITY OF WISCONSIN - MADISON
701 HIGHLAND AVE., MADISON, WI 53705

Revisions:
No. Date Description

No.	Date	Description

Graphic Scale: 0' 2' 4' 6' 8' 10' 12'

DSF Number: 09J3Y

Set Type: 35% Review Set

Date Issued: Aug 3, 2011

Sheet Number: A1.01B

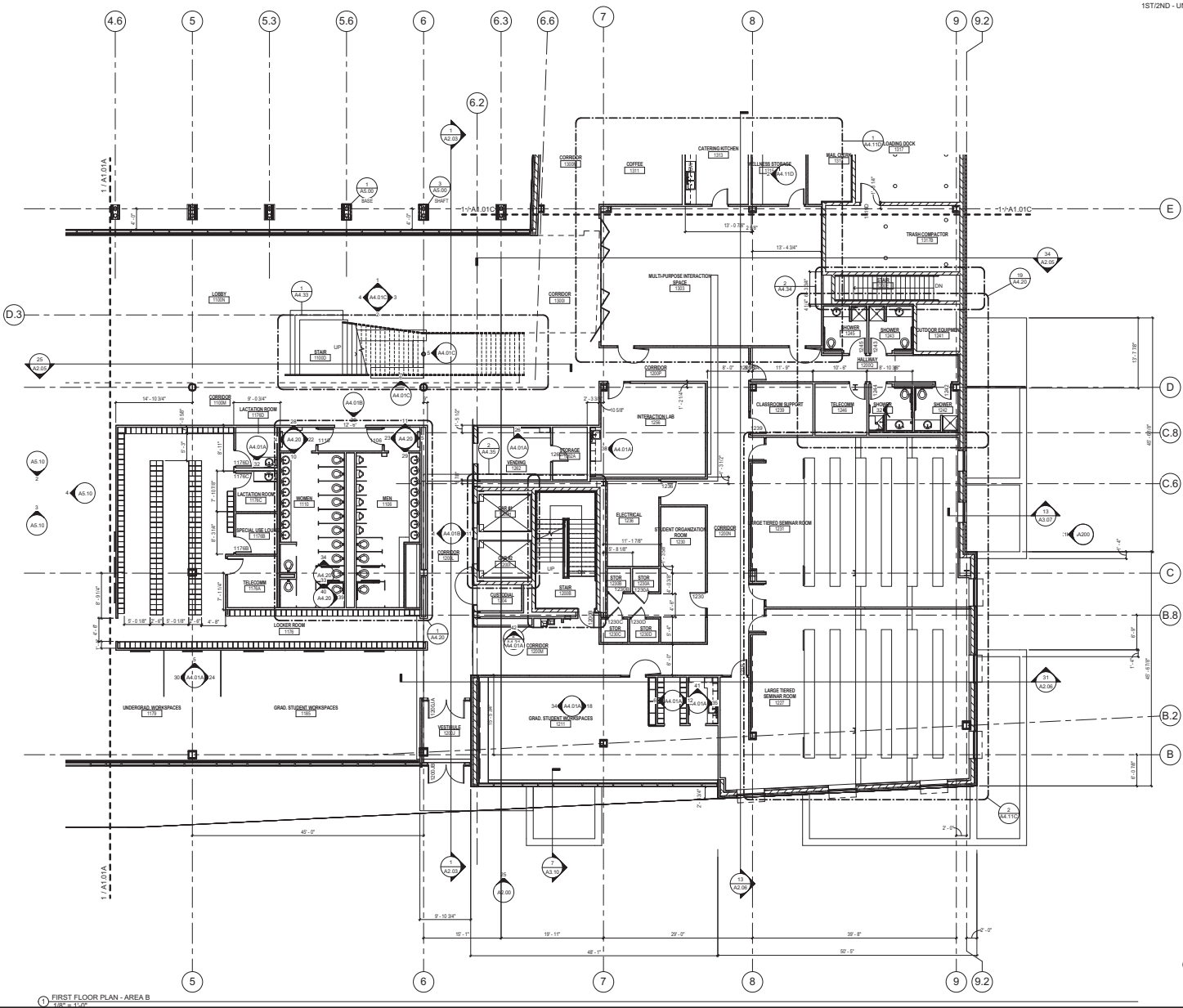

FIRST FLOOR PLAN - AREA B
1/8" = 1'-0"

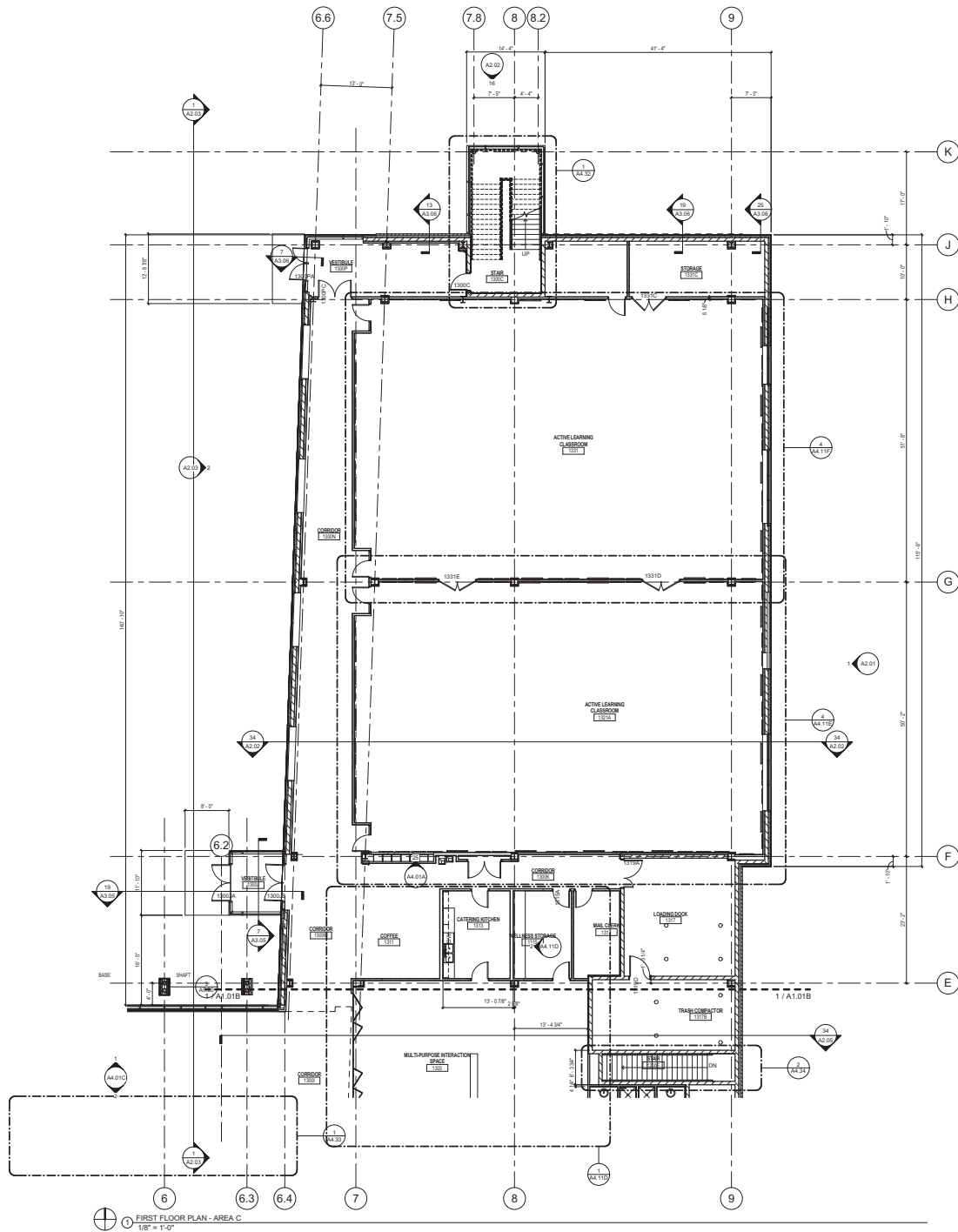

1 FIRST FLOOR PLAN - AREA C
1/8" = 1'-0"

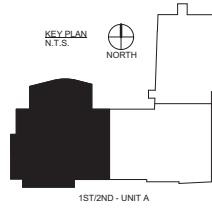

Kahler Slater
experience design

11 WEST WISCONSIN AVENUE
MADISON, WI 53703
TEL: 608.263.0000
WWW.KSLATER.COM

State of Wisconsin
Department of Administration
Division of State Facilities

 UNIVERSITY OF WISCONSIN - MADISON
MADISON, WISCONSIN
701 HIGHLAND AVE., MADISON, WI 53705

SCHOOL OF NURSING
UNIVERSITY OF WISCONSIN - MADISON
MADISON, WISCONSIN
Sheet Title: FIRST FLOOR PLAN - AREA C

Revisions:	
No.	Description:

Graphic Scale: 0 2' 4' 8' 12'

DSF Number: 09J3Y

Set Type: 35% Review Set

Date Issued: Aug 3, 2011

Sheet Number: A1.01C

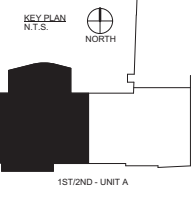
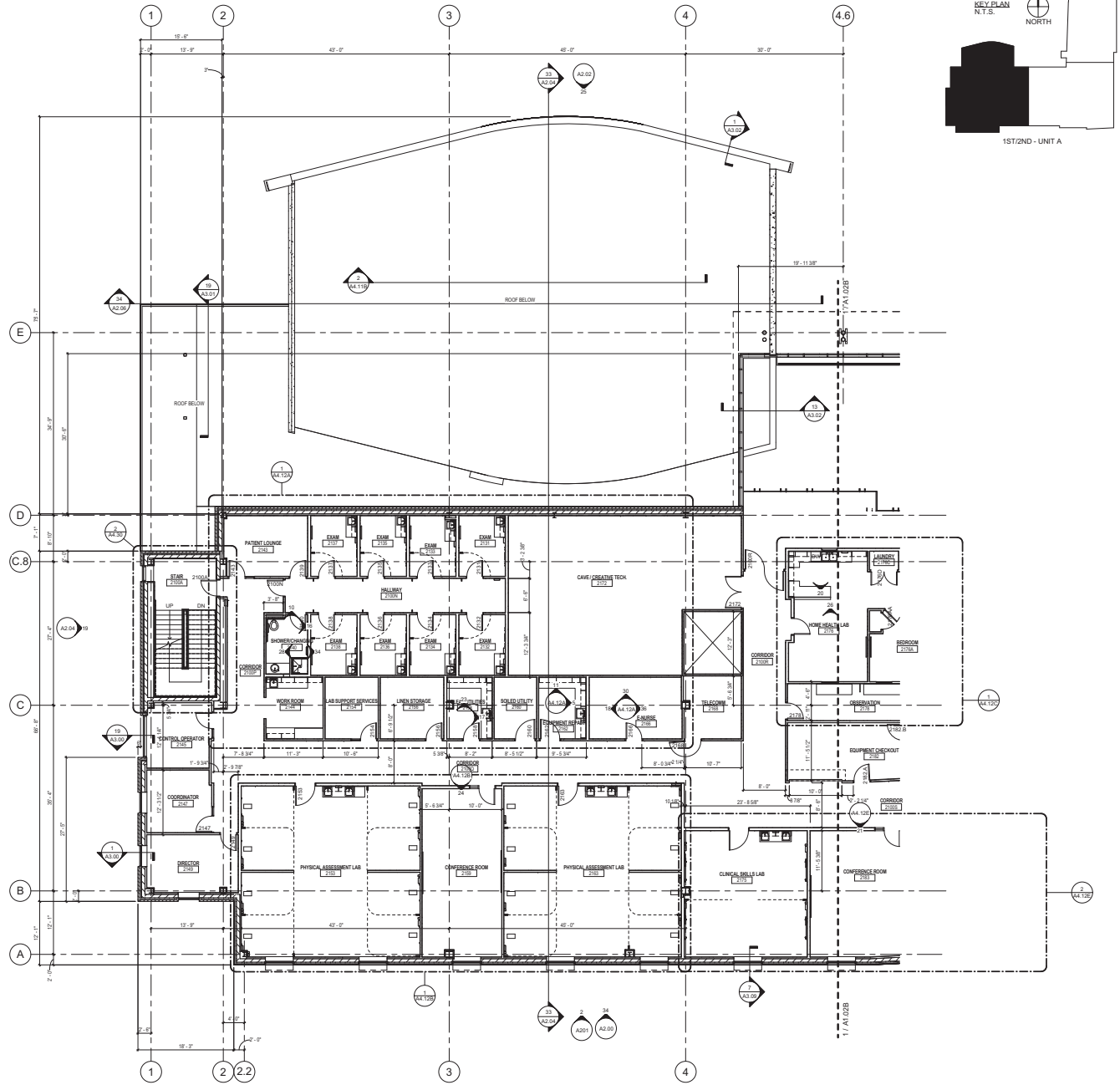

1 SECOND FLOOR PLAN - AREA A
1/8" = 1'-0"

11 WEST WATKINS AVENUE
MADISON, WI 53703
TEL: 608.262.1600
WWW.KSLATER.COM

Revisions:

No.	Date	Description

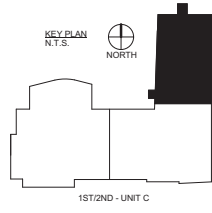
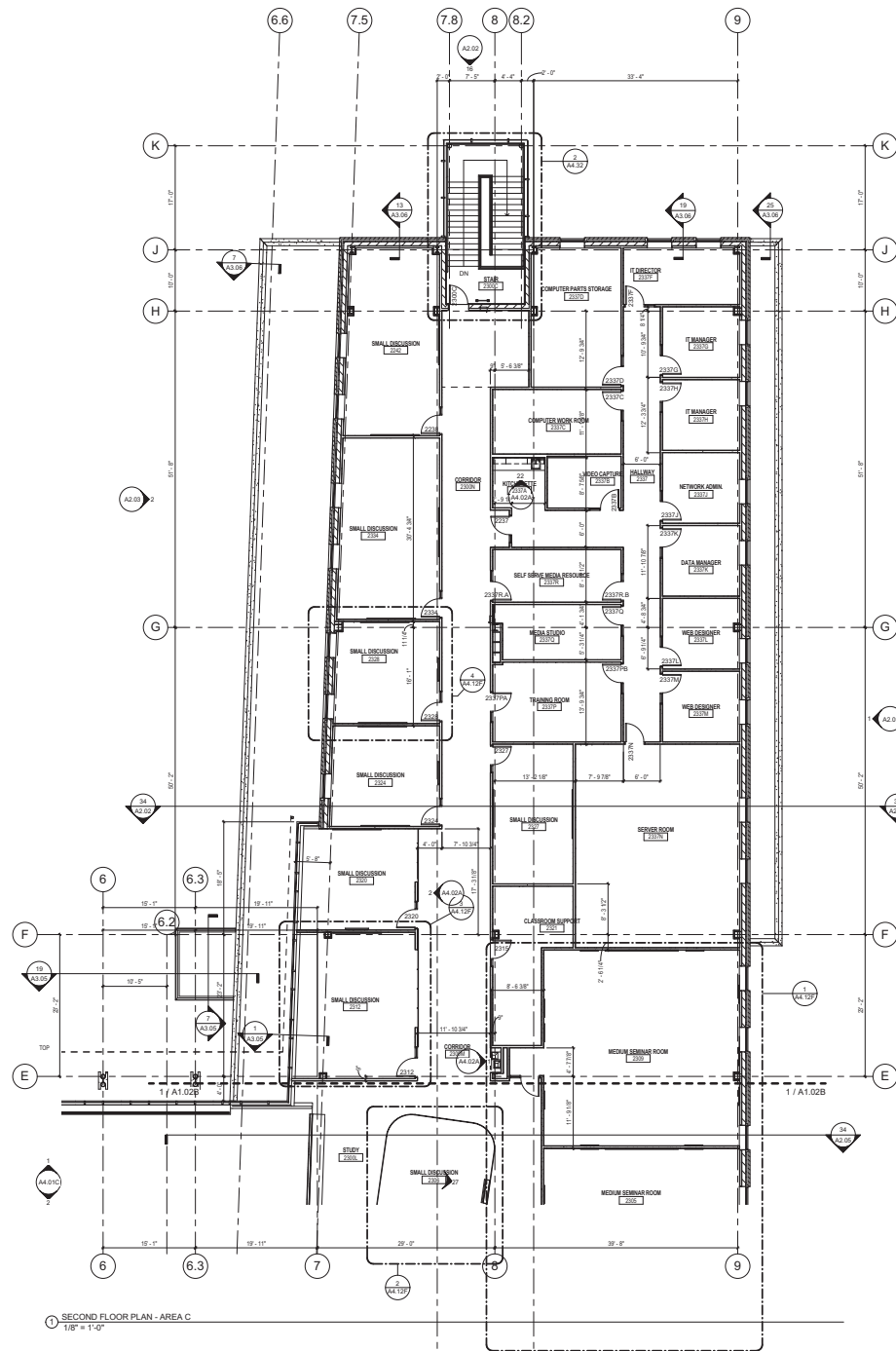

SECOND FLOOR PLAN - AREA C
1/8" = 1'-0"

Kahler Slater
experience design

11 WEST WISCONSIN AVENUE
MADISON, WI 53703
TEL: 608.263.0200
WWW.KSLATER.COM

State of Wisconsin
Department of Administration
Division of State Facilities

SCHOOL OF NURSING

UNIVERSITY OF WISCONSIN - MADISON
MADISON, WISCONSIN

Sheet Title
SECOND FLOOR PLAN - AREA C

Revisions:		
No.	Date	Description

Graphic Scale	0' 2' 4' 8' 12'
DSF Number	09J3Y
Set Type	35% Review Set
Date Issued	Aug 3, 2011
Sheet Number	A1.02C

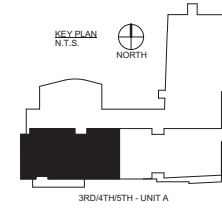

Kahler Slater
experience design

11 WEST WISCONSIN AVENUE
MADISON, WI 53703
TEL: 608.263.2000
WWW.KSDESIGN.COM

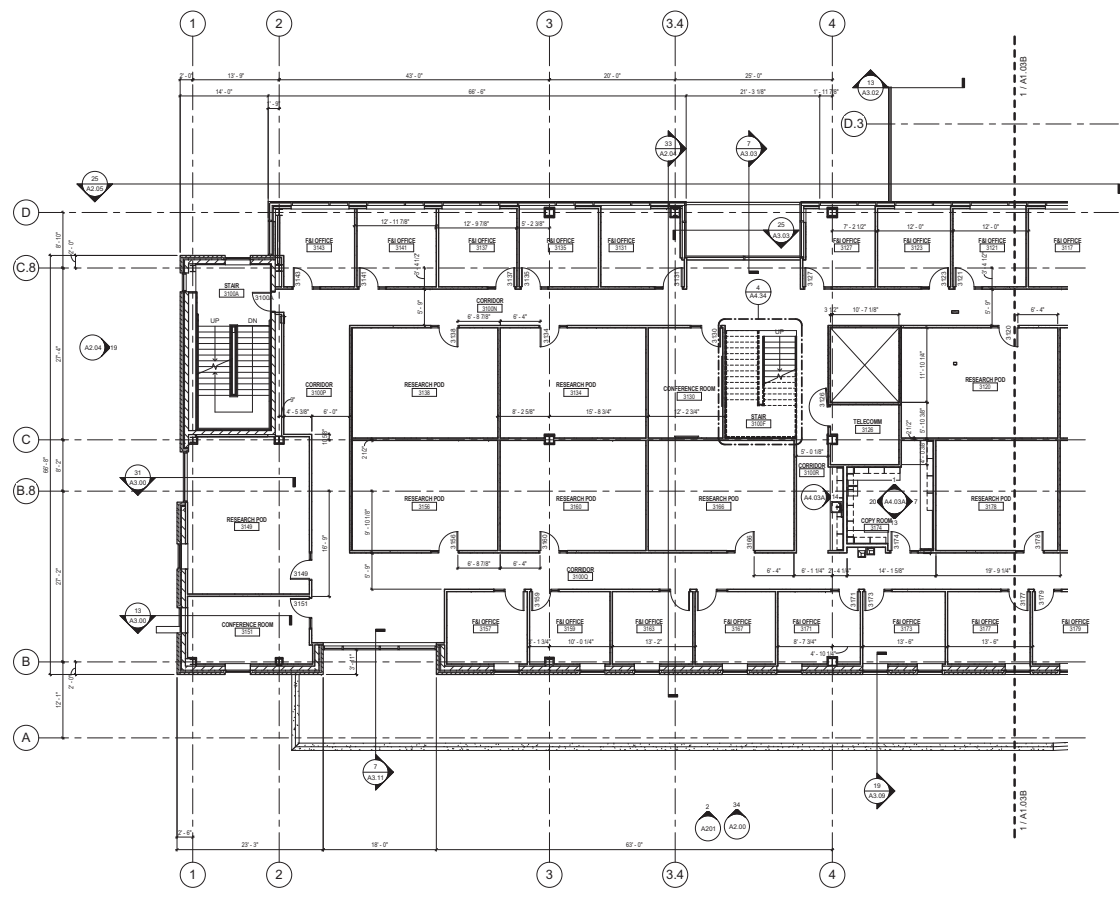

① THIRD FLOOR PLAN - AREA A
1/8" = 1'-0"

State of Wisconsin
Department of Administration
Division of State Facilities



UNIVERSITY OF WISCONSIN - MADISON
701 HIGHLAND AVE., MADISON, WI 53705

SCHOOL OF NURSING
UNIVERSITY OF WISCONSIN - MADISON
MADISON, WISCONSIN
Sheet Title
THIRD FLOOR PLAN - AREA A

Revisions:

No.	Date	Description

Graphic Scale: 0' 2' 4' 8' 12'

DSF Number: 09J3Y

Set Type: 35% Review Set

Date Issued: Aug 3, 2011

Sheet Number: A1.03A

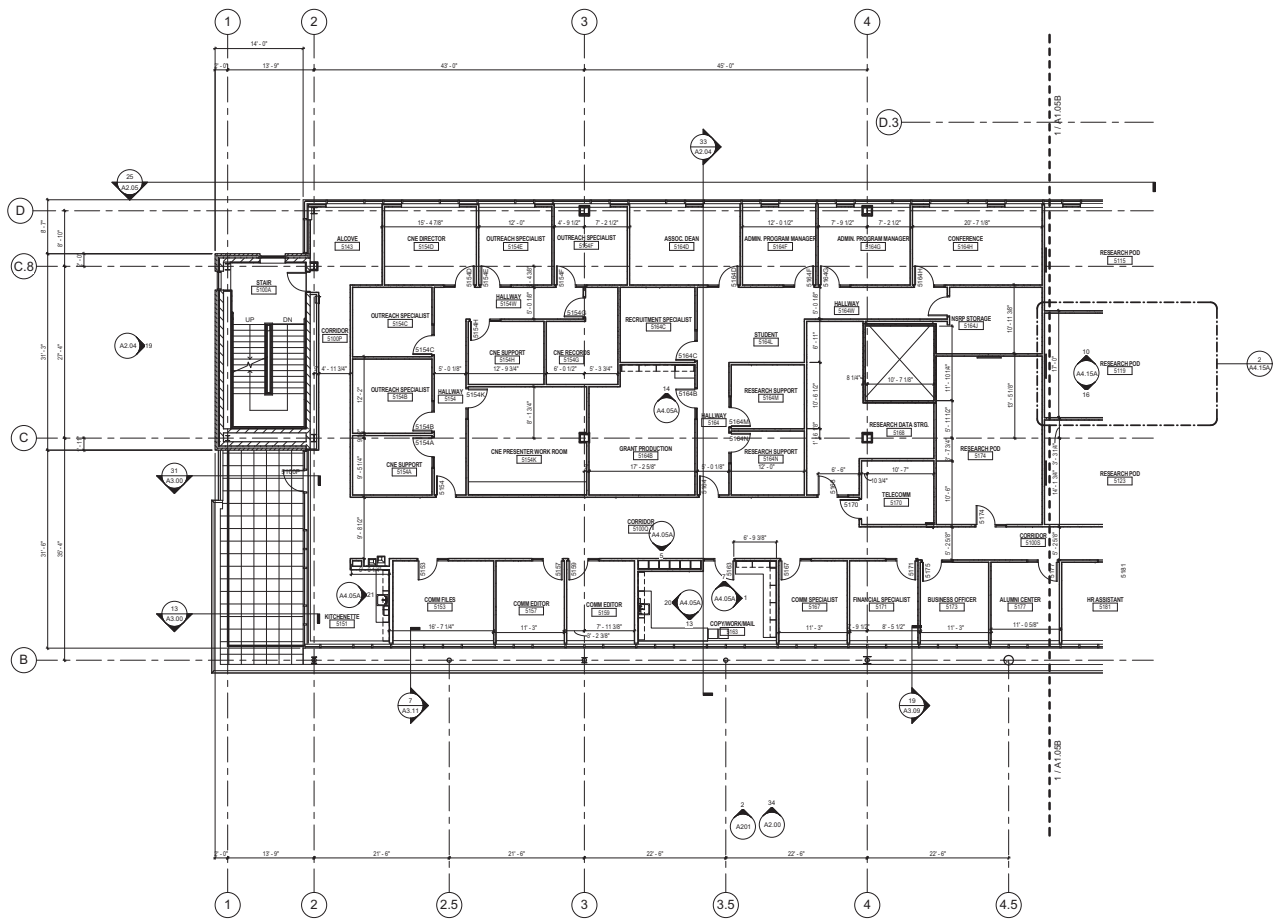
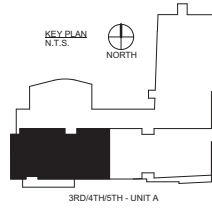

1 FIFTH FLOOR PLAN - AREA A
1/8" = 1'-0"

Revisions:

No.	Date	Description

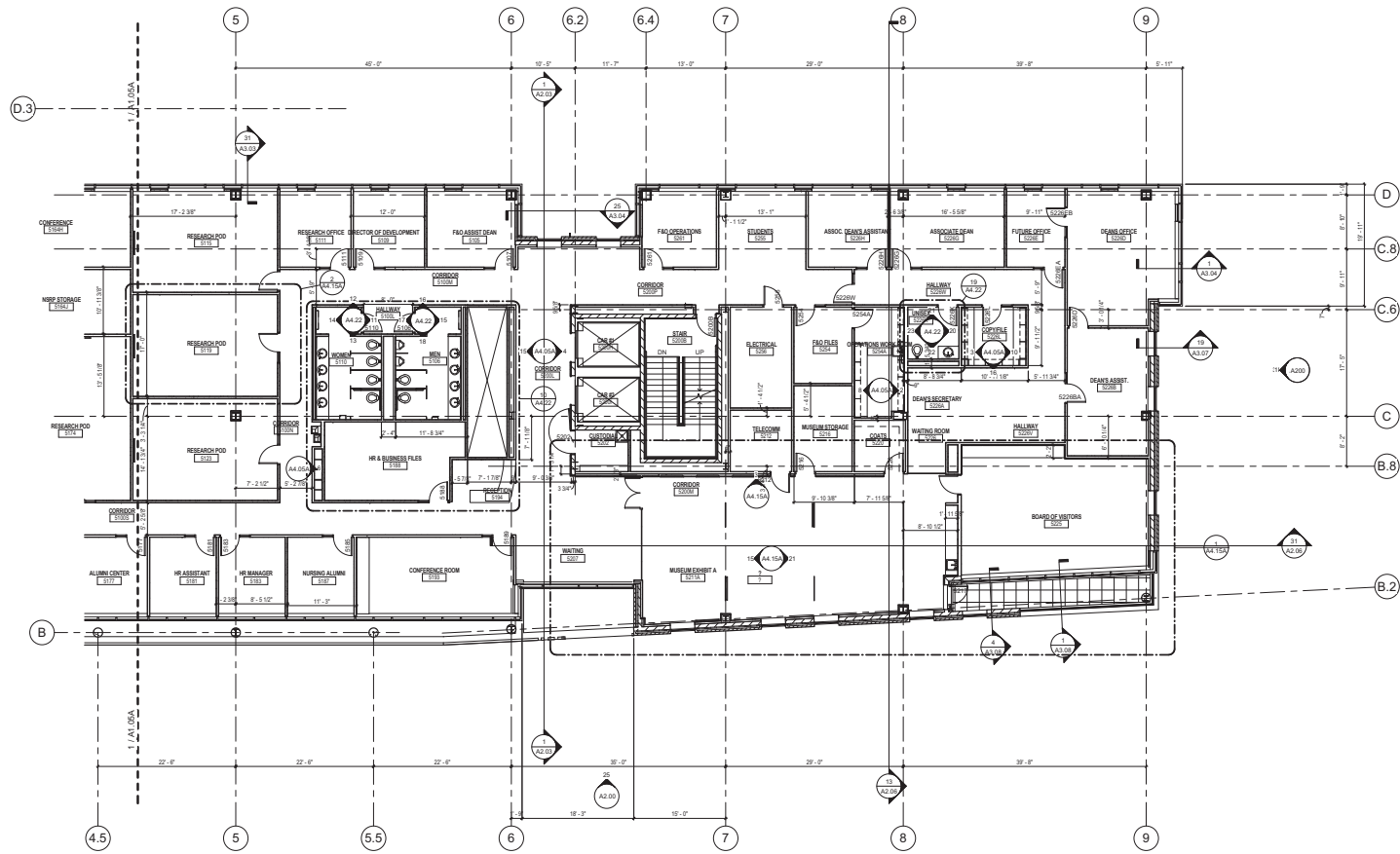
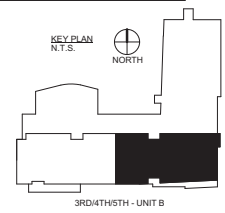

① FIFTH FLOOR PLAN - AREA B
1/8" = 1'-0"

Kahler Slater
experience design

11 WEST WISCONSIN AVENUE
MADISON, WI 53706
TEL: 608.263.2222
WWW.KSLATERDESIGN.COM

State of Wisconsin
Department of Administration
Division of State Facilities

SCHOOL OF NURSING
UNIVERSITY OF WISCONSIN - MADISON
MADISON, WISCONSIN
Sheet Title
FIFTH FLOOR PLAN - AREA B

Revisions:

No.	Date	Description

Graphic Scale
0 2 4 8 12

DSF Number 09J3Y

Set Type 35% Review Set

Date Issued Aug 3, 2011

Sheet Number A1.05B

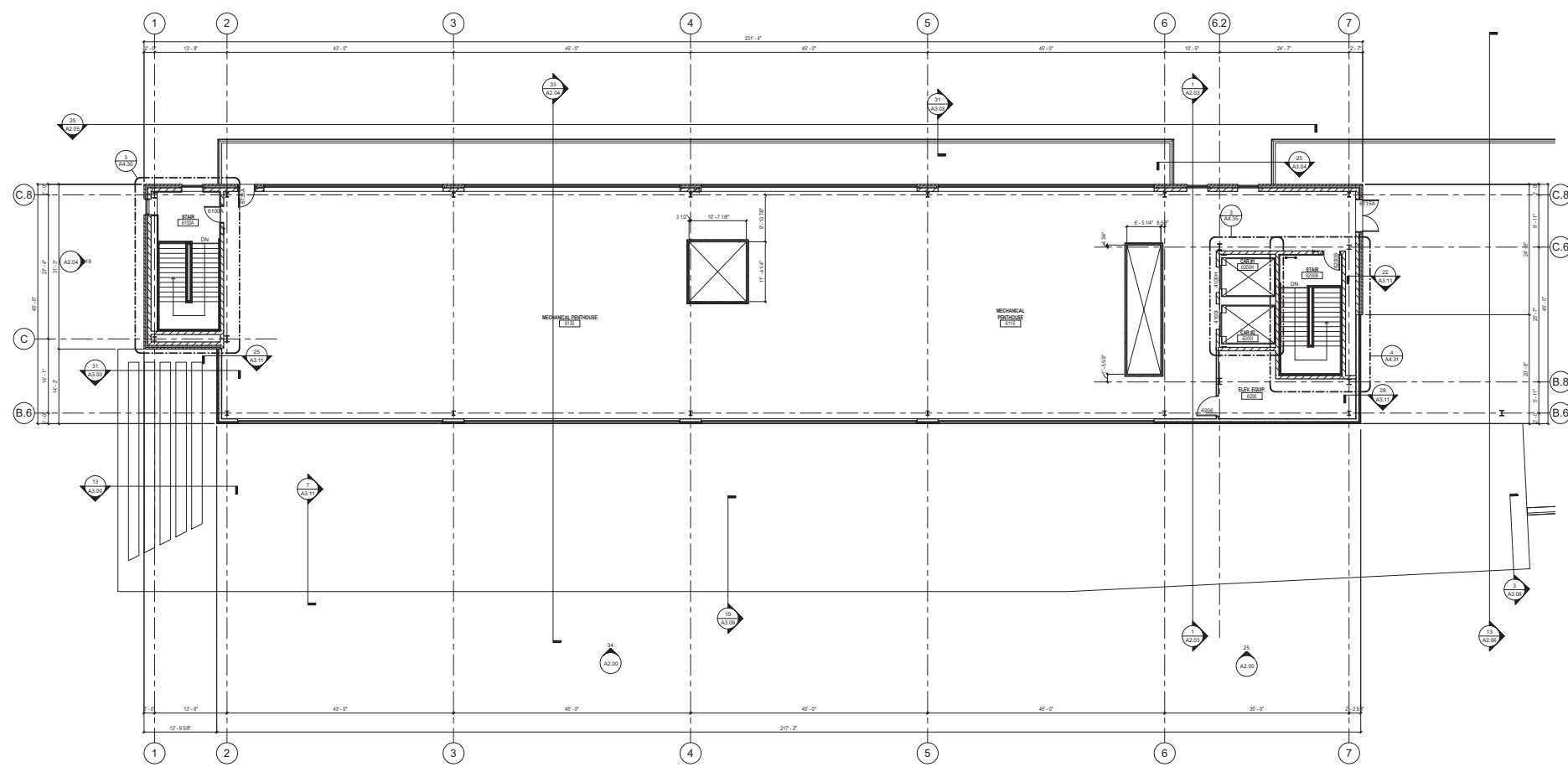
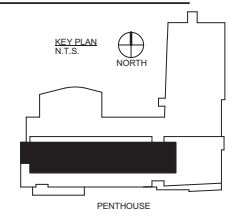

⊕ PENTHOUSE PLAN
1/8" = 1'-0"

Revisions:

No.	Date	Description

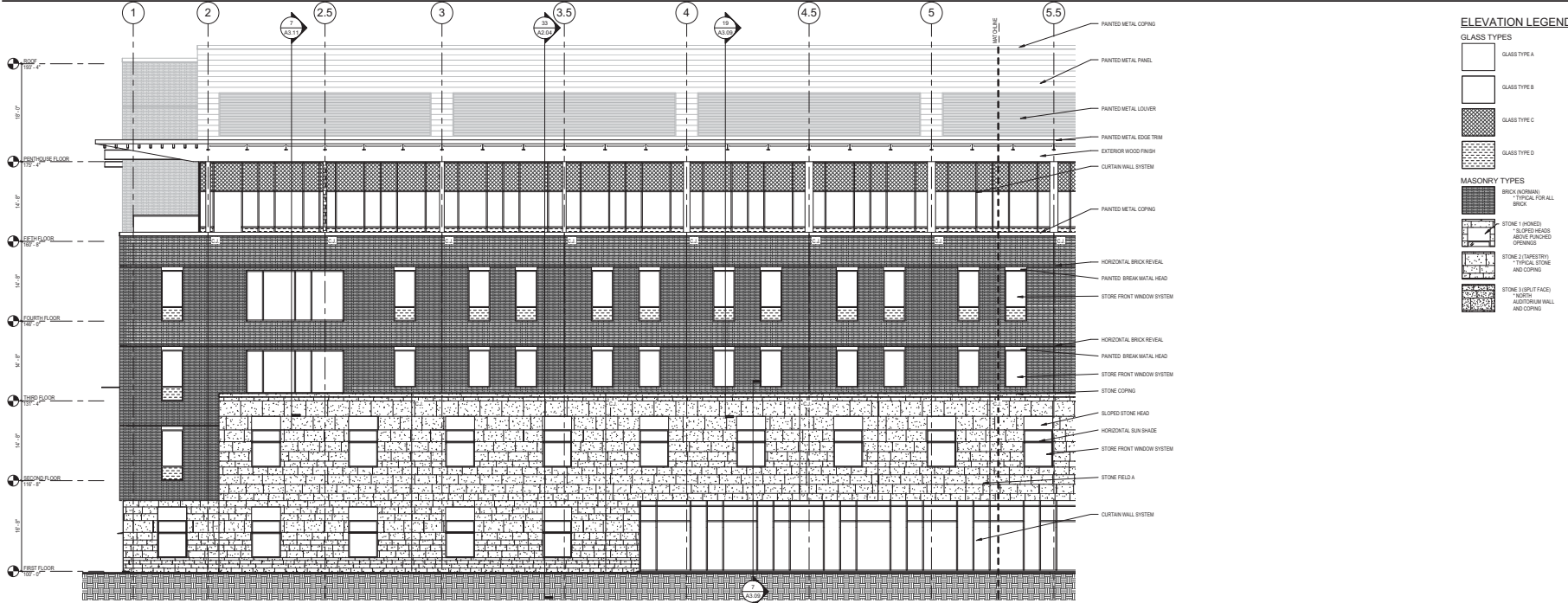

ELEVATION LEGEND

- GLASS TYPES**
- GLASS TYPE A
 - GLASS TYPE B
 - GLASS TYPE C
 - GLASS TYPE D
- MASONRY TYPES**
- BRICK (NORMAL) - TYPICAL FOR ALL BRICK
 - STONE 1 (HONEY) - SLOPED HEADS ABOVE FINISHED CORING
 - STONE 2 (TAPERED) - TYPICAL STONE AND CORING
 - STONE 3 (FLUTED) - TAPERED AND CORING
 - STONE 4 (FLUTED) - TAPERED AND CORING

34 SOUTH ELEVATION - AREA A
1/8" = 1'-0"

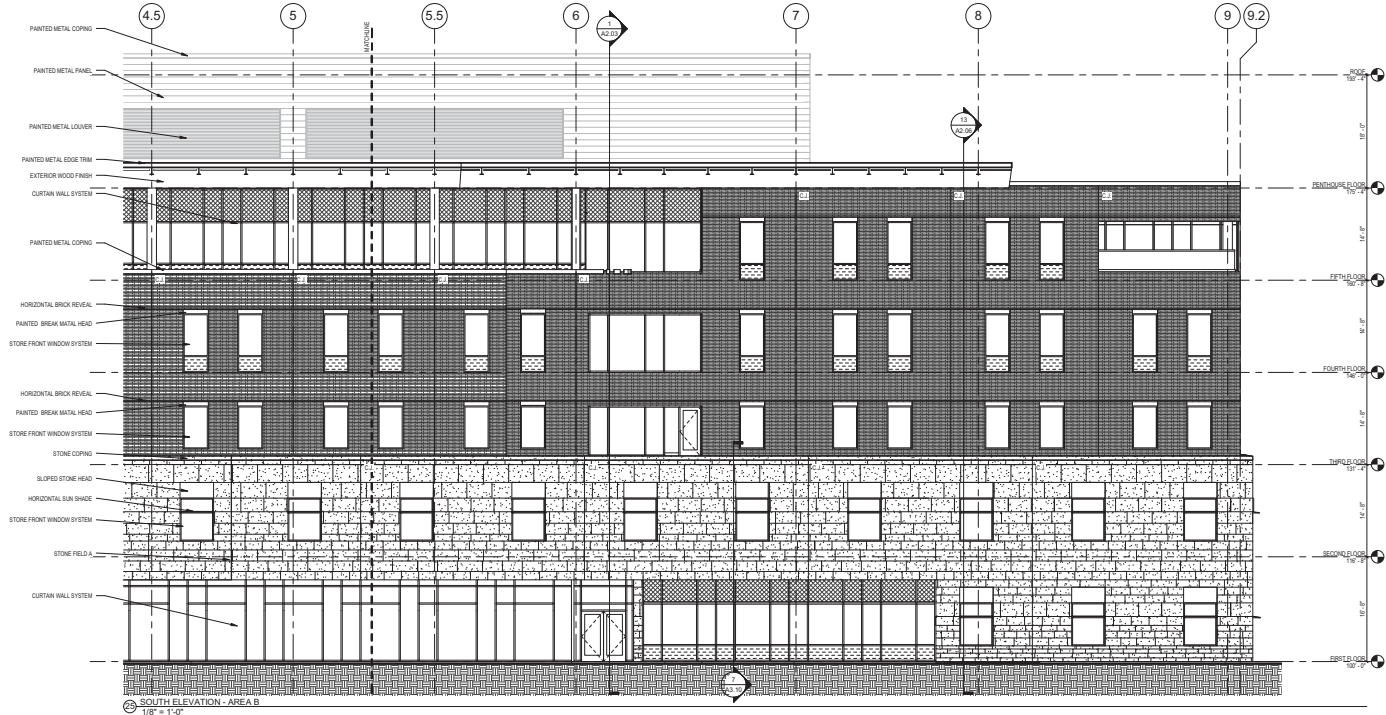

35 SOUTH ELEVATION - AREA B
1/8" = 1'-0"

Revisions:

No.	Date	Description

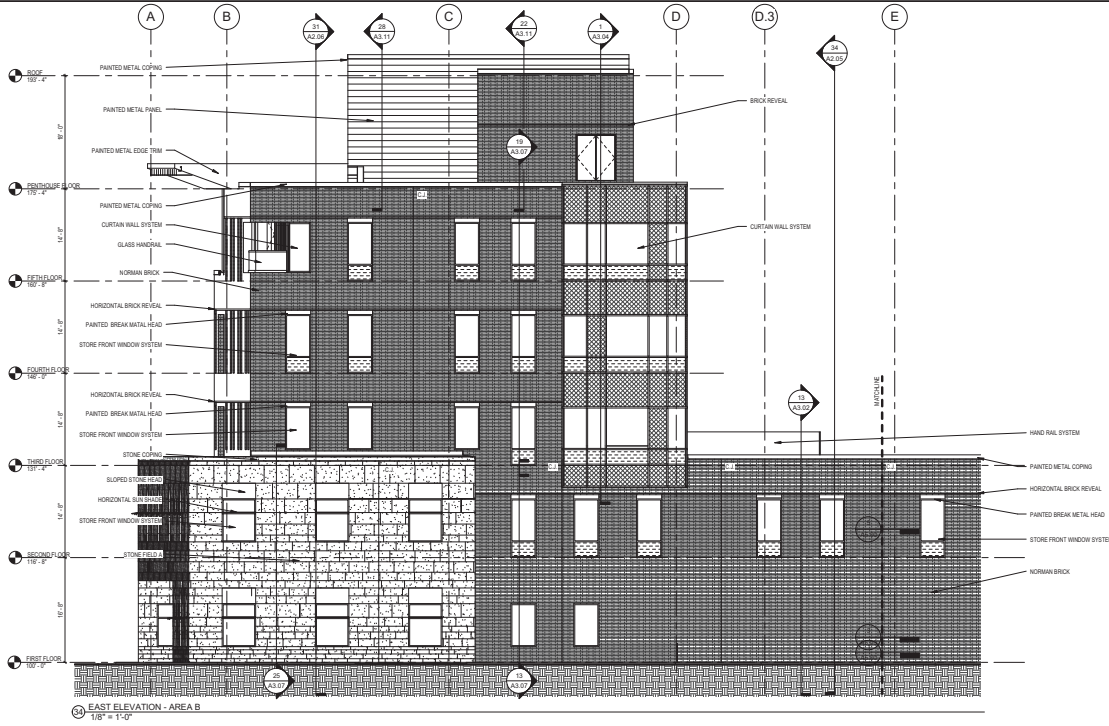

ELEVATION LEGEND

- GLASS TYPES**
- GLASS TYPE A
 - GLASS TYPE B
 - GLASS TYPE C
 - GLASS TYPE D
- MASONRY TYPES**
- BRICK MASONRY *TYPICAL FOR ALL BRICK
 - STONE 1 (HONEY COMBED) *TYPICAL HEADS ABOVE FINISHED OPENINGS
 - STONE 2 (RASPBERRY) *TYPICAL STONE AND COPING
 - STONE 3 (SPURFACE) *TYPICAL ADDITIONAL WALL AND COPING

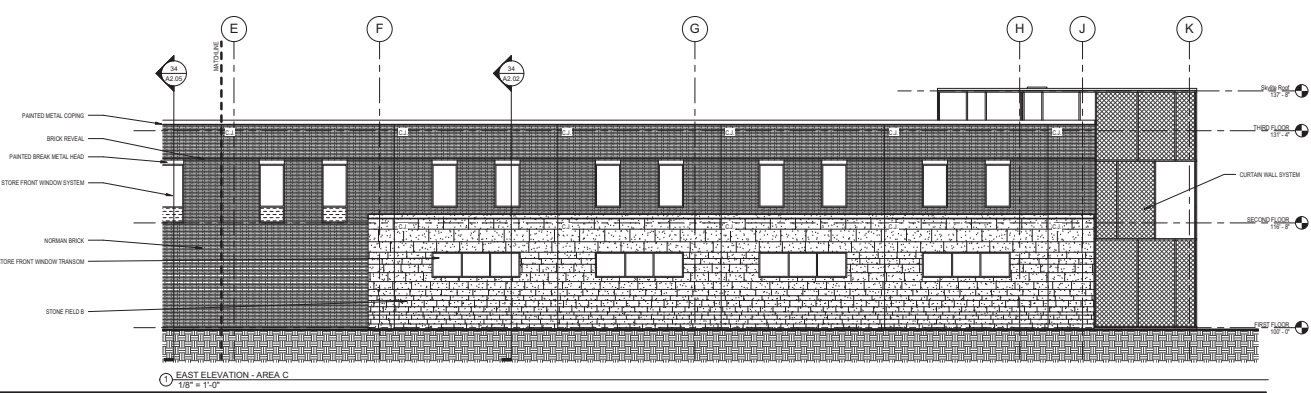

ELEVATION LEGEND

GLASS TYPES

- GLASS TYPE A
- GLASS TYPE B
- GLASS TYPE C
- GLASS TYPE D

MASONRY TYPES

- BRICK ACROSS
- STONE 1 (HONEYCOMB) - TYPICAL FOR ALL BRICK
- STONE 2 (FLYBUSH) - TYPICAL FOR ALL STONE AND COPING
- STONE 3 (SPILT FACE) - NORTH AND COURSE WALL AND COPING

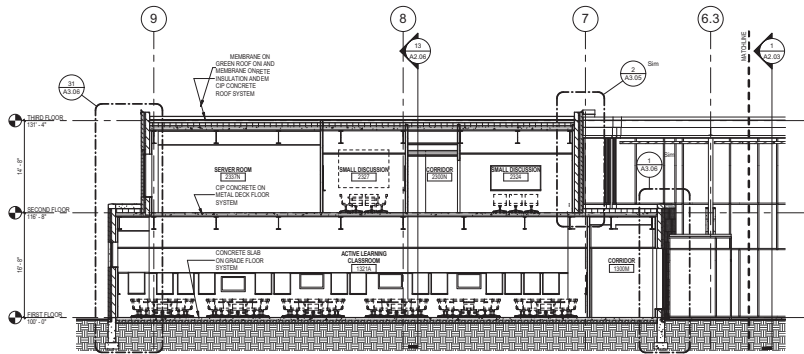

9 BUILDING SECTION ELEVATION - GRID F - LOOKING SOUTH
1/8" = 1'-0"

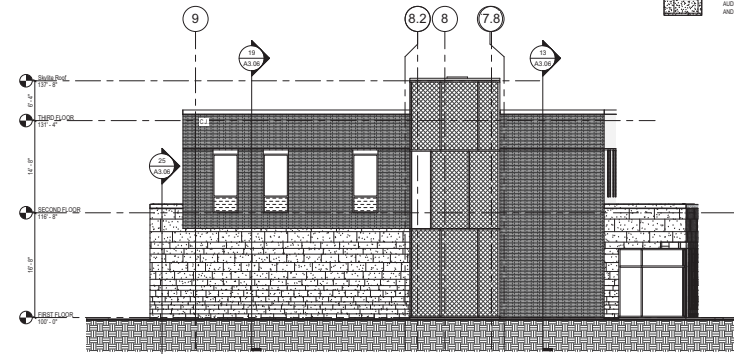

9 NORTH ELEVATION - AREA C
1/8" = 1'-0"

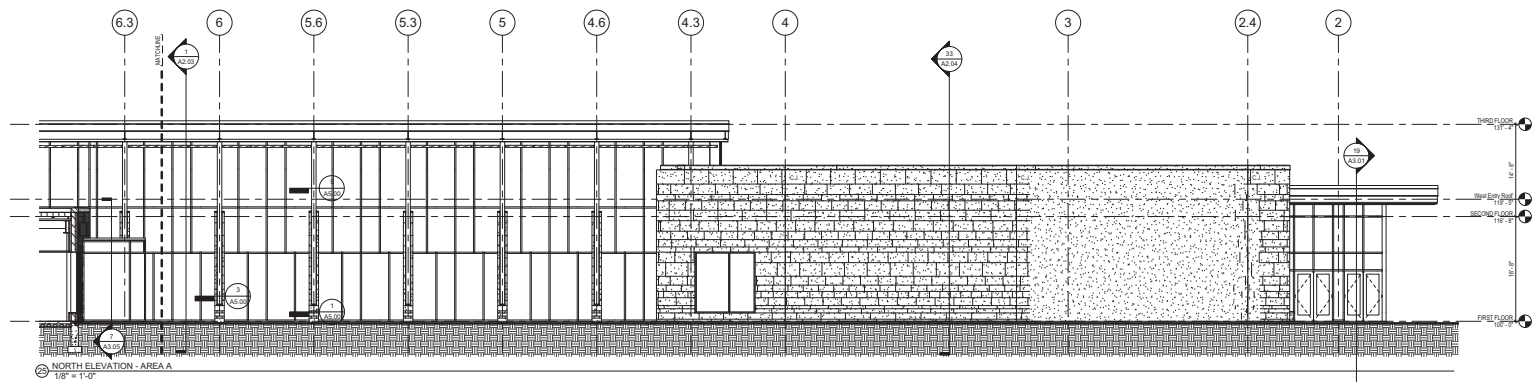

9 NORTH ELEVATION - AREA A
1/8" = 1'-0"

Revisions:		
No.	Date	Description

Graphic Scale: 0 2 4 8 12
DSF Number: 09J3Y
Set Type: 35% Review Set
Date Issued: Aug 3, 2011
Sheet Number: A2.02

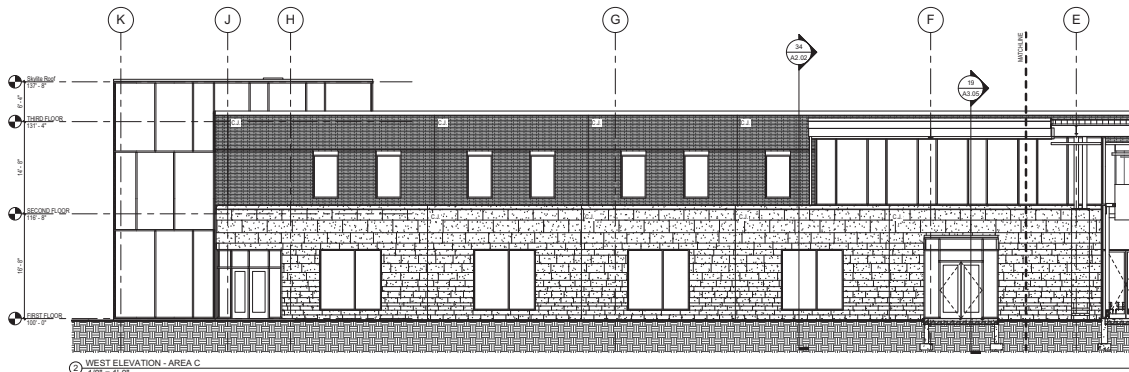

ELEVATION LEGEND

- GLASS TYPES**
- GLASS TYPE A
 - GLASS TYPE B
 - GLASS TYPE C
 - GLASS TYPE D
- MASONRY TYPES**
- BRICK (NON-SM) *TYPICAL FOR ALL BRICK
 - STONE 1 (HONEY COMB) *TYPICAL FOR ALL STONE
 - STONE 2 (TAPERED) *TYPICAL STONE AND COPING
 - STONE 3 (SPLIT FACE) *TYPICAL STONE AND COPING

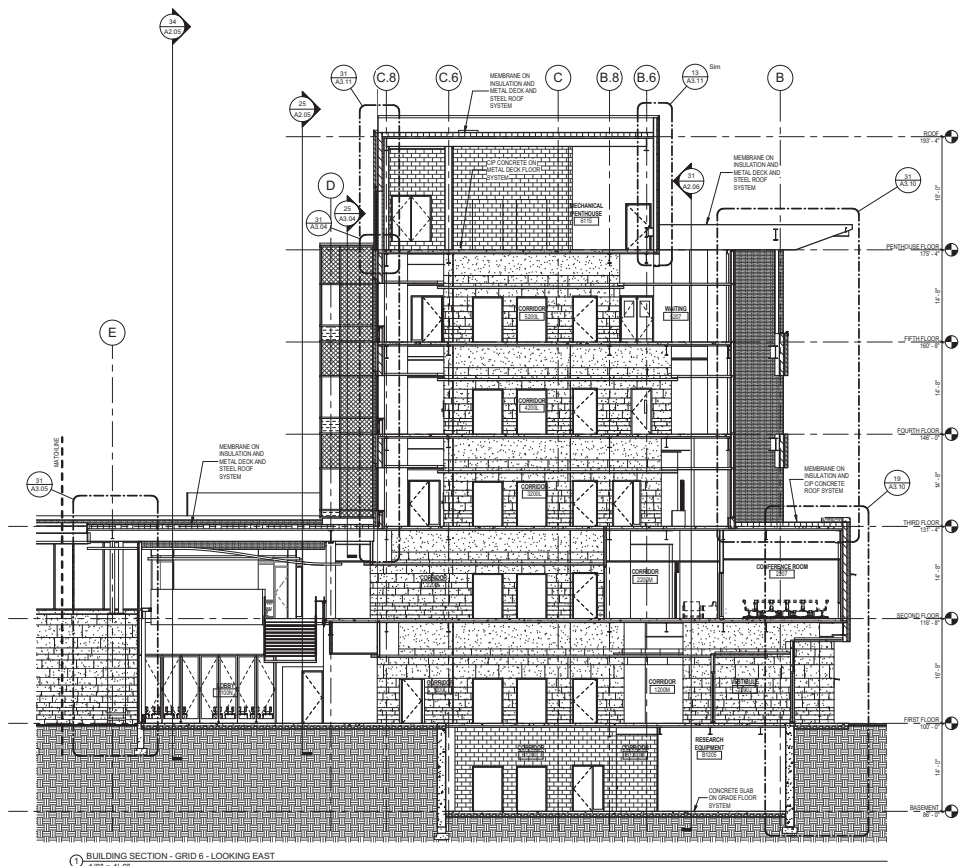

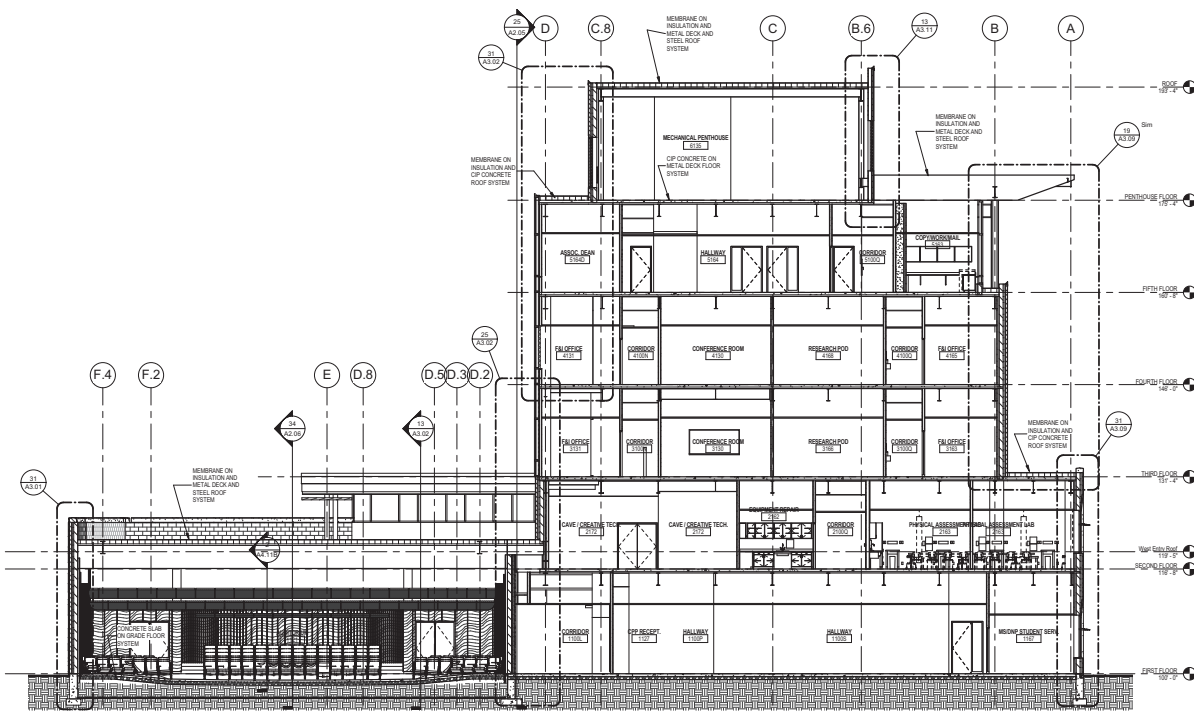

3.4 BUILDING SECTION - GRID 3.4 - LOOKING WEST
1/8" = 1'-0"

ELEVATION LEGEND

- GLASS TYPES**
- GLASS TYPE A
 - GLASS TYPE B
 - GLASS TYPE C
 - GLASS TYPE D
- MASONRY TYPES**
- BRICK (FACED)
 - STONE 1 (HONEYCOMB)
 - STONE 2 (SHELVING)
 - STONE 3 (SPILT FACE)

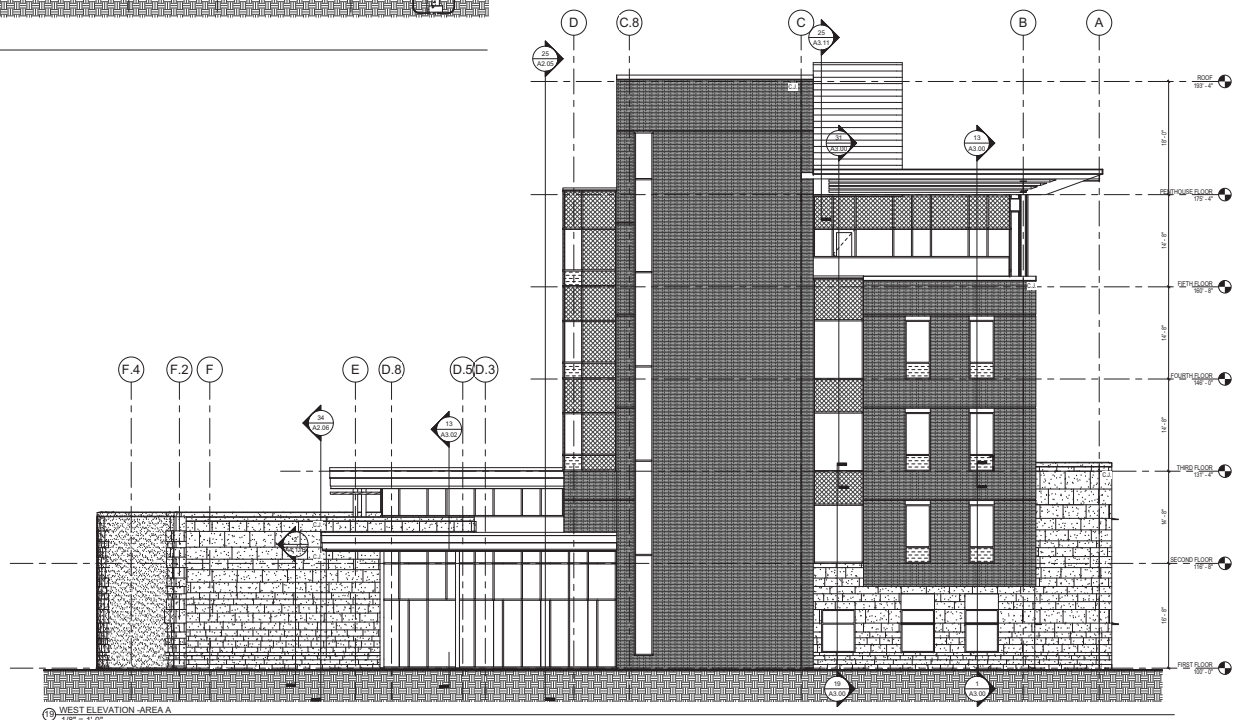

3.4 WEST ELEVATION - AREA A
1/8" = 1'-0"

Kahler Slater
experience design

11 WEST WISCONSIN AVENUE
MADISON, WI 53703
TEL: 608.263.8800
WWW.KSLATER.COM

State of Wisconsin
Department of Administration
Division of State Facilities

UNIVERSITY OF WISCONSIN - MADISON
MADISON, WISCONSIN
SHEET 1104
701 HIGHLAND AVE., MADISON, WI 53705

SCHOOL OF NURSING

UNIVERSITY OF WISCONSIN - MADISON
MADISON, WISCONSIN
SHEET 1104
BUILDING ELEVATIONS AND SECTIONS

Revisions:		
No.	Date	Description

Graphic Scale

DWG Number

09J3Y

Set Type

35% Review Set

Date Issued

Aug 3, 2011

Sheet Number

A2.04

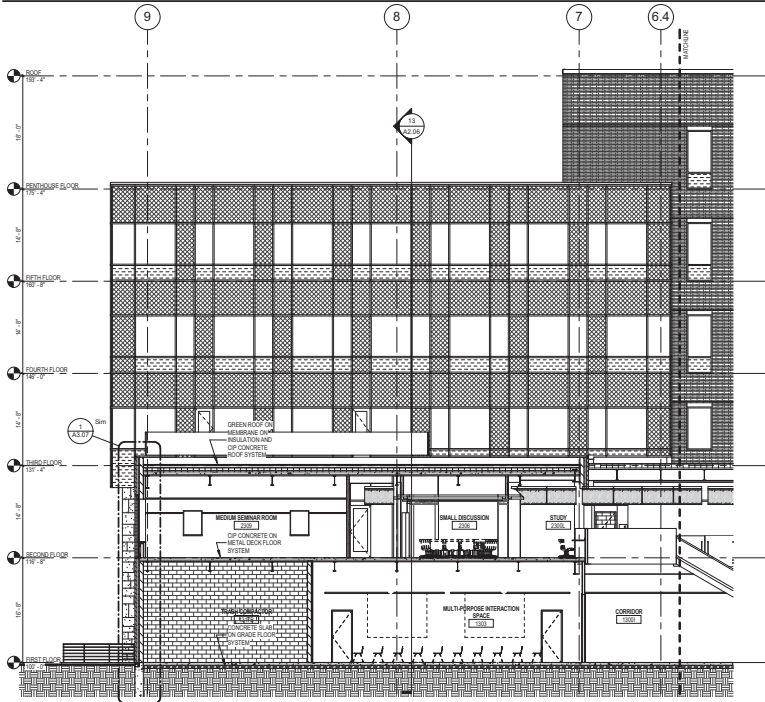

ⓐ BUILDING SECTION/ELEVATION - GRID E - LOOKING SOUTH
1/8" = 1'-0"

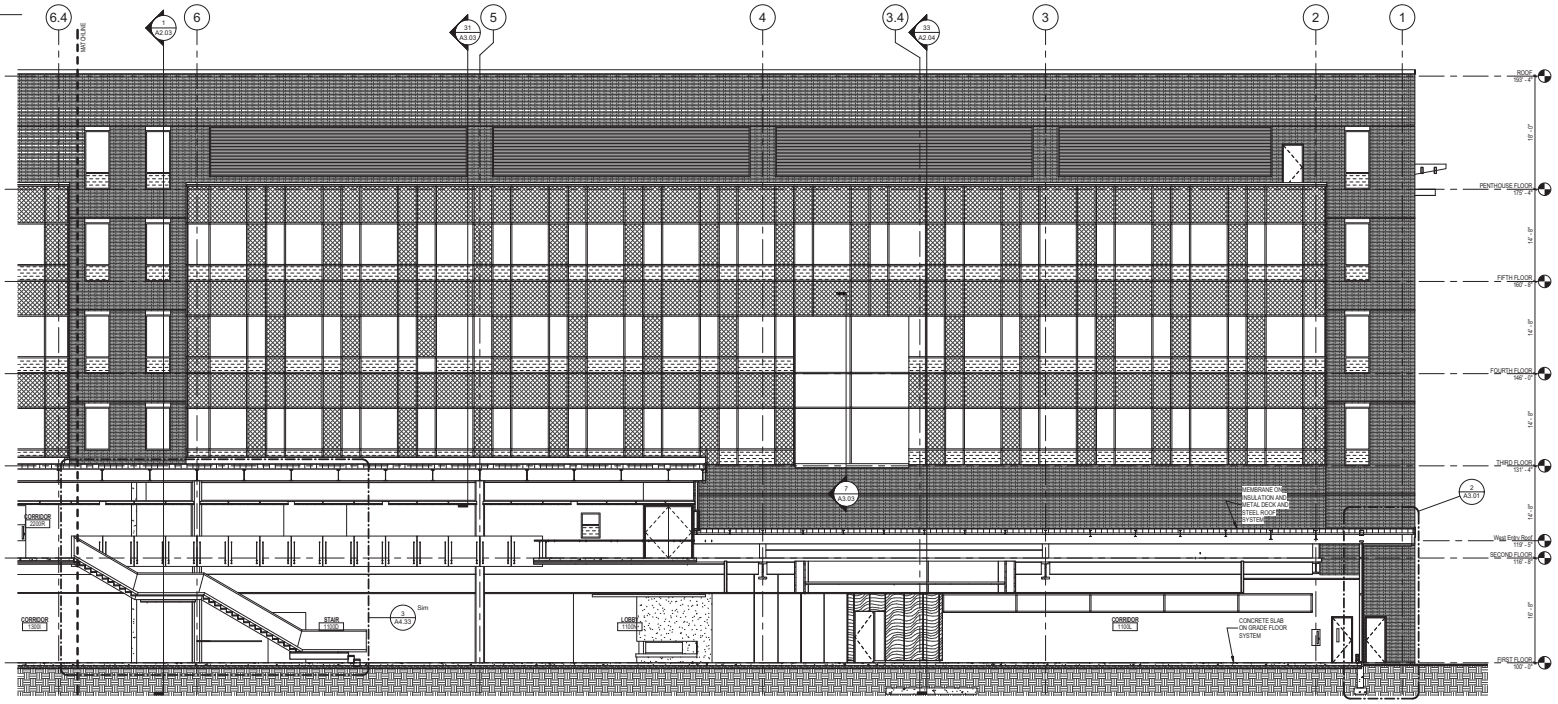

ⓑ BUILDING SECTION/ELEVATION - GRID D - LOOKING SOUTH
1/8" = 1'-0"

ELEVATION LEGEND

- GLASS TYPES**
- GLASS TYPE A
 - GLASS TYPE B
 - GLASS TYPE C
 - GLASS TYPE D
- MASONRY TYPES**
- BRICK WORKING - TYPICAL FOR ALL BRICK
 - STONE 1 HONED - SLOPED HEADS ABOVE FINISHED OPENINGS
 - STONE 2 UNHONED - TRIPOLI STONE AND COPING
 - STONE 3 BRIT FINE - HONED ALUOFORM WALL AND COPING

Revisions:

No.	Date	Description

Graphic Scale: 0 2 4 8 12

DSP Number: 09J3Y

Set Type: 35% Review Set

Date Issued: Aug 3, 2011

Sheet Number: A2.05