

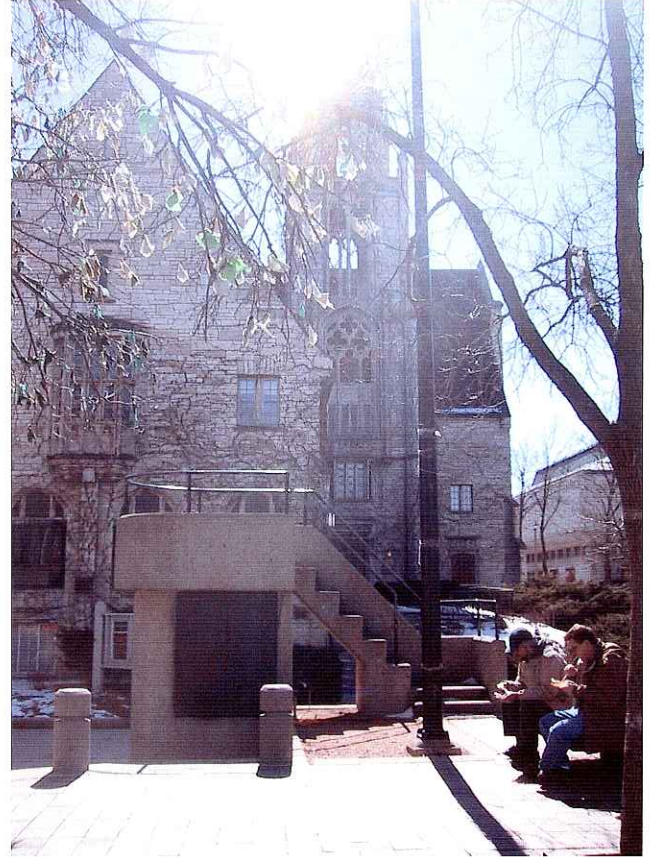

State Street Elevation E to W

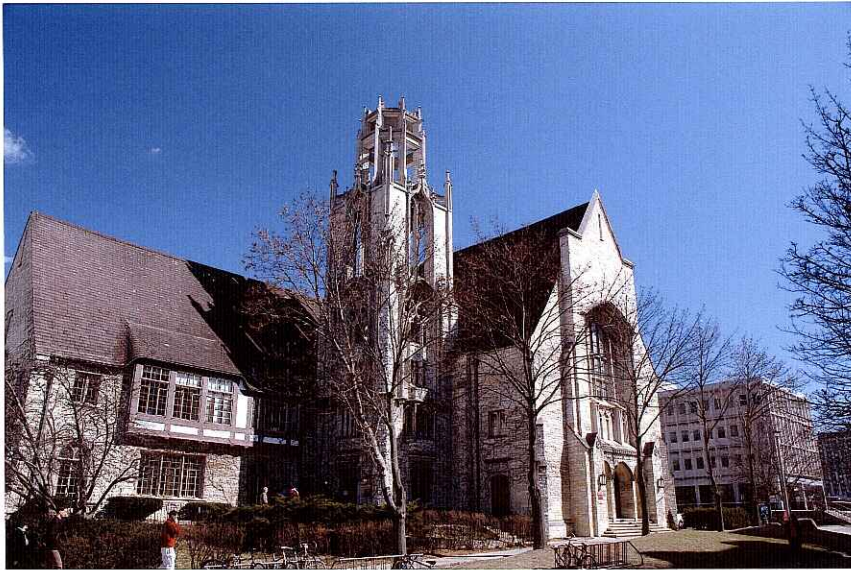



corner of Murray and State



**site of proposed addition from
Murray Street**



**looking West down Alley from Lake
Street towards site**



**site of proposed addition from
Murray Street**



Standing on South side of property, looking NW to NE





on North side of property looking NE to SE down State Street

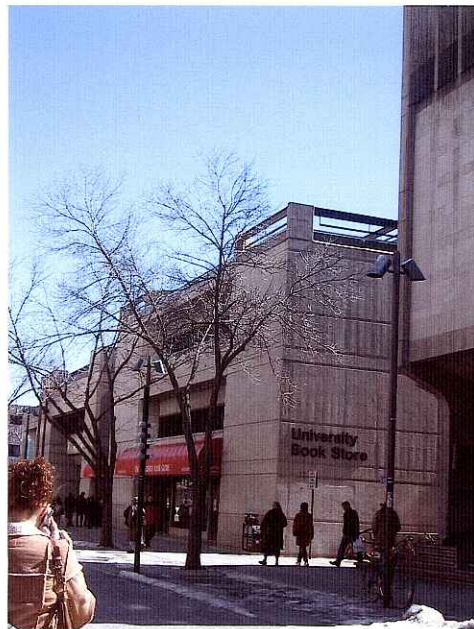



Standing on West side of property, looking NE to SE



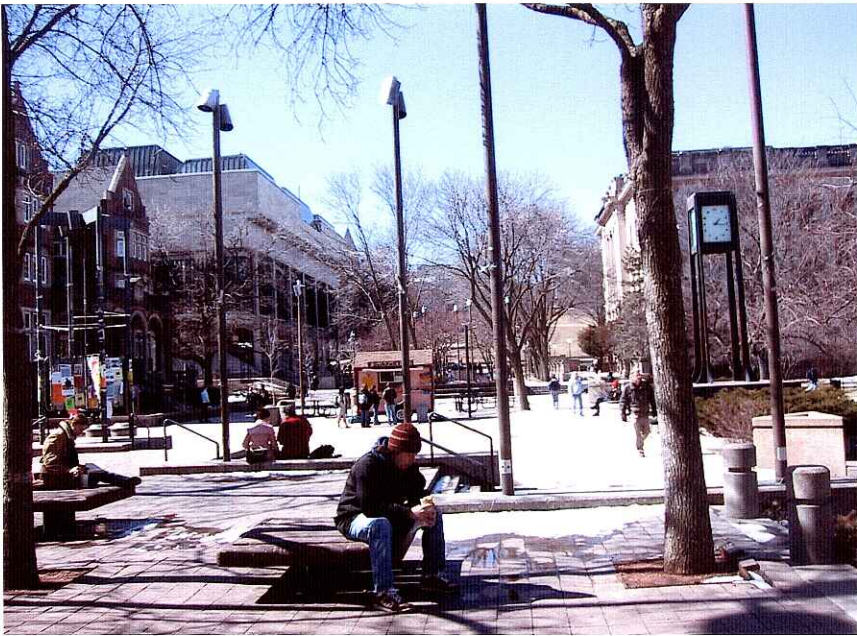

on North side of property looking W to N

