

PRELIMINARY-PHASE 1

CERTIFIED SURVEY MAP NO. _____

ALL OF LOTS 7, 8, 9, 10, 11, 12 AND 13, BLOCK 5, UNIVERSITY ADDITION TO CITY OF MADISON AND PART OF FITCH COURT VACATED BY RESOLUTION No. _____, LOCATED IN THE NORTHEAST QUARTER OF THE NORTHWEST QUARTER OF SECTION 23, TOWNSHIP 07 NORTH, RANGE 09 EAST, CITY OF MADISON, DANE COUNTY, WISCONSIN

NW CORNER
SECTION 23-07-09
FOUND CONCRETE MONUMENT WITH BRASS
CAP AT THE WITNESS CORNER
N=482,946.25
E=815,913.77
TRUE CORNER IS IN BASCOM HALL
N=482,947.86
E=815,839.24

NORTH QUARTER CORNER
SECTION 23-07-09
FOUND CONCRETE MONUMENT
WITH BRASS CAP
N=482,890.36
E=818,501.68

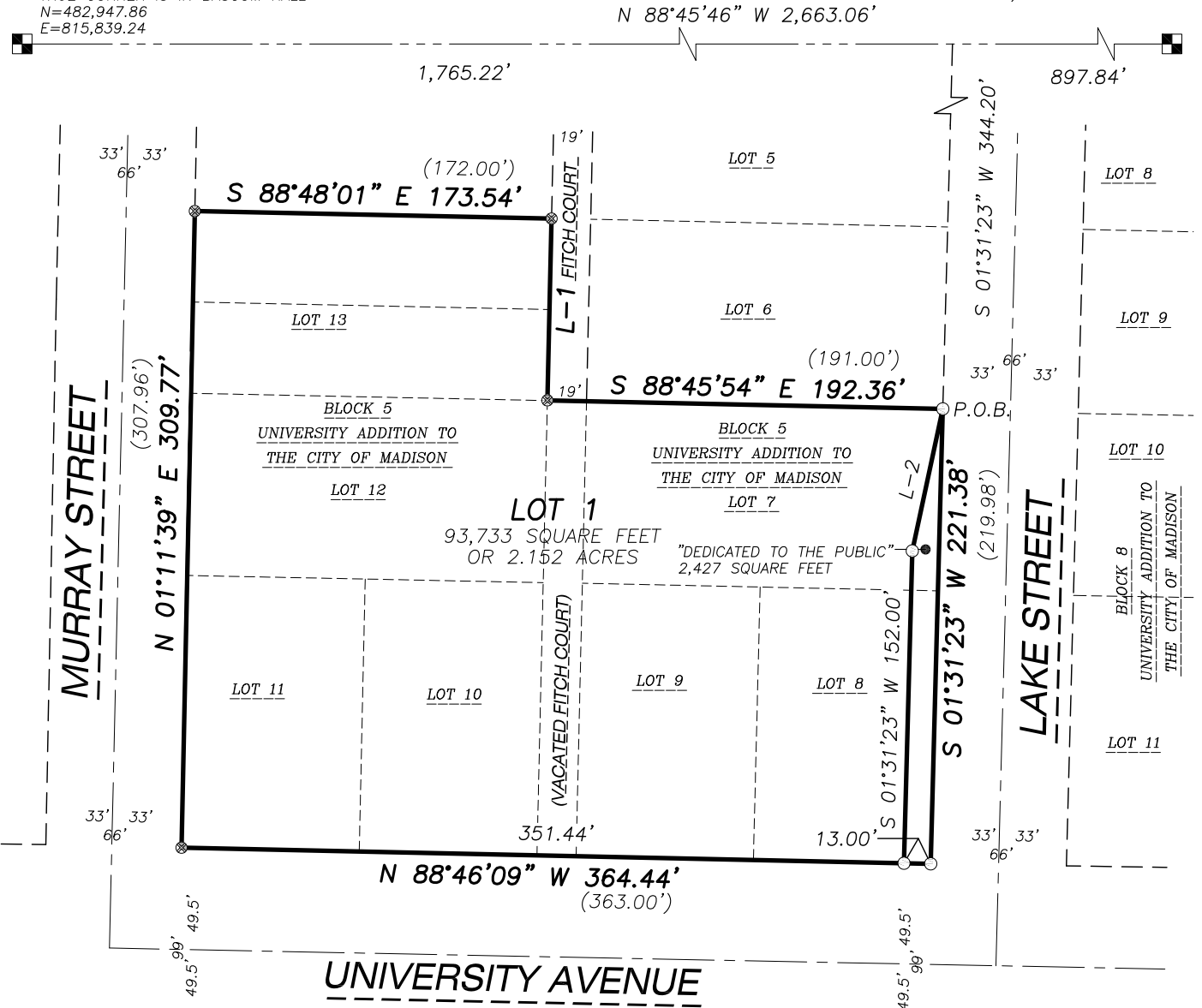

LOT 3 CSM No. 11773 LOT 2 CSM No. 11773 LOT 1 CSM No. 11773

LINE TABLE		
LINE	BEARING	DISTANCE
L-1	S 01°18'42" W	88.47'
()		87.98'
L-2	S 12°07'35" W	70.65'

LEGEND

- GOVERNMENT CORNER
- 3/4" x 24" REBAR SET (1.50 LBS/LF)
- CHISELED 'X' SET
- PARCEL BOUNDARY
- CHORD LINE
- CENTERLINE
- RIGHT-OF-WAY LINE
- PLATTED LOT LINE
- SECTION LINE

NOTES

1. BEARINGS FOR THIS SURVEY AND MAP ARE BASED ON THE WISCONSIN COUNTY COORDINATE SYSTEM, (WCCS), DANE COUNTY, THE NORTH LINE OF THE NORTHWEST QUARTER OF SECTION 23-07-09, BEARS N 88°45'46" W.
2. FIELD WORK PERFORMED BY JSD PROFESSIONAL SERVICES, INC. THE WEEK OF DECEMBER 02, 2014.

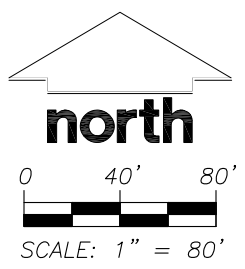

<p>PREPARED BY:</p> <p>JSD Professional Services, Inc. Engineers • Surveyors • Planners</p> <p>161 HORIZON DRIVE, SUITE 101 VERONA, WISCONSIN 53593 PHONE: (608)848-5060</p>	<p>PREPARED FOR:</p> <p>THE BOARD OF REGENTS OF THE UNIVERSITY OF WISCONSIN SYSTEM 1860 VAN HISE HALL 1220 LINDEN DRIVE MADISON, WI 53706</p>	<p>PROJECT NO: 14-6359</p> <p>FILE NO: B-*</p> <p>FIELDBOOK/PG: -</p> <p>SHEET NO: 1 OF 5</p>	<p>SURVEYED BY: AWW</p> <p>DRAWN BY: JK</p> <p>CHECKED BY: TJB</p> <p>APPROVED BY: HPJ</p>	<p>VOL. _____ PAGE _____</p> <p>DOC. NO. _____</p> <p>C.S.M. NO. _____</p>
---	---	---	--	--

File: I:\2014\146359\DWG\146359 P-CSM(One Lot).dwg Layout: Sheet 1 User: jk Plotted: Dec 16, 2014 - 5:16pm

PRELIMINARY-PHASE 1

CERTIFIED SURVEY MAP NO. _____

ALL OF LOTS 7, 8, 9, 10, 11, 12 AND 13, BLOCK 5, UNIVERSITY ADDITION TO CITY OF MADISON AND PART OF FITCH COURT VACATED BY RESOLUTION No. _____, LOCATED IN THE NORTHEAST QUARTER OF THE NORTHWEST QUARTER OF SECTION 23, TOWNSHIP 07 NORTH, RANGE 09 EAST, CITY OF MADISON, DANE COUNTY, WISCONSIN

EXISTING BUILDINGS

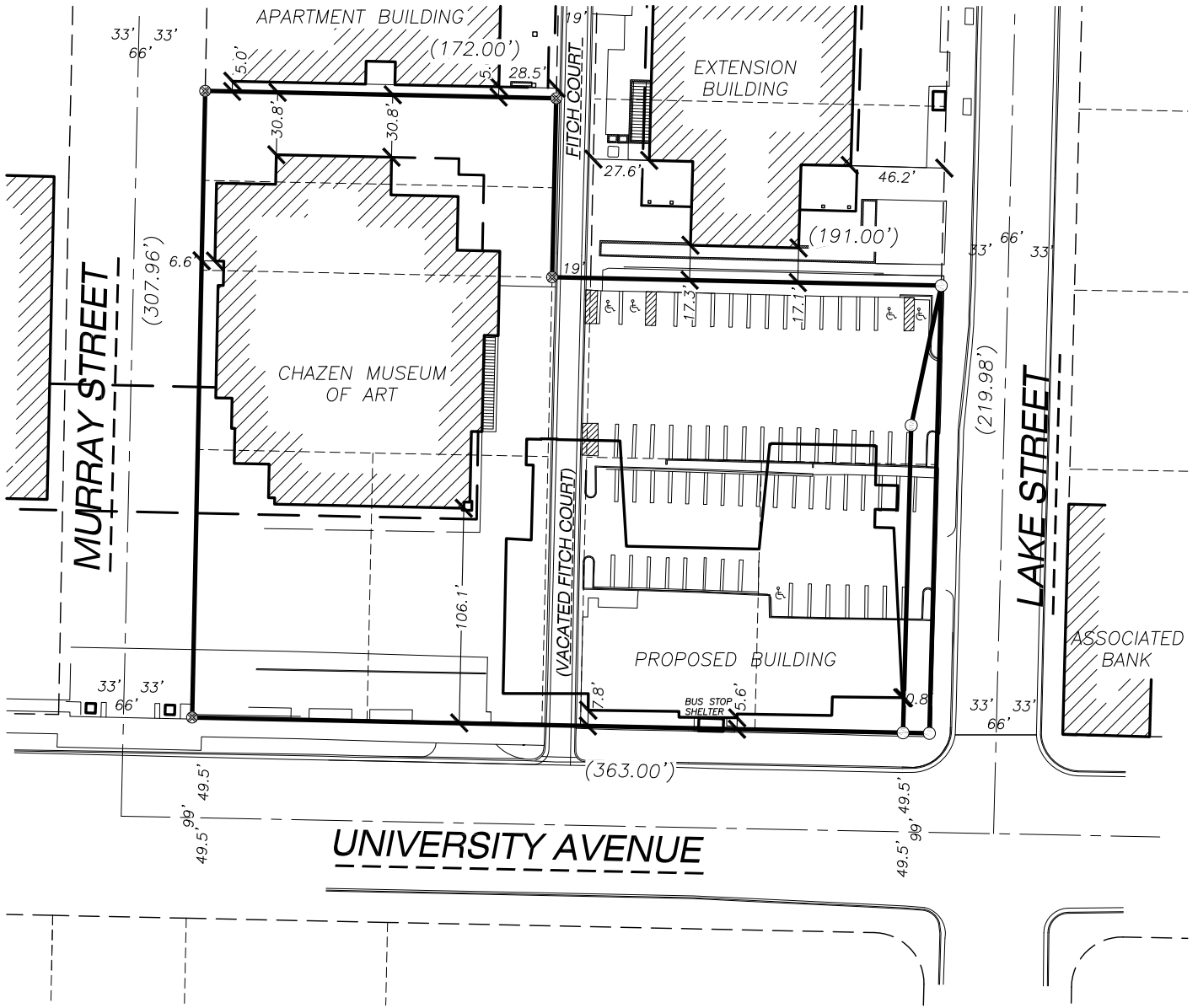

LEGEND

- GOVERNMENT CORNER
- 3/4" x 24" REBAR SET (1.50 LBS/LF)
- ⊗ CHISELED 'X' SET
- PARCEL BOUNDARY
- CHORD LINE
- CENTERLINE
- - - RIGHT-OF-WAY LINE
- - - PLATTED LOT LINE
- - - SECTION LINE

NOTES

1. BEARINGS FOR THIS SURVEY AND MAP ARE BASED ON THE WISCONSIN COUNTY COORDINATE SYSTEM, (WCCS), DANE COUNTY, THE NORTH LINE OF THE NORTHWEST QUARTER OF SECTION 23-07-09, BEARS N 88°45'46" W.
2. FIELD WORK PERFORMED BY JSD PROFESSIONAL SERVICES, INC. THE WEEK OF DECEMBER 02, 2014.

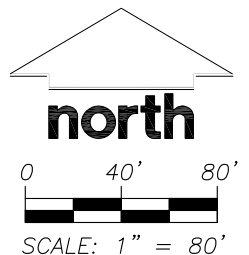

PREPARED BY:

JSD Professional Services, Inc.
 • Engineers • Surveyors • Planners

161 HORIZON DRIVE, SUITE 101
 VERONA, WISCONSIN 53593
 PHONE: (608)848-5060

PREPARED FOR:

THE BOARD OF REGENTS
 OF THE UNIVERSITY OF
 WISCONSIN SYSTEM
 1860 VAN HISE HALL
 1220 LINDEN DRIVE
 MADISON, WI 53706

PROJECT NO: 14-6359

FILE NO: B-*

FIELDBOOK/PG: -

SHEET NO: 2 OF 5

SURVEYED BY: AWW

DRAWN BY: JK

CHECKED BY: TJB

APPROVED BY: HPJ

VOL. _____ PAGE _____

DOC. NO. _____

C.S.M. NO. _____

PRELIMINARY-PHASE 1

CERTIFIED SURVEY MAP NO. _____

ALL OF LOTS 7, 8, 9, 10, 11, 12 AND 13, BLOCK 5, UNIVERSITY ADDITION TO CITY OF MADISON AND PART OF FITCH COURT VACATED BY RESOLUTION No. _____, LOCATED IN THE NORTHEAST QUARTER OF THE NORTHWEST QUARTER OF SECTION 23, TOWNSHIP 07 NORTH, RANGE 09 EAST, CITY OF MADISON, DANE COUNTY, WISCONSIN

NW CORNER
SECTION 23-07-09
FOUND CONCRETE MONUMENT WITH BRASS
CAP AT THE WITNESS CORNER
N=482,946.25
E=815,913.77
TRUE CORNER IS IN BASCOM HALL
N=482,947.86
E=815,839.24

EXISTING EASEMENT

NORTH QUARTER CORNER
SECTION 23-07-09
FOUND CONCRETE MONUMENT
WITH BRASS CAP
N=482,890.36
E=818,501.68

N 88°45'46" W 2,663.06'

1,765.22'

897.84'

S 01°31'23" W 368.47'

MURRAY STREET

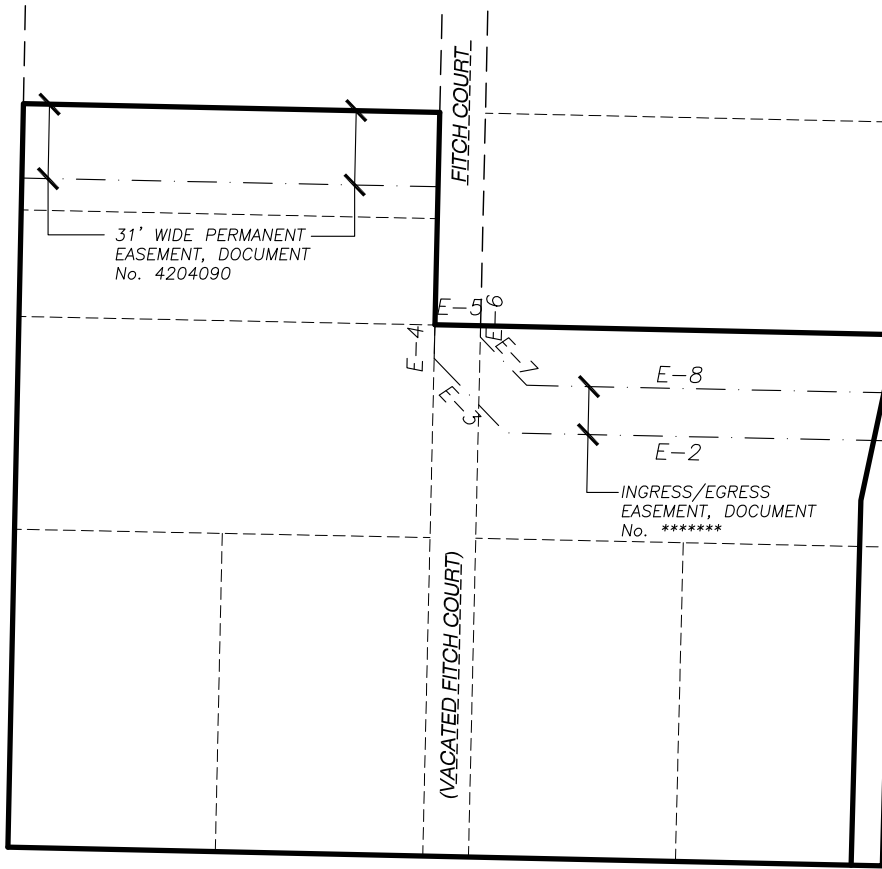

31' WIDE PERMANENT
EASEMENT, DOCUMENT
No. 4204090

INGRESS/EGRESS
EASEMENT, DOCUMENT
No. *****

UNIVERSITY AVENUE

LAKE STREET

File: I:\2014\146359\DWG\146359_P-CSM(One Lot).dwg Layout: Sheet 3 User: jk Plotted: Dec 16, 2014 - 5:16pm

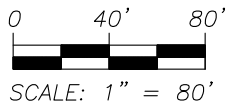
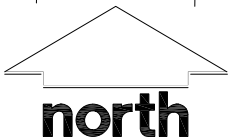

LEGEND

- GOVERNMENT CORNER
- 3/4" x 24" REBAR SET (1.50 LBS/LF)
- ⊗ CHISELED 'X' SET
- PARCEL BOUNDARY
- CHORD LINE
- CENTERLINE
- - - RIGHT-OF-WAY LINE
- - - PLATTED LOT LINE
- - - SECTION LINE

NOTES

1. BEARINGS FOR THIS SURVEY AND MAP ARE BASED ON THE WISCONSIN COUNTY COORDINATE SYSTEM, (WCCS), DANE COUNTY, THE NORTH LINE OF THE NORTHWEST QUARTER OF SECTION 23-07-09, BEARS N 88°45'46" W.
2. FIELD WORK PERFORMED BY JSD PROFESSIONAL SERVICES, INC. THE WEEK OF DECEMBER 02, 2014.

EASEMENT LINE TABLE		
LINE	BEARING	DISTANCE
E-1	S 01°31'23" W	20.00'
E-2	N 88°48'55" W	161.68'
E-3	N 43°48'55" W	43.02'
E-4	N 01°18'46" E	14.02'
E-5	S 88°45'54" E	19.04'
E-6	S 01°18'46" W	4.75'
E-7	S 43°48'55" E	27.82'
E-8	S 88°48'55" E	153.51'

PREPARED BY:

JSD Professional Services, Inc.
Engineers • Surveyors • Planners
161 HORIZON DRIVE, SUITE 101
VERONA, WISCONSIN 53593
PHONE: (608)848-5060

PREPARED FOR:

THE BOARD OF REGENTS
OF THE UNIVERSITY OF
WISCONSIN SYSTEM
1860 VAN HISE HALL
1220 LINDEN DRIVE
MADISON, WI 53706

PROJECT NO: 14-6359

FILE NO: B-*

FIELDBOOK/PG: -

SHEET NO: 3 OF 5

SURVEYED BY: AWW

DRAWN BY: JK

CHECKED BY: TJB

APPROVED BY: HPJ

VOL. _____ PAGE _____

DOC. NO. _____

C.S.M. NO. _____

PRELIMINARY-PHASE 1

CERTIFIED SURVEY MAP NO. _____

ALL OF LOTS 7, 8, 9, 10, 11, 12 AND 13, BLOCK 5, UNIVERSITY ADDITION TO CITY OF MADISON AND PART OF FITCH COURT VACATED BY RESOLUTION No. _____, LOCATED IN THE NORTHEAST QUARTER OF THE NORTHWEST QUARTER OF SECTION 23, TOWNSHIP 07 NORTH, RANGE 09 EAST, CITY OF MADISON, DANE COUNTY, WISCONSIN

LEGAL DESCRIPTION

ALL OF LOTS 7, 8, 9, 10, 11, 12 AND 13, BLOCK 5, UNIVERSITY ADDITION TO CITY OF MADISON AND PART OF FITCH COURT VACATED BY RESOLUTION No. _____, LOCATED IN THE NORTHEAST QUARTER OF THE NORTHWEST QUARTER OF SECTION 23, TOWNSHIP 07 NORTH, RANGE 09 EAST, CITY OF MADISON, DANE COUNTY, WISCONSIN, DESCRIBED MORE PARTICULARLY AS FOLLOWS:

COMMENCING AT THE NORTH QUARTER CORNER OF SECTION 23, AFORESAID; THENCE NORTH 88 DEGREES 45 MINUTES 46 SECONDS WEST ALONG THE NORTH LINE OF THE NORTHWEST QUARTER OF SAID SECTION 23 A DISTANCE OF 897.84 FEET TO THE NORTHERLY EXTENSION OF THE WEST RIGHT-OF-WAY LINE OF LAKE STREET; THENCE SOUTH 01 DEGREES 31 MINUTES 23 SECONDS WEST ALONG SAID WEST LINE, 344.20 FEET TO THE NORTHWEST CORNER OF LOT 7, BLOCK 5, AFORESAID AND THE POINT OF BEGINNING; THENCE CONTINUING SOUTH 01 DEGREES 31 MINUTES 23 SECONDS WEST, 221.38 FEET TO THE SOUTH LINE OF SAID BLOCK 5; THENCE NORTH 88 DEGREES 46 MINUTES 09 SECONDS WEST ALONG SAID SOUTH LINE, 364.44 FEET TO THE SOUTHWEST CORNER OF BLOCK 5, AFORESAID; THENCE NORTH 01 DEGREES 11 MINUTES 39 SECONDS EAST ALONG SAID WEST LINE OF BLOCK 5 A DISTANCE OF 309.77 FEET TO THE NORTHWEST CORNER OF LOT 13, BLOCK 5; THENCE SOUTH 88 DEGREES 48 MINUTES 01 SECONDS EAST ALONG SAID NORTH LINE, 173.54 FEET TO THE EAST LINE OF LOT 13; THENCE SOUTH 01 DEGREES 18 MINUTES 42 SECONDS WEST ALONG SAID EAST LINE, 88.47 FEET TO THE WESTERLY EXTENSION OF THE NORTH LINE OF LOT 6, BLOCK 5; THENCE SOUTH 88 DEGREES 45 MINUTES 54 SECONDS EAST ALONG SAID NORTH LINE, 192.36 FEET TO THE POINT OF BEGINNING.

SAID PARCEL CONTAINS 96,159 SQUARE FEET OR 2.208 ACRES.

SURVEYOR'S CERTIFICATE

I, JOHN KREBS, PROFESSIONAL LAND SURVEYOR S-1878, DO HEREBY CERTIFY THAT BY DIRECTION OF THE BOARD OF REGENTS OF THE UNIVERSITY OF WISCONSIN SYSTEM, I HAVE SURVEYED, DIVIDED, AND MAPPED THE LANDS DESCRIBED HEREON AND THAT THE MAP IS A CORRECT REPRESENTATION IN ACCORDANCE WITH THE INFORMATION PROVIDED. I FURTHER CERTIFY THAT THIS CERTIFIED SURVEY MAP IS IN FULL COMPLIANCE WITH CHAPTER 236.34 OF THE WISCONSIN STATUTES AND THE SUBDIVISION REGULATIONS OF THE CITY OF MADISON, DANE COUNTY, WISCONSIN.

JOHN KREBS, S-1878
PROFESSIONAL LAND SURVEYOR

DATE

CORPORATE OWNER'S CERTIFICATE

THE BOARD OF REGENTS OF THE UNIVERSITY OF WISCONSIN SYSTEM, A CORPORATION DULY ORGANIZED AND EXISTING UNDER AND BY VIRTUE OF THE LAWS OF THE STATE OF WISCONSIN, AS OWNER, DOES HEREBY CERTIFY THAT SAID BOARD HAS CAUSED THE LANDS DESCRIBED ON THIS CERTIFIED SURVEY MAP TO BE SURVEYED, DIVIDED, MAPPED AND DEDICATED AS REPRESENTED HEREON AND ALSO CAUSED SUCH RIGHTS AND INTERESTS OF THE PUBLIC AS SHOWN HEREON TO BE CONVEYED. SAID BOARD ALSO CERTIFIES THAT THIS CERTIFIED SURVEY MAP IS REQUIRED BY S.236.34, WISCONSIN STATUTES TO BE SUBMITTED TO THE CITY OF MADISON FOR APPROVAL.

JANE S. RADUE,
SECRETARY OF THE BOARD OF REGENTS OF
THE UNIVERSITY OF WISCONSIN SYSTEM

DATE

STATE OF WISCONSIN)ss
COUNTY OF DANE)

PERSONALLY CAME BEFORE ME THIS _____ DAY OF _____, 2012.
THE ABOVE NAMED REPRESENTATIVE OF THE BOARD OF REGENTS OF THE UNIVERSITY OF WISCONSIN, TO ME KNOWN TO BE THE PERSON WHO EXECUTED THE FOREGOING INSTRUMENT AND ACKNOWLEDGED THE SAME.

NOTARY PUBLIC, STATE OF WISCONSIN

MY COMMISSION EXPIRES

PREPARED BY:
JSD Professional Services, Inc.
• Engineers • Surveyors • Planners
161 HORIZON DRIVE, SUITE 101
VERONA, WISCONSIN 53593
PHONE: (608)848-5060

PREPARED FOR:
THE BOARD OF REGENTS
OF THE UNIVERSITY OF
WISCONSIN SYSTEM
1860 VAN HISE HALL
1220 LINDEN DRIVE
MADISON, WI 53706

PROJECT NO: 14-6359
FILE NO: B-*
FIELDBOOK/PG: -
SHEET NO: 4 OF 5

SURVEYED BY: AWW
DRAWN BY: JK
CHECKED BY: TJB
APPROVED BY: HPJ

VOL. _____ PAGE _____
DOC. NO. _____
C.S.M. NO. _____

File: i:\2014\146359\DWG\146359 P-CSM(One Lot).dwg Layout: Sheet 4 User: jk Plotted: Dec 16, 2014 - 4:59pm

PRELIMINARY-PHASE 1

CERTIFIED SURVEY MAP NO. _____

ALL OF LOTS 7, 8 AND 9, BLOCK 5, UNIVERSITY ADDITION TO CITY OF MADISON AND PART OF FITCH COURT VACATED BY RESOLUTION No. _____, LOCATED IN THE NORTHEAST QUARTER OF THE NORTHWEST QUARTER OF SECTION 23, TOWNSHIP 07 NORTH, RANGE 09 EAST, CITY OF MADISON, DANE COUNTY, WISCONSIN

MADISON COMMON COUNCIL CERTIFICATE

RESOLVED THAT THIS CERTIFIED SURVEY MAP LOCATED IN THE CITY OF MADISON WAS HEREBY APPROVED BY ENACTMENT NUMBER RES--**_****, ADOPTED ON THE *st DAY OF *****, 2014, AND THAT SAID ENACTMENT FURTHER PROVIDED FOR THE ACCEPTANCE OF THOSE LANDS DEDICATED AND/OR RIGHTS CONVEYED BY SAID CERTIFIED SURVEY MAP TO THE CITY OF MADISON FOR PUBLIC USE.

DATED THIS _____ DAY OF _____, 2014.

MARIBETH WITZEL-BEHL, CITY CLERK
CITY OF MADISON, DANE COUNTY, WISCONSIN

CITY OF MADISON PLAN COMMISSION

APPROVED FOR RECORDING PER THE SECRETARY OF THE CITY OF MADISON PLAN COMMISSION.

BY: STEVEN R. COVER, SECRETARY PLAN COMMISSION

DATE

CERTIFICATE OF CITY TREASURER

BEING THE DULY ELECTED QUALIFIED AND ACTING CITY TREASURER OF THE CITY OF MADISON, I HEREBY CERTIFY THAT IN ACCORDANCE WITH THE RECORDS IN MY OFFICE, THERE ARE NO UNPAID TAXES OR UNPAID SPECIAL ASSESSMENTS AS OF _____ ON ANY OF THE LAND INCLUDED IN THIS CERTIFIED SURVEY MAP.

CITY OF MADISON TREASURER

DATE

OFFICE OF THE REGISTER OF DEEDS

_____ COUNTY, WISCONSIN
RECEIVED FOR RECORD _____,
20__ AT _____ O'CLOCK ____ M AS
DOCUMENT # _____
IN VOL. _____ OF CERTIFIED SURVEY
MAPS ON PAGE(S) _____

REGISTER OF DEEDS

PREPARED BY:
JSD Professional Services, Inc.
• Engineers • Surveyors • Planners
161 HORIZON DRIVE, SUITE 101
VERONA, WISCONSIN 53593
PHONE: (608)848-5060

PREPARED FOR:
THE BOARD OF REGENTS
OF THE UNIVERSITY OF
WISCONSIN SYSTEM
1860 VAN HISE HALL
1220 LINDEN DRIVE
MADISON, WI 53706

PROJECT NO: 14-6359
FILE NO: B-*
FB/PG: -
SHEET NO: 5 OF 5

SURVEYED BY: AWW
DRAWN BY: JK
CHECKED BY: TJB
APPROVED BY: HPJ