

**LEGEND**

- EX CONTOURS
- PROPOSED CONTOURS
- PROPOSED SPOT GRADE
- PROPOSED GRADE BREAK
- PROPOSED SLOPE

**GENERAL NOTES**

- Existing conditions and topography data are from a survey prepared by Arnie Associates, 1021 Parkside Street, Madison, WI 53704, Phone (608) 444-1700, Fax (608) 444-1705, www.arnieassociates.com. Dated March 29, 2007 and revised May 16, 2007 and December 20, 2007, February 23, 2008, and May 6, 2008.
- Contractor shall verify location of any existing utilities and services and provide protection during construction. Utilities damaged during construction shall be repaired at contractor's expense.
- Contractor shall obtain permits for all work as required and comply with all laws, ordinances, rules and regulations of the local jurisdiction, the state, and of other authorities having jurisdiction.
- Contractor shall remove all debris and surplus construction material. Remove from site all excess materials, soil, rocks and equipment. Stone retaining walls shall be approved in advance.

**GRADING NOTES**

- Contractor shall verify all existing grades in the field and report any discrepancies immediately to the landscape architect.
- Show proposed finish grade and offsets of existing grade to the left, 0.00% Landscape Architect approval prior to commencing construction.
- Show notes for all buildings.
- Provide vertical curves or roadways at all spot changes in grade unless otherwise noted. Show new road work smoothly from existing grades.
- Mark all existing grades at existing flat curbs so as to remain in place and provide a smooth transition from all structures at all street crossings or at all curb changes.
- All elevations shall be in feet.
- Provide existing finished spot grades. All proposed areas must plan to grade at a minimum of 1% for the full length of the area. All elevations to occur shall be reported to the Landscape Architect prior to starting work.
- Grave pits and septic systems are located. All disturbed areas shall be restored to the original condition and shall be stabilized by fine grading and seeding or mulching as directed by the Landscape Architect.
- All erosion control measures are to be constructed to meet best practices as they flow through construction and shall be graded or this position of existing material on balance of site.

Design Architect:  
**Machado and Sheitt Associates**  
 200 Wisconsin Avenue, Suite 1000, Madison, WI 53703  
 Phone: (608) 261-1111  
 Fax: (608) 261-1112  
 www.machadoandsheitt.com

Contractor:  
**CONTINENTAL**  
 1000 University Avenue, Madison, WI 53706  
 Phone: (608) 261-1111  
 Fax: (608) 261-1112  
 www.continental.com

State of Wisconsin  
 Department of Administration  
 Division of State Facilities  
 1000 University Avenue, Madison, WI 53706  
 Phone: (608) 261-1111  
 Fax: (608) 261-1112  
 www.dsf.wisconsin.gov

CHAZEN MUSEUM OF ART  
 Project Location:  
 710 UNIVERSITY AVE MADISON WI 53706  
 Project No.:  
 061101  
 Date:  
 June 6, 2008

Site Grading Plan  
 Scale: 1"=20'-0"  
 Date: \_\_\_\_\_  
 Drawn by: \_\_\_\_\_  
 Checked by: \_\_\_\_\_  
 Approved by: \_\_\_\_\_

Sheet No.: \_\_\_\_\_  
 Total Sheets: \_\_\_\_\_  
 Date: \_\_\_\_\_  
 Scale: 1"=20'-0"  
 Project No.: 061101  
 Title: 3196 Submission  
 Date: June 6, 2008  
 Sheet No.: **C120**

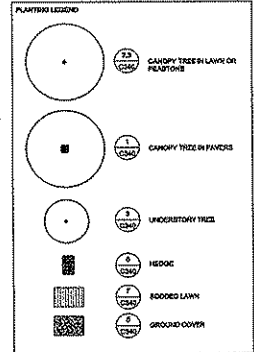
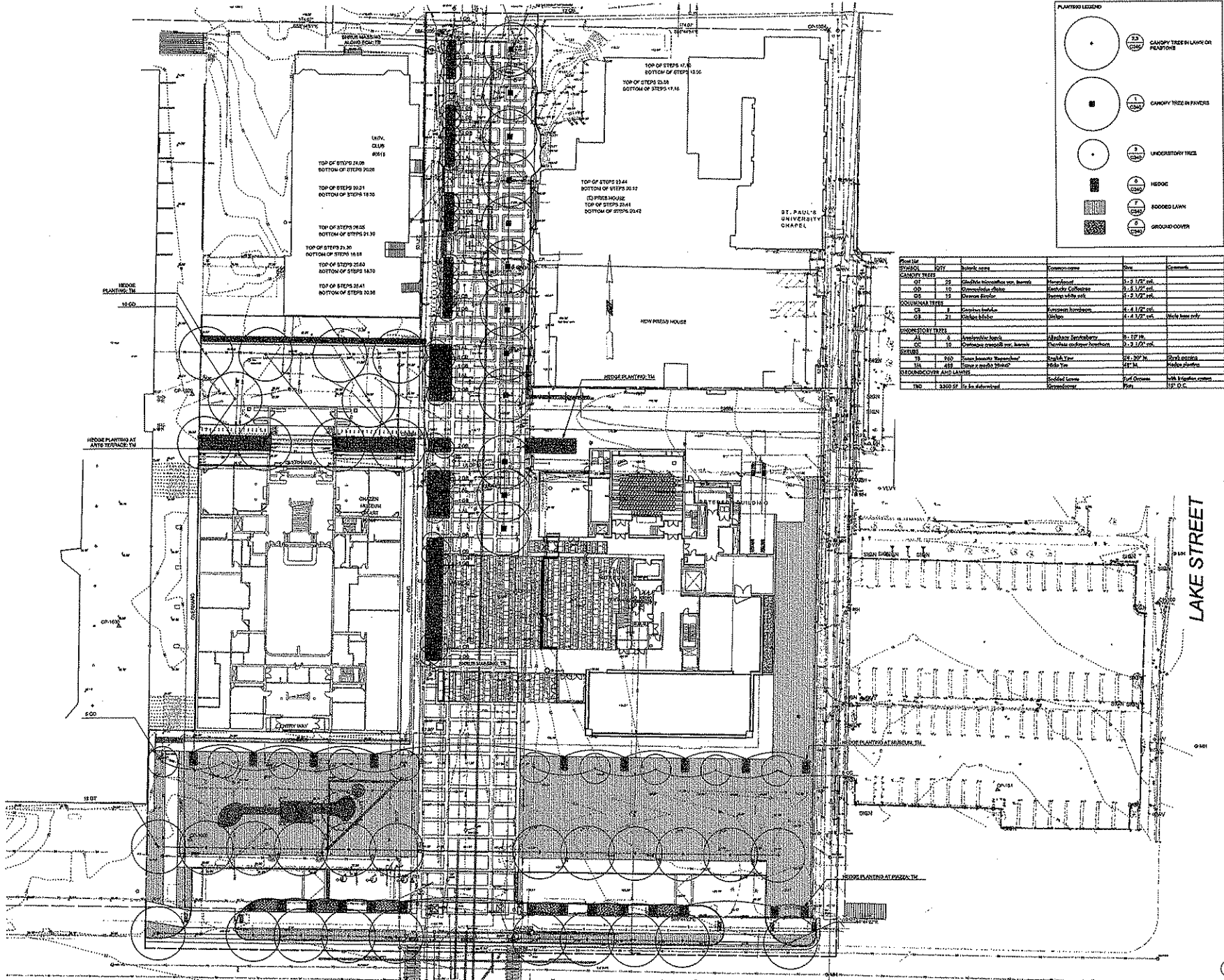

Plant No.	Quantity	Plant Name	Common Name	Size	Comments
<b>CANOPY TREES</b>					
OT	22	Gleditsia microcarpa var. bicolor	Honeylocust	10-12' tall	
OD	10	Quercus macrocarpa	White Oak	10-12' tall	
OS	15	Quercus bicolor	White Oak	10-12' tall	
<b>UNDERSTORY TREES</b>					
UT	4	Amelanchier canadensis	Shadbush	4-6' tall	Plant in pairs
US	10	Quercus macrocarpa var. bicolor	White Oak	10-12' tall	
<b>SHRUBS</b>					
SH	200	Euonymus alatus	Winged Euonymus	4-6' tall	Plant in rows
SH	400	Euonymus alatus	Winged Euonymus	4-6' tall	Plant in rows
<b>GROUNDCOVER AND LAWN</b>					
GC	3000 SF	St. Augustine Grass	St. Augustine Grass	12' O.C.	

Project Architect:  
**Macchiodo and Silvetti Associates**  
 300 North Avenue Street, Suite 200  
 Madison, WI 53703

Client:  
**UNIVERSITY OF WISCONSIN**  
 750 UNIVERSITY AVENUE  
 MADISON, WI 53706

Project Name:  
**CHAZEN MUSEUM OF ART**  
 750 UNIVERSITY AVENUE  
 MADISON, WI 53706

State of Wisconsin  
 Department of Administration  
 Division of State Facilities

Project No.:  
**CHAZEN MUSEUM OF ART**  
 Project Location:  
 750 UNIVERSITY AVENUE, MADISON, WI 53706  
 Date: 11/11/05  
 Site Planting Plan

Rev.	Date	Description

Scale: 1"=20'-0"

Drawn by: [Name]  
 Checked by: [Name]  
 Date: 11/11/05  
 Title: CHAZEN MUSEUM OF ART  
 Project No.: 081101  
 Date Issued: 11/11/05  
 Date: June 6, 2008  
 Sheet Number: **C130**

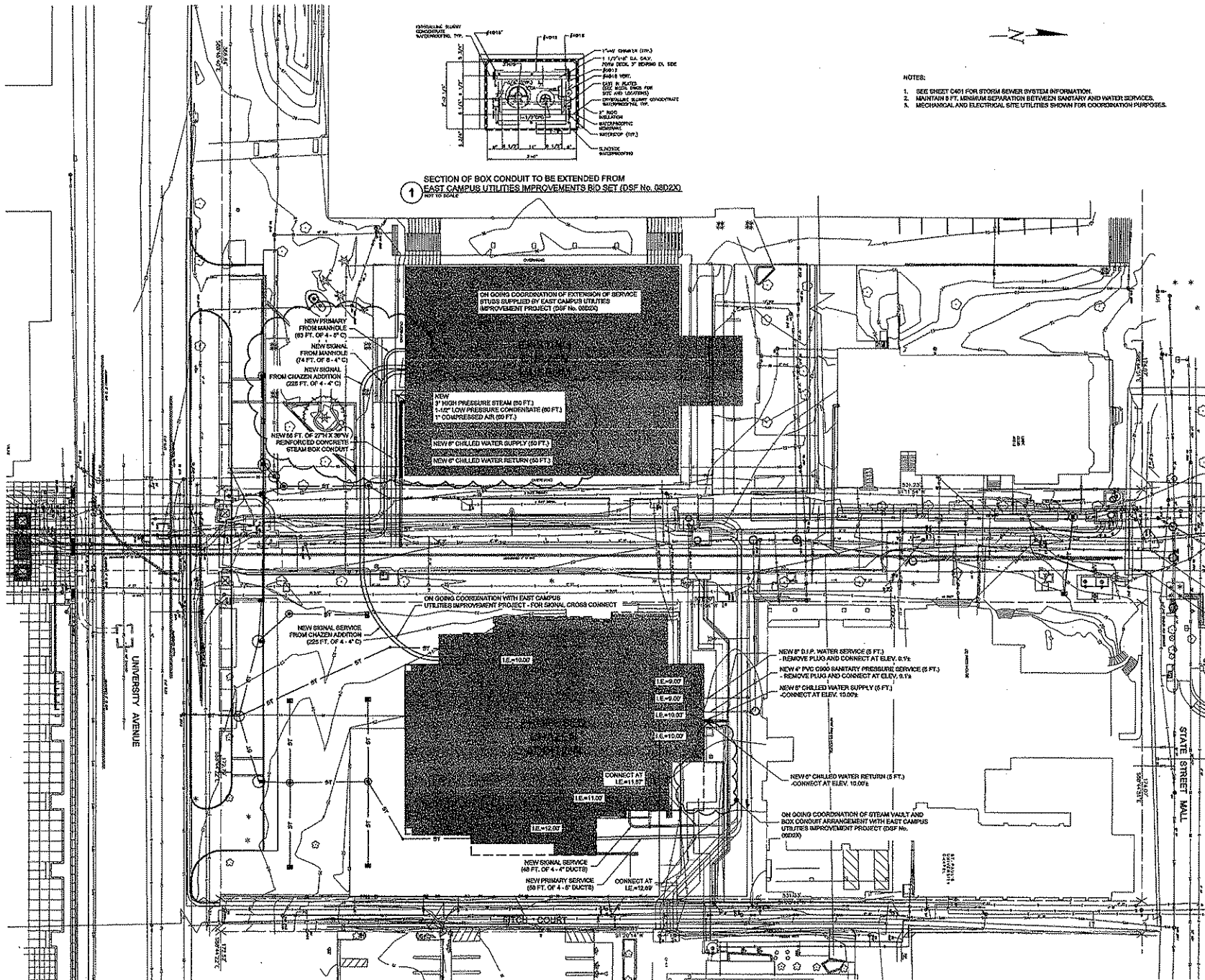

1 SECTION OF BOX CONDUIT TO BE EXTENDED FROM EAST CAMPUS UTILITIES IMPROVEMENTS RID SET (DSP No. 08022) NOT TO SCALE

- NOTES:
- SEE SHEET C401 FOR STORM SEWER SYSTEM INFORMATION.
  - MAINTAIN 8 FT. MINIMUM SEPARATION BETWEEN SANITARY AND WATER SERVICES.
  - MECHANICAL AND ELECTRICAL SITE UTILITIES SHOWN FOR COORDINATION PURPOSES.

Design Architect: **Machado and Silveira Associates**  
 200 North Avenue, Bloomington, IL 61710-1000

Contractor: **BLOOMINGTON COMPANIES, INC.**  
 1000 North Avenue, Bloomington, IL 61710-1000

State of Wisconsin  
 Department of Administration  
 Division of State Facilities

Project Name: **CHAZEN MUSEUM OF ART**  
 Project Location: 750 UNIVERSITY AVE. MADISON, WI 53706

Scale: 1" = 20'-0"

Graphic Scale: 0' 5' 10' 15' 20' 25'

Sheet Title: **SITE UTILITY PLAN**

Sheet Number: **C400**

Date Issued: June 8, 2008









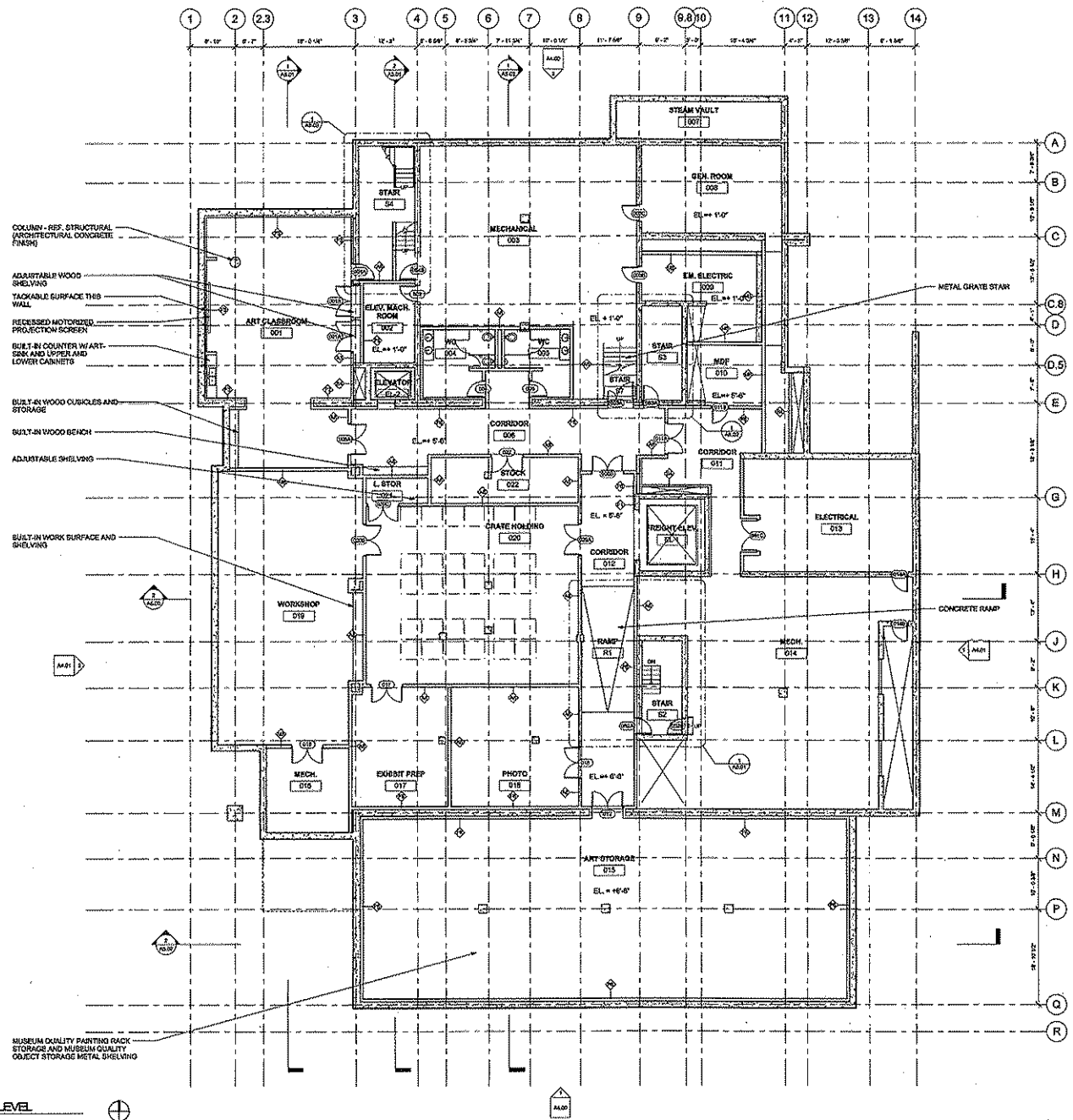
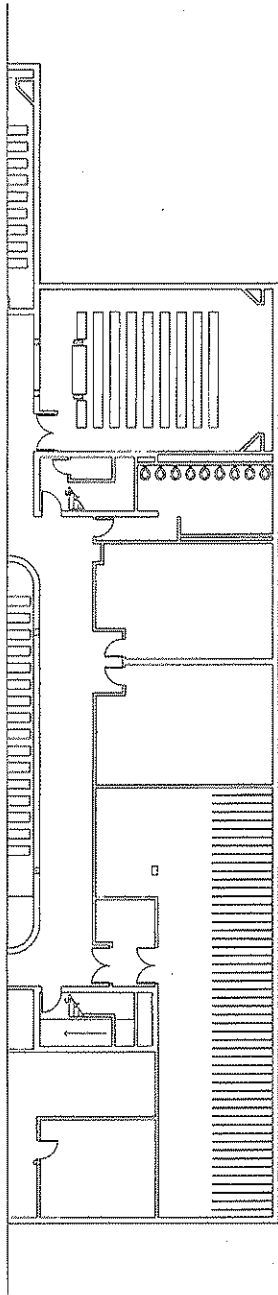

4 NEW WORK PLAN - LOWER LEVEL

Project Title: <b>CHAZEN MUSEUM OF ART</b>	
Client: <b>UNIVERSITY OF WISCONSIN</b>	
Project Number: <b>070601</b>	
Date: <b>JUNE 6, 2008</b>	
Scale: <b>AS SHOWN</b>	
Drawing Number: <b>A2.00</b>	
Revision: <b>35% DESIGN DEVELOPMENT</b>	
Project Location: <b>750 UNIVERSITY W.C. MADISON WIS. 53706</b>	
Architect: <b>MACHADO AND SILVETTI ASSOCIATES</b> 501 HANCOCK SQUARE, MADISON, WISCONSIN 53706	
Designer: <b>CONTINUM</b> 1000 UNIVERSITY AVENUE, MADISON, WISCONSIN 53706	
State of Wisconsin Department of Administration Division of State Facilities 	
Agency / Institute: University of Wisconsin - Madison	
Project Type: <b>NEW WORK PLAN - LOWER LEVEL</b>	

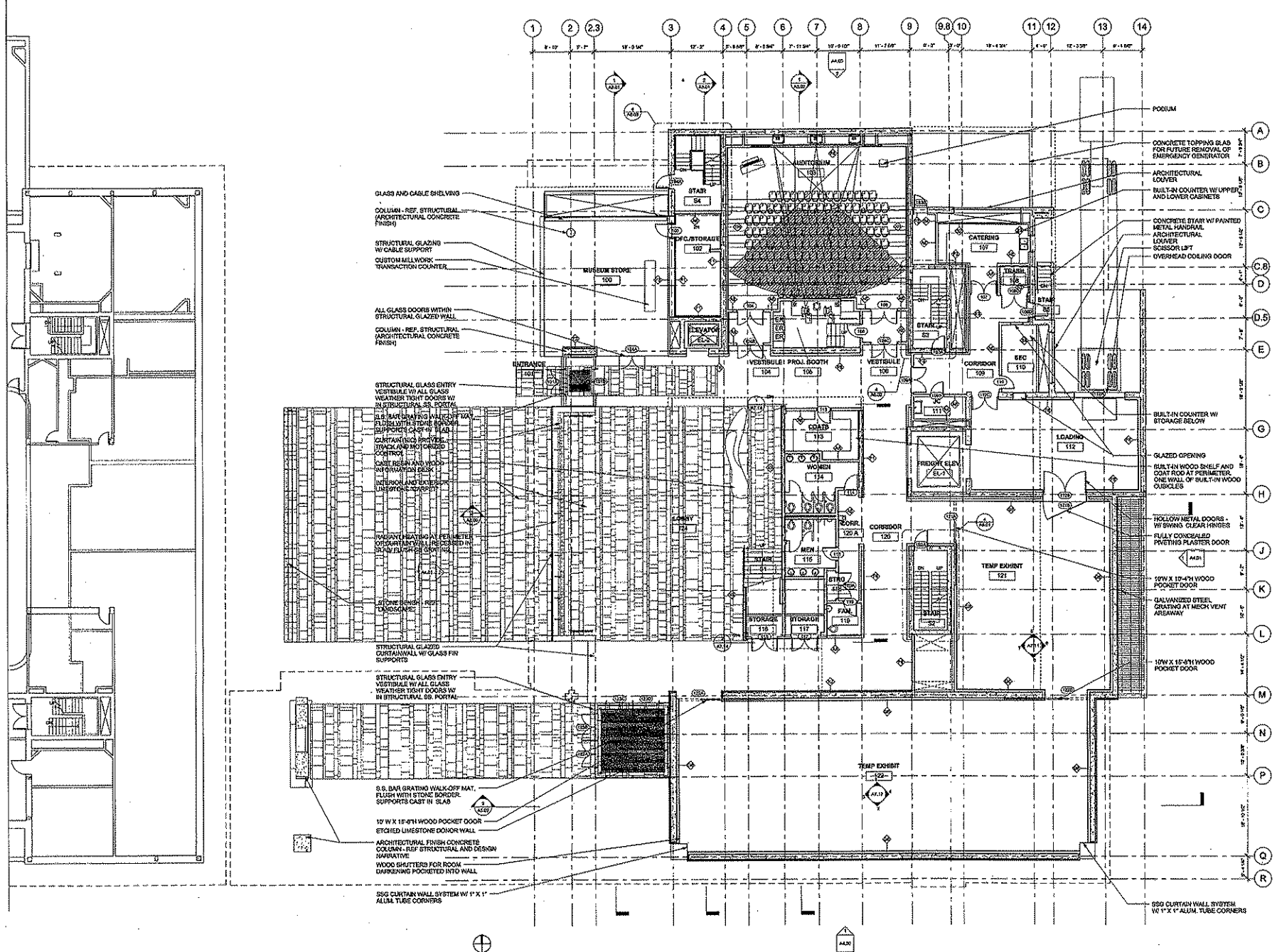

FIRST FLOOR NEW WORK PLAN

Prepared by:  
**Richard and Silvia Associates**  
 an architectural design firm

WISCONSIN  
**CONTINUUM**  
 COMMERCIAL DESIGN & CONSTRUCTION

Project Name:  
**CHAZEN MUSEUM OF ART**

Project Location:  
 700 UNIVERSITY AVE. MADISON, WI 53706

Sheet Title:  
**NEW WORK PLAN - FIRST FLOOR**

State of Wisconsin  
 Department of Administration  
 Division of State Facilities

University of Wisconsin - Madison

Project No.:  
 070801

Design Scale:  
 1/4" = 1'-0"

Sheet No.:  
 08F12

Sheet Title:  
 NEW WORK PLAN - FIRST FLOOR

No.	Date	By	Description

Doc #

Graphic Scale  
 1" = 12'-0"

Sheet No.: 08F12

A/E Number: 070801

Site Type: NEW DESIGN DEVELOPMENT

Date Printed: JUNE 6, 2009

Sheet Number: **A2.01**











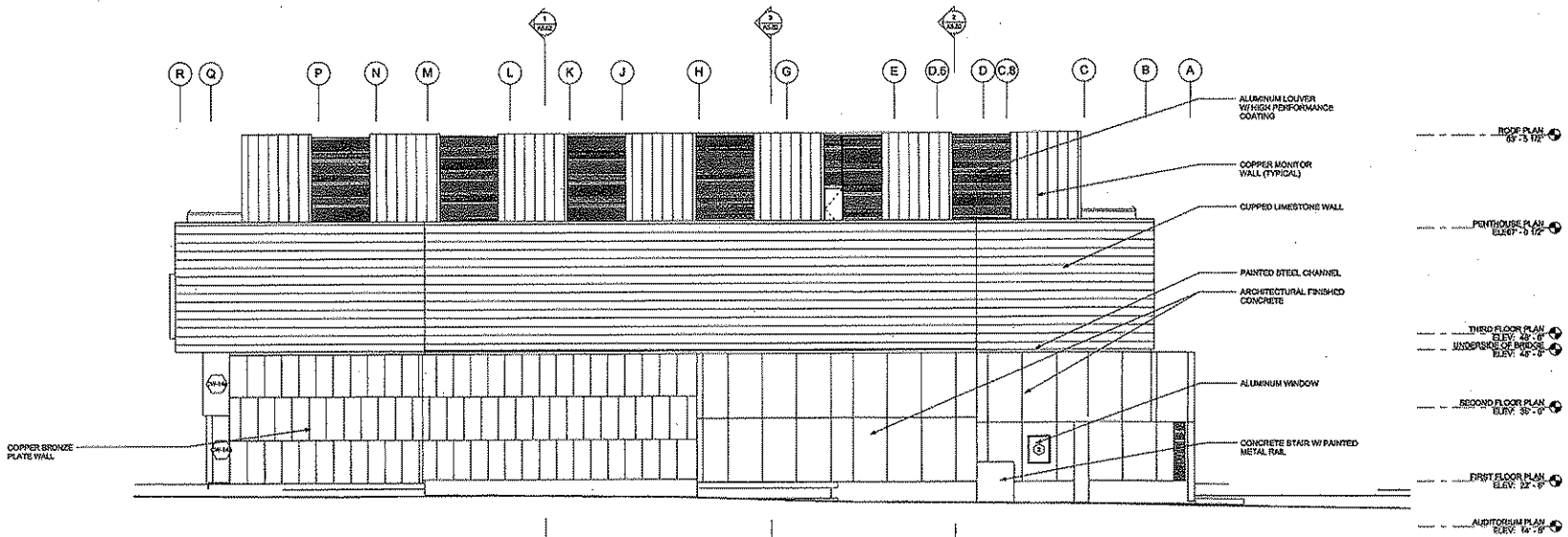

1 EXTERIOR ELEVATION - EAST  
W-10

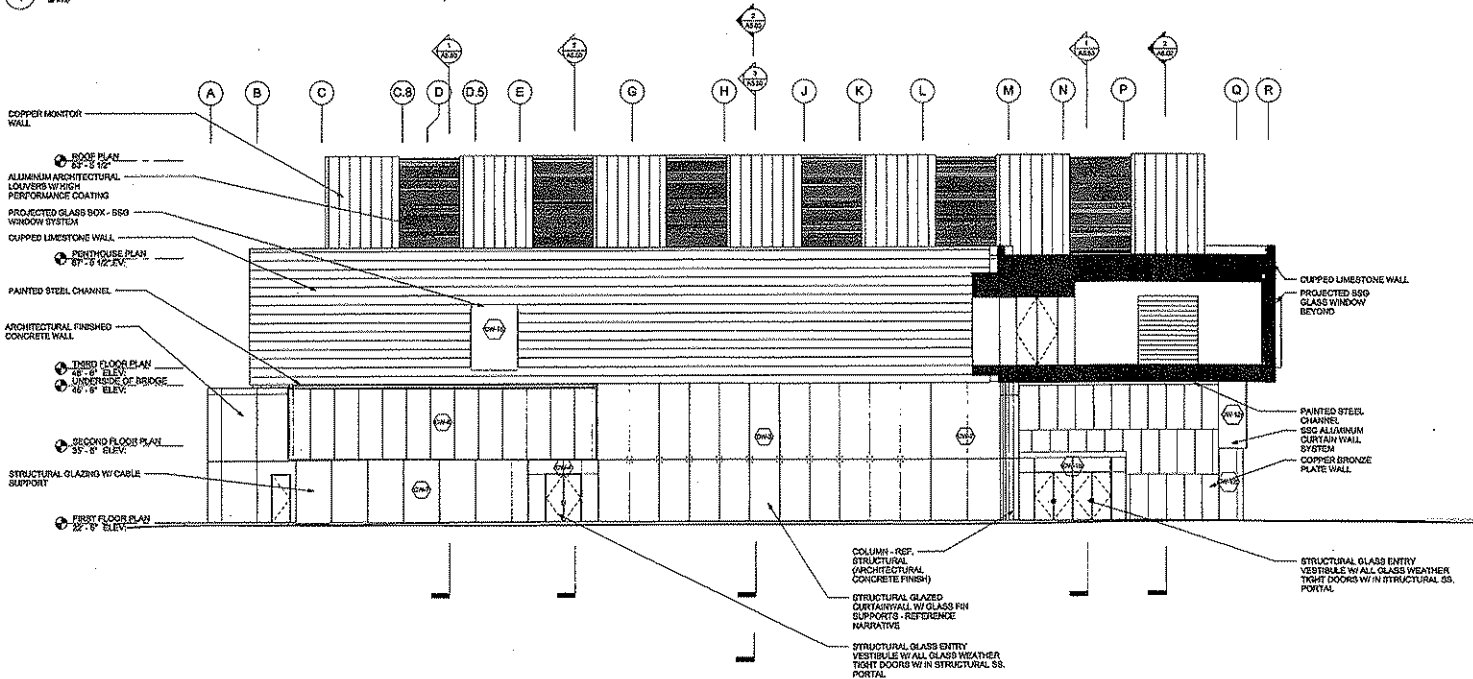

2 EXTERIOR ELEVATION - WEST  
W-10

State of Wisconsin  
 Department of Administration  
 Division of State Facilities

PROJECT NO. 070001  
 PROJECT NAME: C-HAZEN MUSEUM OF ART  
 PROJECT ADDRESS: 750 UNIVERSITY AVE., MADISON, WI, 53706  
 DRAWN BY: J. HANSEN  
 CHECKED BY: J. HANSEN  
 DATE: JUNE 6, 2008

EXTERIOR ELEVATIONS

Sheet Number	A4.01
Scale	AS SHOWN
Drawn	J. HANSEN
Checked	J. HANSEN
Date	JUNE 6, 2008
Project No.	070001
Project Name	C-HAZEN MUSEUM OF ART
Project Address	750 UNIVERSITY AVE., MADISON, WI, 53706
Drawn By	J. HANSEN
Checked By	J. HANSEN
Date	JUNE 6, 2008

Continuum  
 ARCHITECTS  
 200 NORTH MONROE STREET, SUITE 100  
 MADISON, WISCONSIN 53703