

2 Basement - New - Alternate #
1/16" = 1'-0"

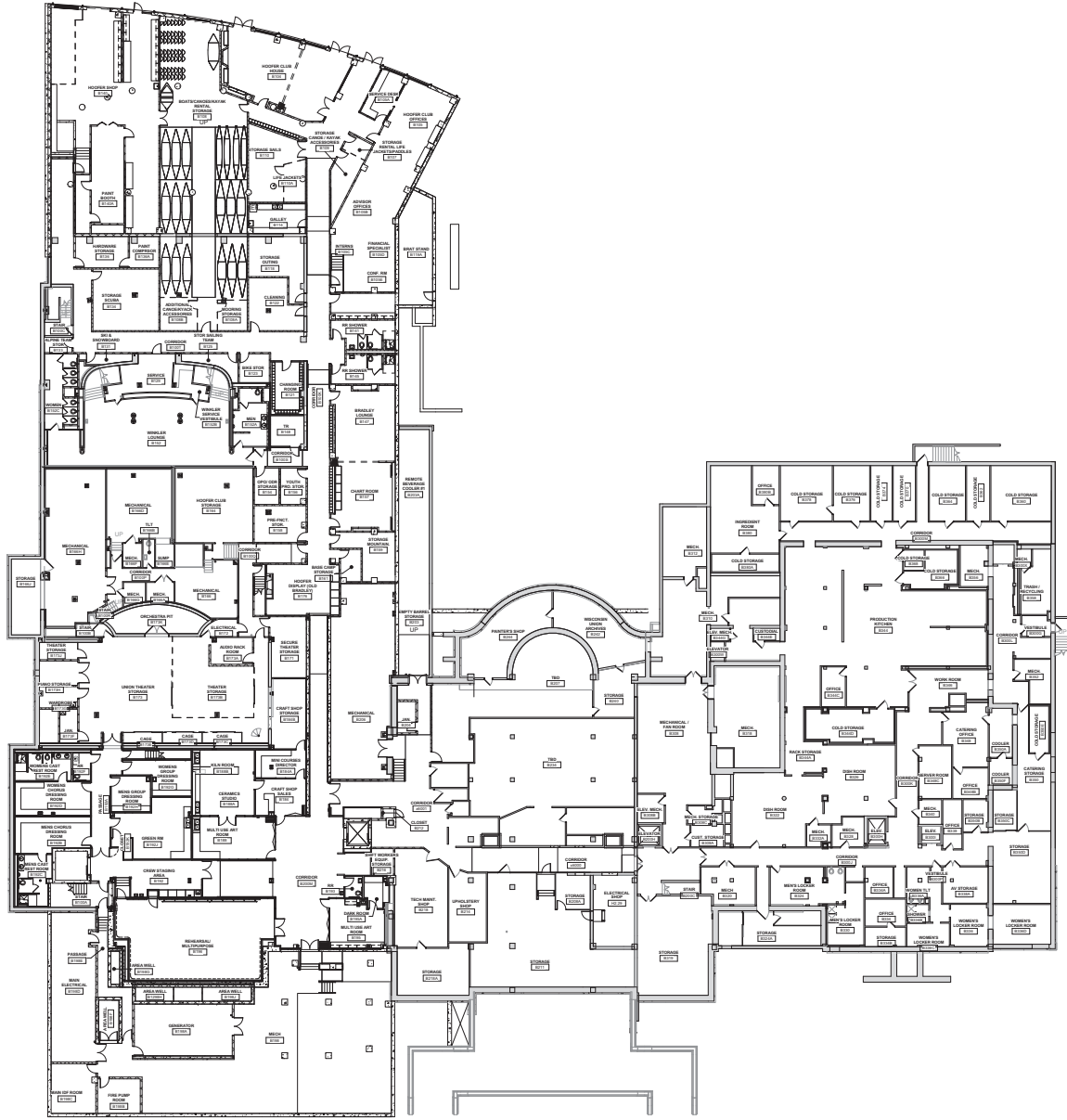

1 Basement - New
1/16" = 1'-0"

**WILHELM/WILSON
MOODY-NOLAN**

Completion:

State of Wisconsin
Department of Administration
Division of State Facilities

800 Langdon St.
Madison, WI 53706

Wisconsin Union Redevelopment
Project - Theater Wing Renovation
University of Wisconsin - Madison
Madison, Wisconsin

BASEMENT OVERALL

Revisions:

No.	Date	Description

Graphic Scale: _____

DSP Number: **09K1K**

Set Type: **PR**

Date Issued: **11/8/2011**

Sheet Number: **A100**



NORTH

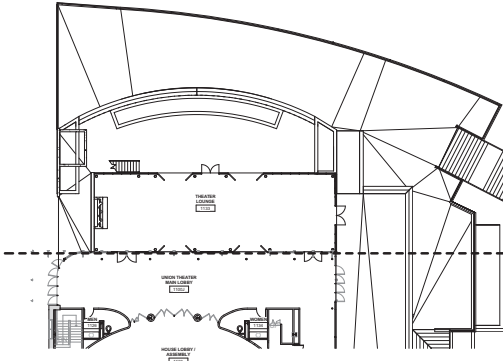

2 First Floor - New - Alternate #
1/16" = 1'-0"

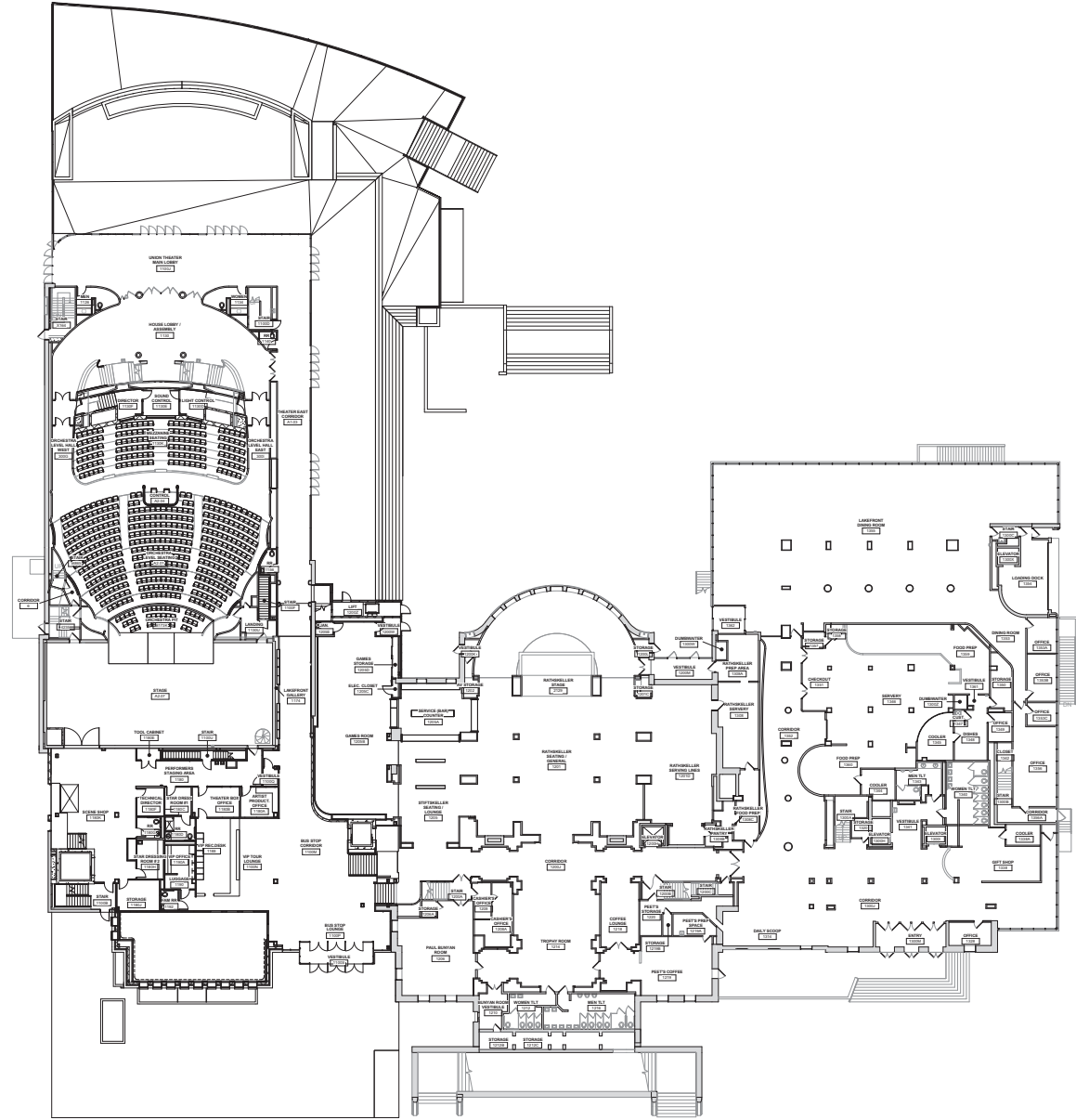

1 First Floor - New
1/16" = 1'-0"

No.	Date	Description

Graphic Scale

DSP Number: 09K1K
Set Type: PR
Date Issued: 11/8/2011
Sheet Number: A101

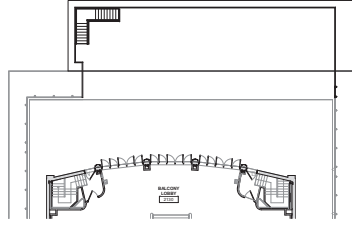

2 Second Floor - New - Alternate #
1/16" = 1'-0"

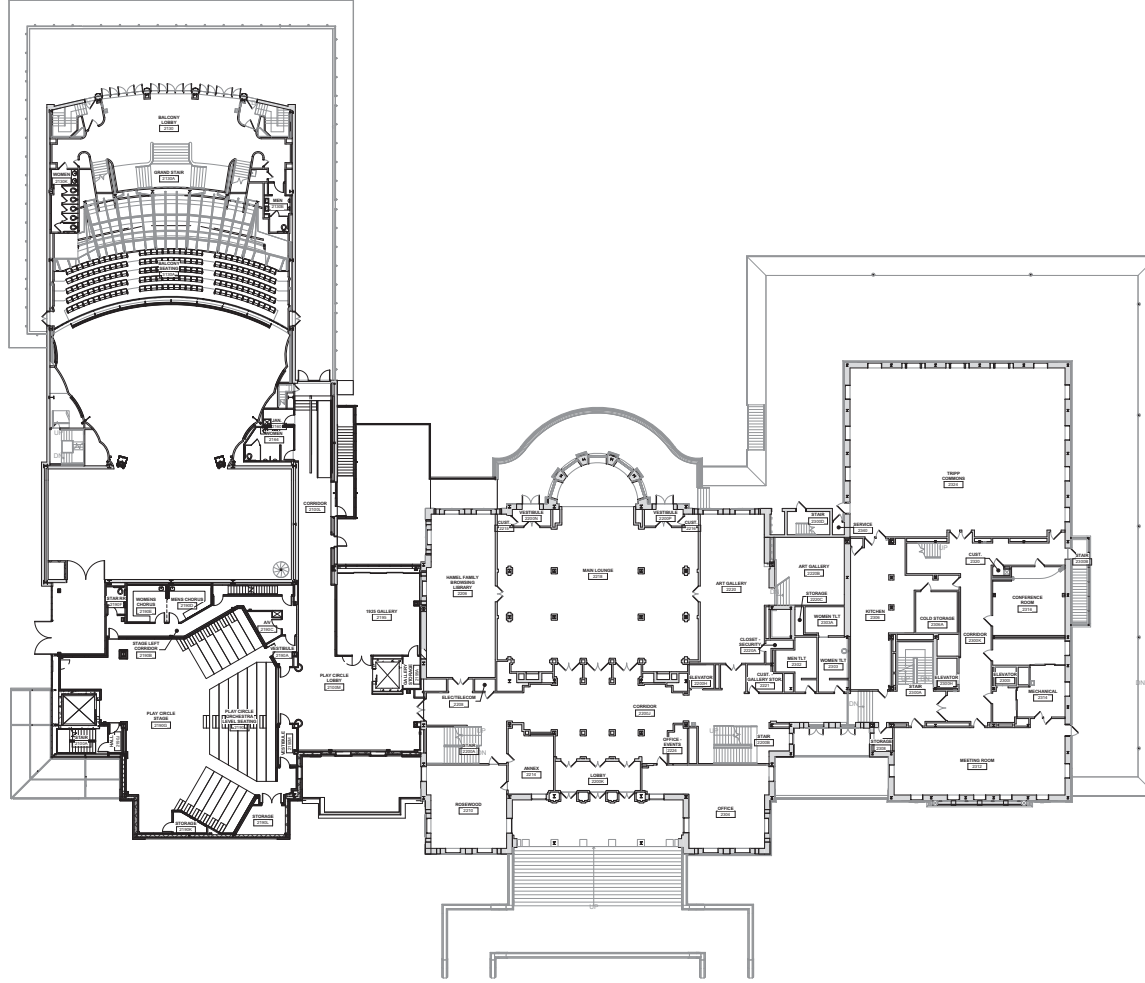

1 Second Floor - New
1/16" = 1'-0"



 JULIEN/WILSON
 MOODY+NOLAN

State of Wisconsin
 Department of Administration
 Division of State Facilities

 800 Lexington St.
 Madison, WI 53706

Wisconsin Union Redevelopment
 Project - Theater Wing Renovation
 University of Wisconsin - Madison
 Madison, Wisconsin
 SECOND FLOOR OVERALL

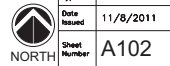
Revisions:		
No.	Author	Description

Graphic Scale: 
 DSN Number: 09K1K
 Set Type: PR
 Date Issued: 11/8/2011
 Sheet Number: A102

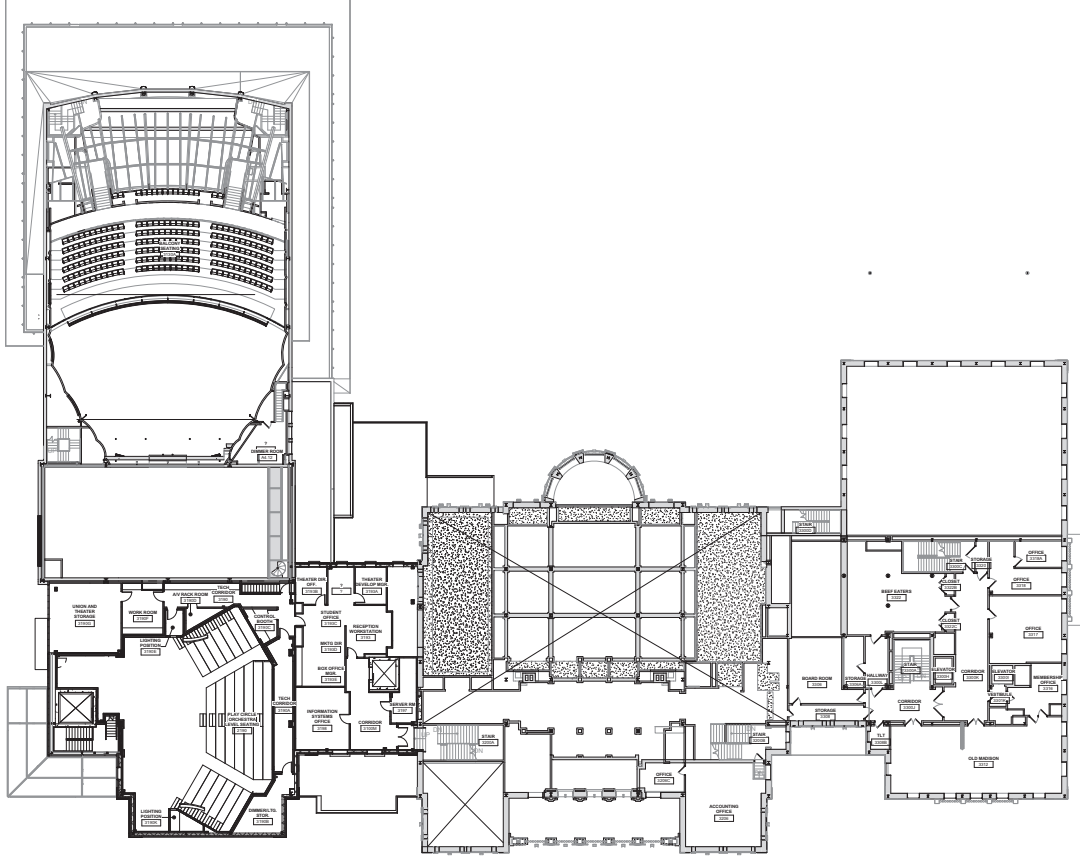



1 Third Floor - New
 1/16" = 1'-0"

Revisions:

No.	By	Description

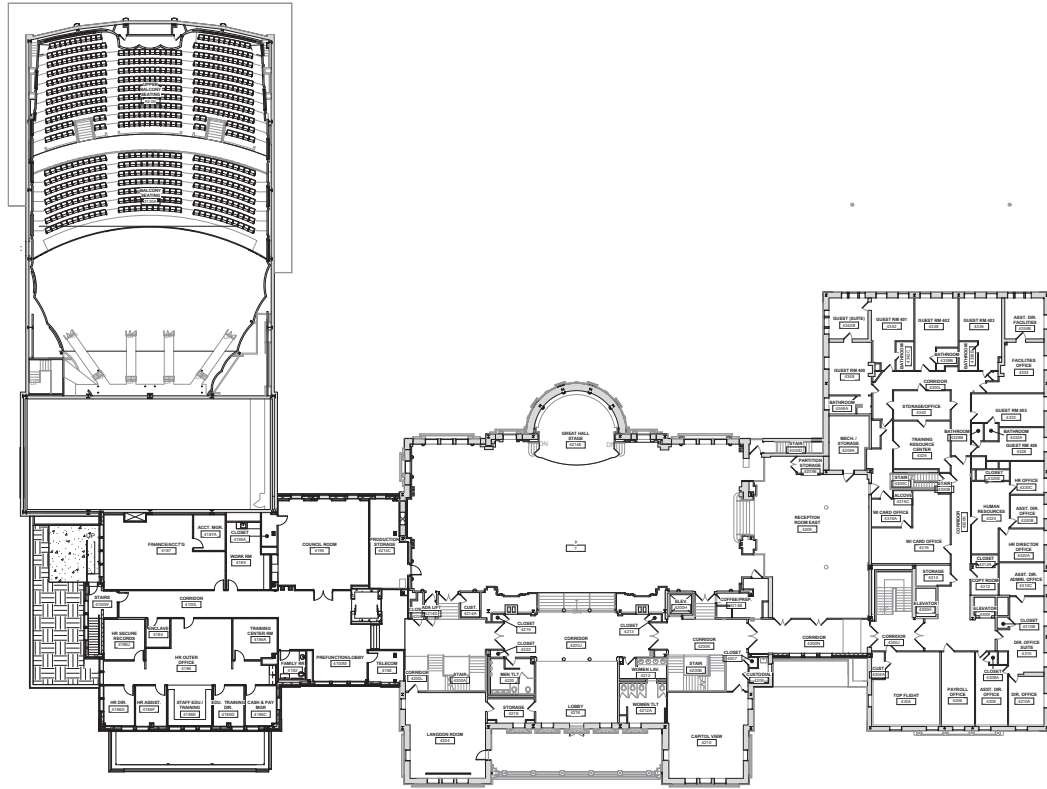

1 Fourth Floor - New
1/16" = 1'-0"



Graphic Scale
 DSG Number 09K1K
 Set Type PR
 Date Issued 11/8/2011
 Sheet Number A104

Rev.	Scale	Description

Wisconsin Union Redevelopment
 Project - Theater Wing Renovation
 University of Wisconsin - Madison
 Madison, Wisconsin
 FOURTH FLOOR OVERALL



State of Wisconsin
 Department of Administration
 Division of State Facilities
 800 Langdon St.
 Madison, WI 53706

UHLIR/WILSON
 MOODY-NOLAN

Completion:

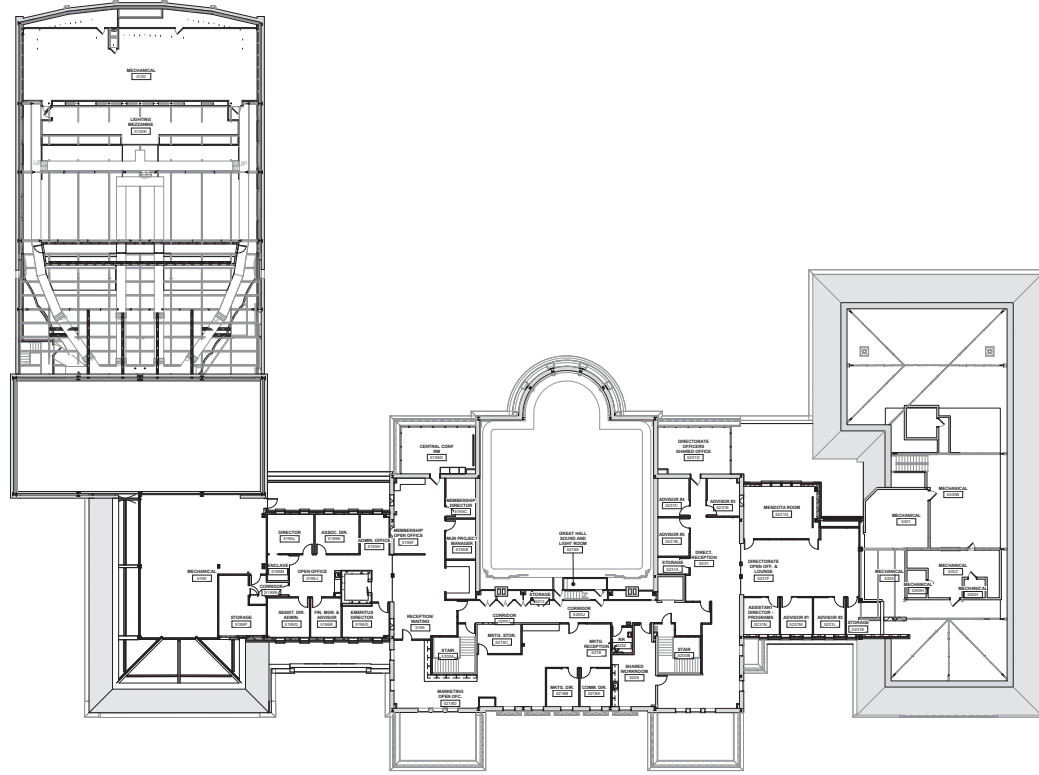

1 Fifth Floor - New
 1/16" = 1'-0"



Graphic Scale
 DSN Number: 09K1K
 Set Type: PR
 Date Issued: 11/8/2011
 Sheet Number: A105

Revisions:

No.	Author	Description

Wisconsin Union Redevelopment
 Project - Theater Wing Renovation
 University of Wisconsin - Madison
 Madison, Wisconsin
 FIFTH FLOOR OVERALL

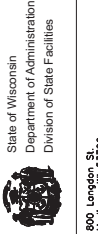

800 Langdon St.
 Madison, WI 53706

WILHELM/WILSON
 MOODY-NOIAN

Completion:

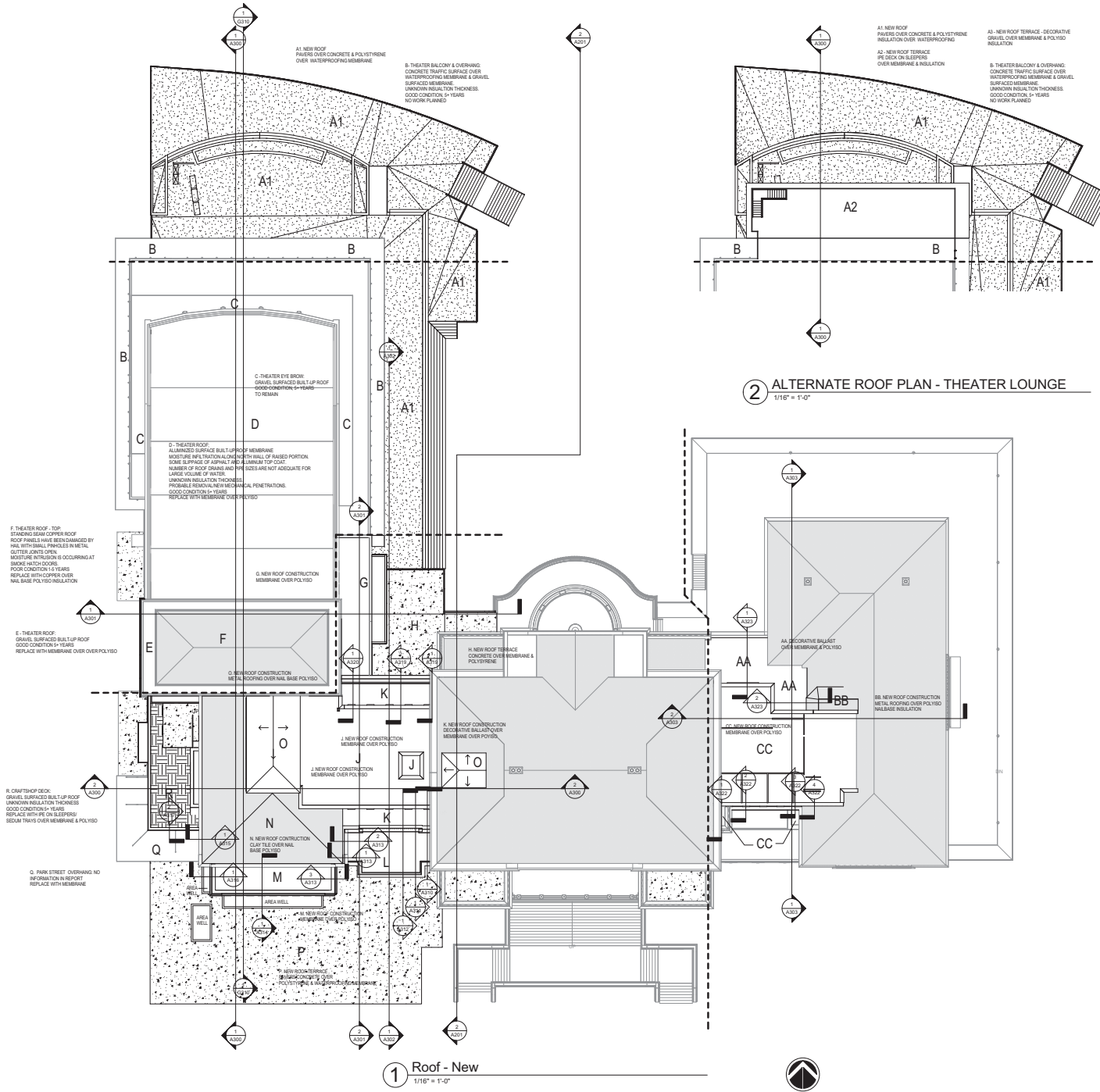

No.	Date	Description



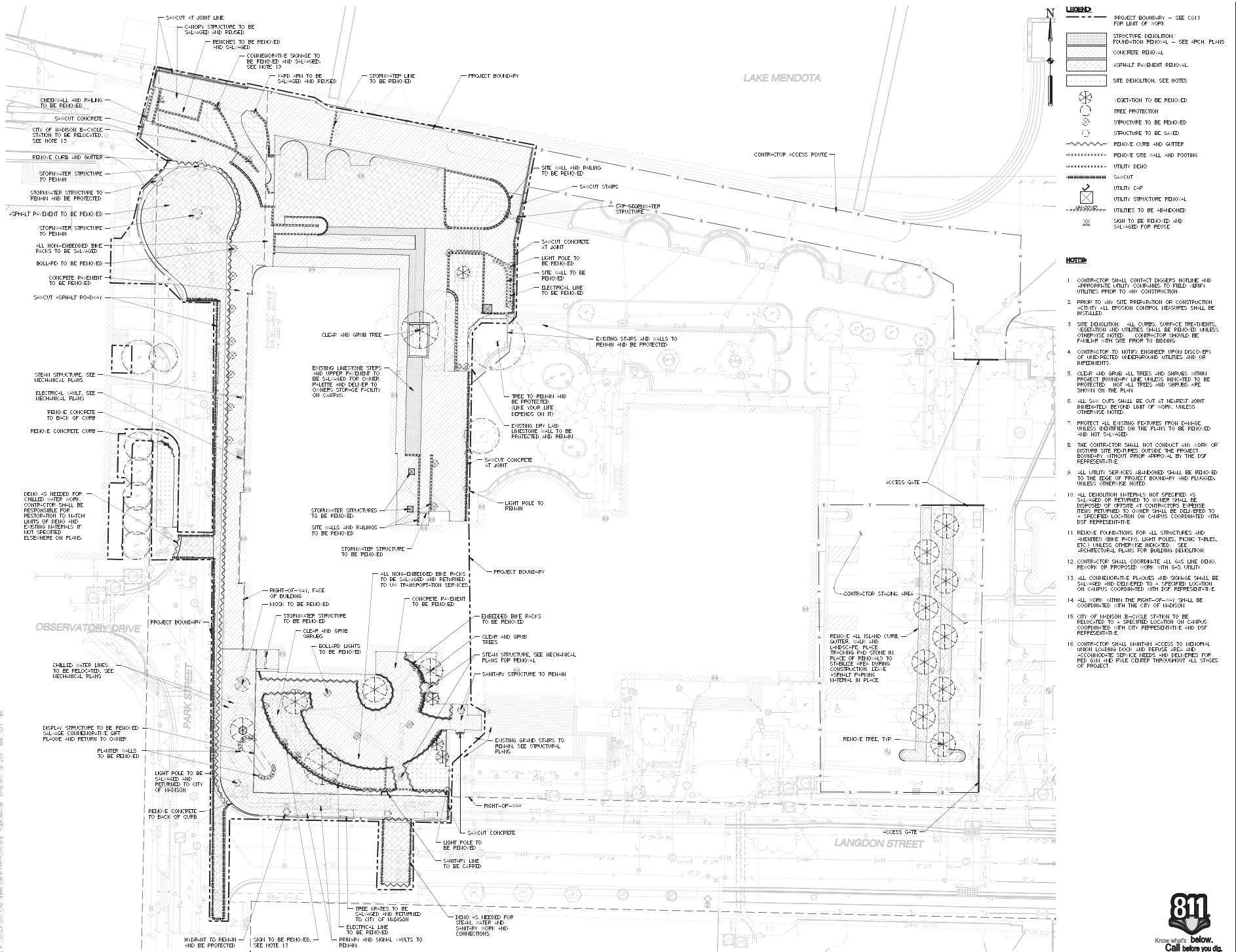

LEGEND

- PROJECT BOUNDARY - SEE C011 FOR LIMIT OF WORK
- STRUCTURE DEMOLITION - SEE ARCH PLANS
- CONCRETE DEMOLITION
- ASPHALT PAVEMENT DEMOLITION
- SITE DEMOLITION SEE NOTES
- VEGETATION TO BE REMOVED
- TREE PROTECTION
- STRUCTURE TO BE REMOVED
- REMOVE CURB AND GUTTER
- REMOVE SITE WALL AND FOOTING
- UTILITY DEMO
- UTILITY CUP
- UTILITY STRUCTURE DEMOLITION
- UTILITIES TO BE ABANDONED
- TO BE REMOVED AND SALVAGED FOR REUSE

- NOTES**
- CONTRACTOR SHALL CONTACT ENGINEERS, NOTIFIER AND APPROPRIATE UTILITY COMPANIES TO FIELD VERIFY UTILITIES PRIOR TO ANY CONSTRUCTION.
 - PRIOR TO ANY SITE PREPARATION OR CONSTRUCTION ACTIVITY ALL EROSION CONTROL MEASURES SHALL BE INSTALLED.
 - SITE DEMOLITION - ALL CURBS, SURFACE STRUCTURES, VEGETATION AND UTILITIES SHALL BE REMOVED UNLESS OTHERWISE NOTED. CONTRACTOR SHOULD BE FAMILIAR WITH SITE PRIOR TO BEING.
 - CONTRACTOR TO NOTIFY ENGINEER UPON DISCOVERY OF UNEXPECTED UNDERGROUND UTILITIES AND/OR IMPEDIMENTS.
 - CLEAR AND GRUB ALL TREES AND SHRUBS WITHIN PROJECT BOUNDARY LINE UNLESS INDICATED TO BE PROTECTED. NOT ALL TREES AND SHRUBS ARE SHOWN ON THE PLAN.
 - ALL SAW CUTS SHALL BE CUT AT NEAREST JOINT IMMEDIATELY BEYOND LIMIT OF WORK, UNLESS OTHERWISE NOTED.
 - PROTECT ALL EXISTING FEATURES FROM CHANGE UNLESS INDICATED ON THE PLANS TO BE REMOVED AND NOT SALVAGED.
 - THE CONTRACTOR SHALL NOT CONDUCT ANY WORK OR BROWSE SITE FEATURES OUTSIDE THE PROJECT BOUNDARY WITHOUT PRIOR APPROVAL BY THE USF REPRESENTATIVE.
 - ALL UTILITIES SERVICES ABANDONED SHALL BE REMOVED TO THE EDGE OF PROJECT BOUNDARY AND FLAGGED, UNLESS OTHERWISE NOTED.
 - ALL DEMOLITION MATERIALS NOT SPECIFIED AS SALVAGED OR RETURNED TO OWNER SHALL BE DISPOSED OF APPROPRIATE AT CONTRACTORS EXPENSE. ITEMS RETURNED TO OWNER SHALL BE DELIVERED TO A SPECIFIED LOCATION ON CAMPUS COORDINATED WITH USF REPRESENTATIVE.
 - REMOVE FOUNDATIONS FOR ALL STRUCTURES AND ANCHORED IRON PILES, LIGHT POLES, PILING TABLES, ETC. UNLESS OTHERWISE INDICATED. SEE ARCHITECTURAL PLANS FOR BUILDING DEMOLITION.
 - CONTRACTOR SHALL COORDINATE ALL GAS LINE DEMO, REPAIR OR PROPOSED WORK WITH GAS UTILITY.
 - ALL COMMERCIAL PILES AND STORAGE SHALL BE SALVAGED AND DELIVERED TO A SPECIFIED LOCATION ON CAMPUS COORDINATED WITH THE CITY OF MADISON.
 - ALL WORK WITHIN THE FRONT-OF-HOUSE SHALL BE COORDINATED WITH THE CITY OF MADISON.
 - CITY OF MADISON BICYCLE STATION TO BE RELOCATED TO A SPECIFIED LOCATION ON CAMPUS COORDINATED WITH CITY REPRESENTATIVE AND USF REPRESENTATIVE.
 - CONTRACTOR SHALL MAINTAIN ACCESS TO NEIGHBOR UNION BUILDING FROM AND REUSE GAS AND ACCOMMODATE SERVICE NEEDS AND DELIVERIES FOR ALL OF THE FILE CENTER THROUGHOUT ALL STAGES OF PROJECT.

FILE # 20203 200 CAD (REV) 2/21/11 2/21/11 10:17 AM DATE PLOTTED 02/21/11 12:59:55 PM 1228 864-48

UILHEIN/WILSON
MOODY/NOLAN

Client:

JJR LLC

850 MILLBURN ST.
MADISON, WI 53706

608.261.7777
608.261.7777
www.jjra.com

State of Wisconsin
Department of Administration
Division of State Facilities

800 Lincoln St.
Madison, WI 53706

Wisconsin Union Redevelopment
Project - Theater Wing Renovation
University of Wisconsin - Madison
Madison, Wisconsin

Demolition Plan - Overall

Revisions		
No.	Date	Description

Graphic Scale
0' 10' 20' 30'

DSF Number OSK1K

Set Type PR

Date Issued 10/20/2011

Sheet Number C-010

Know what's below.
Call before you dig.

FILE # 20203 200 (4-0) (sheet) (3/31/11) PR-C-012.dwg 1/28/2011 08:21:11 THU 10:17 AM

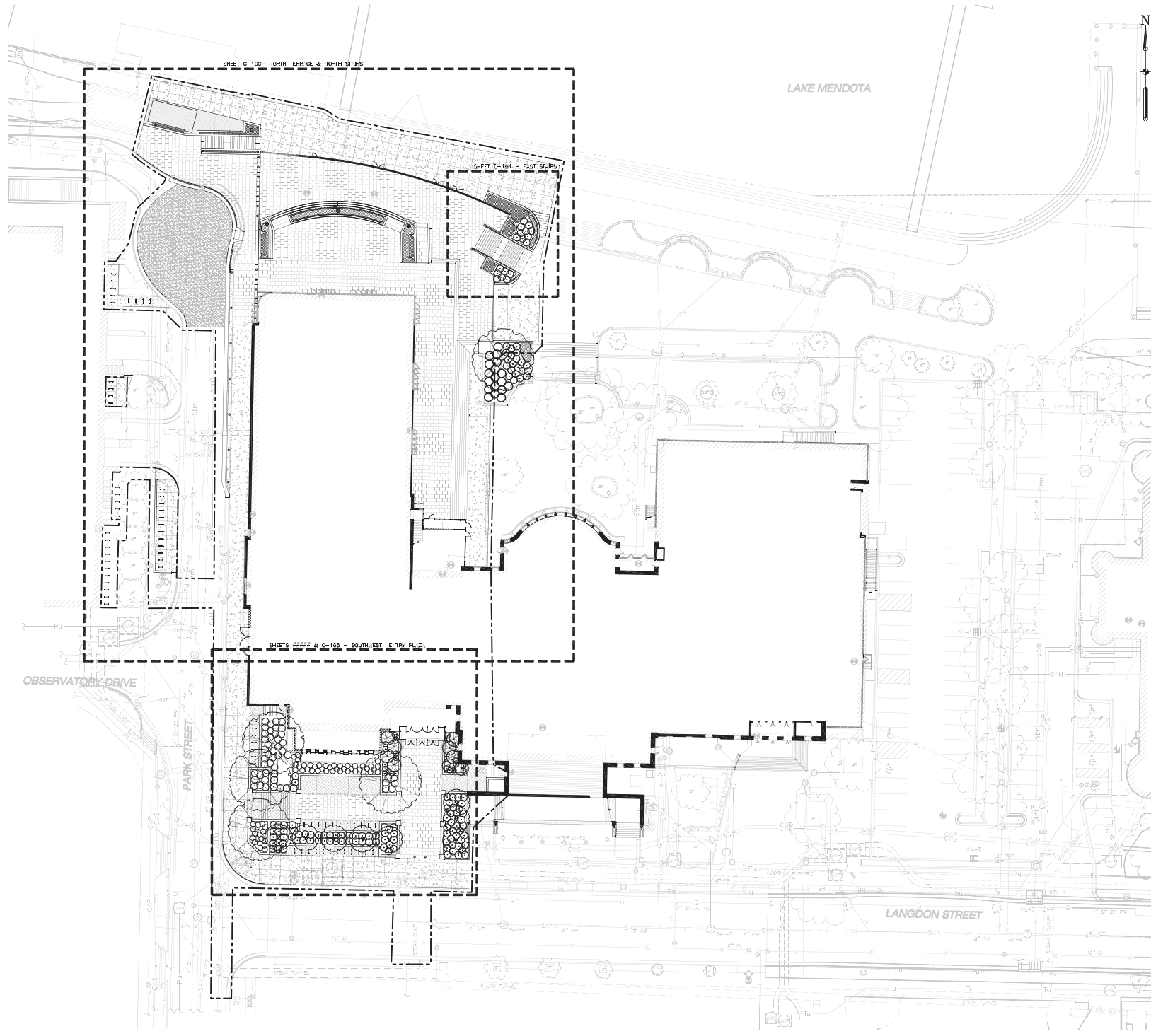

LAKE MENDOTA

LEGEND
 --- PROJECT BOUNDARY --- SEE C-011 FOR LIMIT OF WORK



OBSERVATORY DRIVE

PARK STREET

SHEETS 2222 & C-103 - SOUTH EAST ENTRY PLAZA

SHEET C-100- NORTH TERRACE & NORTH STAIRS

SHEET C-101 - EAST STAIRS

LANGDON STREET

 UHLEIN/WILSON MOODY/NOLAN																																											
Consultant: JJR LLC 630 HILLBURN ST. MADISON, WI 53706 608.262.8777 608.262.8777 www.jj-llc.com																																											
 State of Wisconsin Department of Administration Division of State Facilities 800 Lincoln St. Madison, WI 53706																																											
Wisconsin Union Redevelopment Project - Theater Wing Renovation University of Wisconsin - Madison Madison, Wisconsin General Development Plan																																											
Revisions: <table border="1"> <thead> <tr> <th>No.</th> <th>Date</th> <th>Description</th> </tr> </thead> <tbody> <tr><td> </td><td> </td><td> </td></tr> <tr><td> </td><td> </td><td> </td></tr> <tr><td> </td><td> </td><td> </td></tr> <tr><td> </td><td> </td><td> </td></tr> <tr><td> </td><td> </td><td> </td></tr> <tr><td> </td><td> </td><td> </td></tr> <tr><td> </td><td> </td><td> </td></tr> <tr><td> </td><td> </td><td> </td></tr> <tr><td> </td><td> </td><td> </td></tr> <tr><td> </td><td> </td><td> </td></tr> <tr><td> </td><td> </td><td> </td></tr> <tr><td> </td><td> </td><td> </td></tr> <tr><td> </td><td> </td><td> </td></tr> </tbody> </table>		No.	Date	Description																																							
No.	Date	Description																																									
Graphic Scale 0 10 20 30'	DSF Number DSK1K																																										
Set Type PR	Date Issued 10/20/2011																																										
Sheet Number C-012																																											



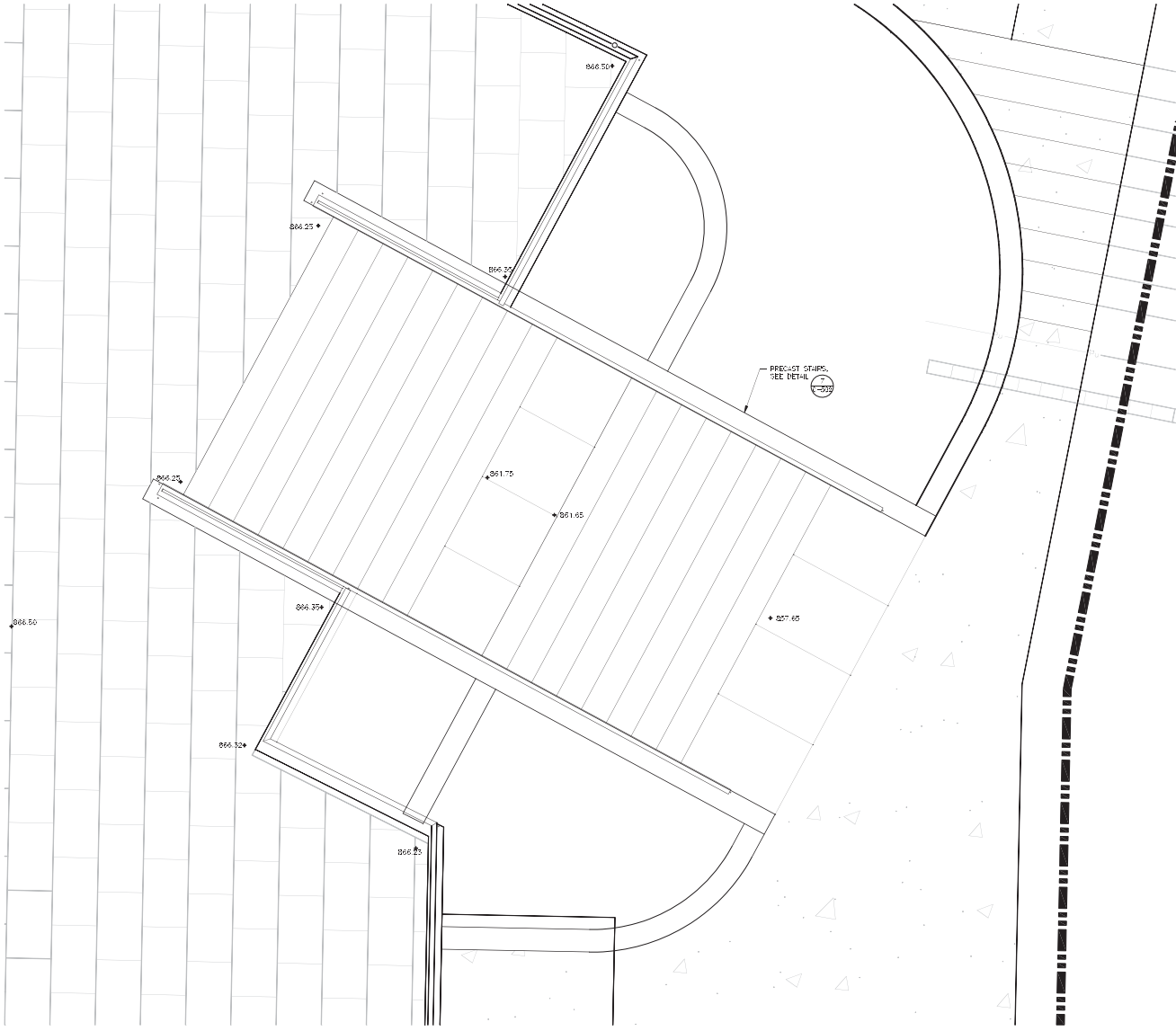

UHLEIN/WILSON
MOODY+NOLAN

Consultant:
JJR
J.J.R. LLC
620 WILMABROOK CT
MADISON, WI 53706
608.261.8777
608.261.9187 F
www.j-jr.com

State of Wisconsin
Department of Administration
Division of State Facilities



600 Lincoln St.
Madison, WI 53706

Wisconsin Union Redevelopment
Project - Theater Wing Renovation
University of Wisconsin - Madison
Madison, Wisconsin
Evert Sterns - Layout, Material, Grading & Details

Revisions:		
No.	Date	Description

Graphic Scale 1" = 2'-0" 5.33' = 3"	DSF Number DSK1K
	Set Type PR
	Date Issued 10/20/2011
	Sheet Number C-101



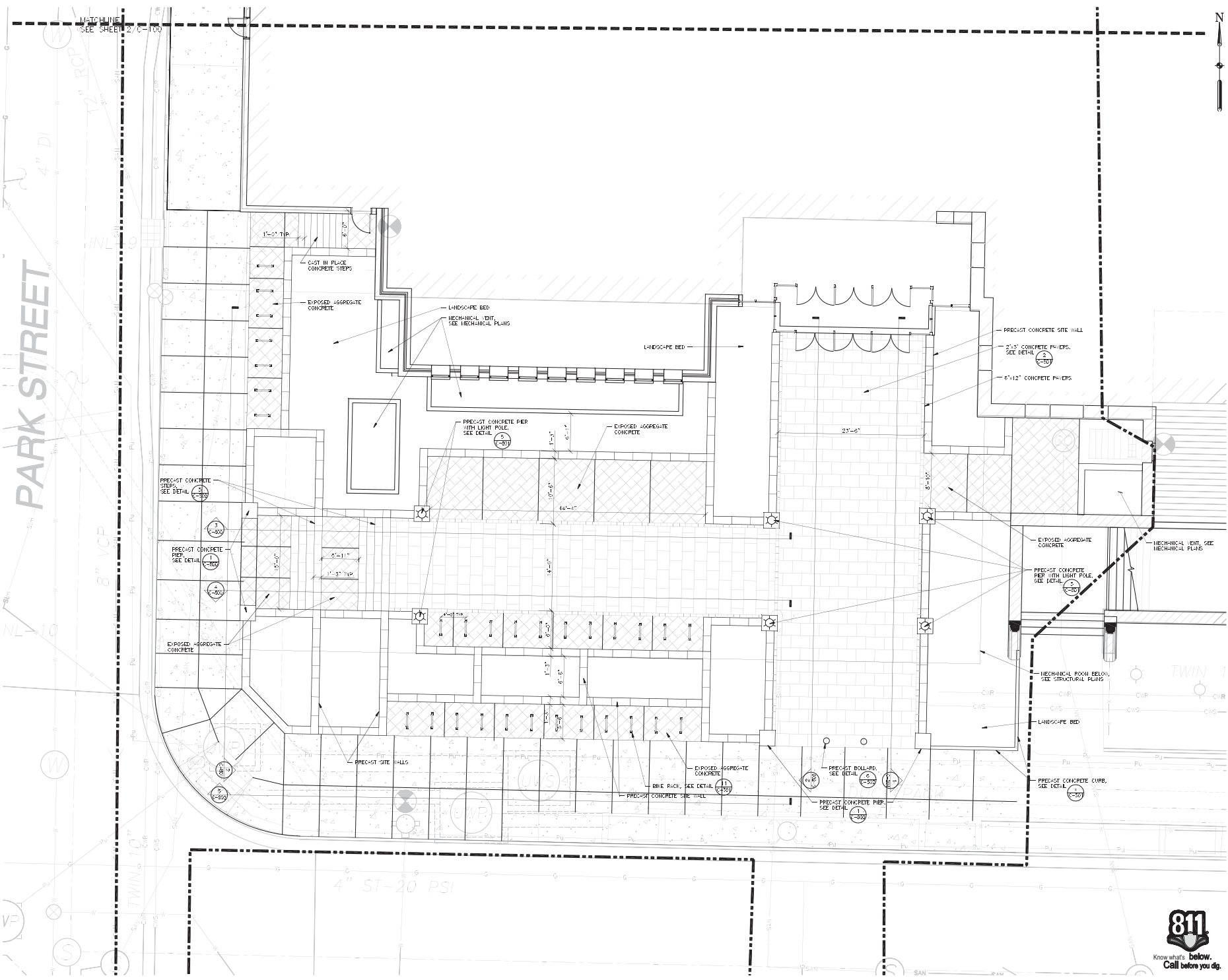

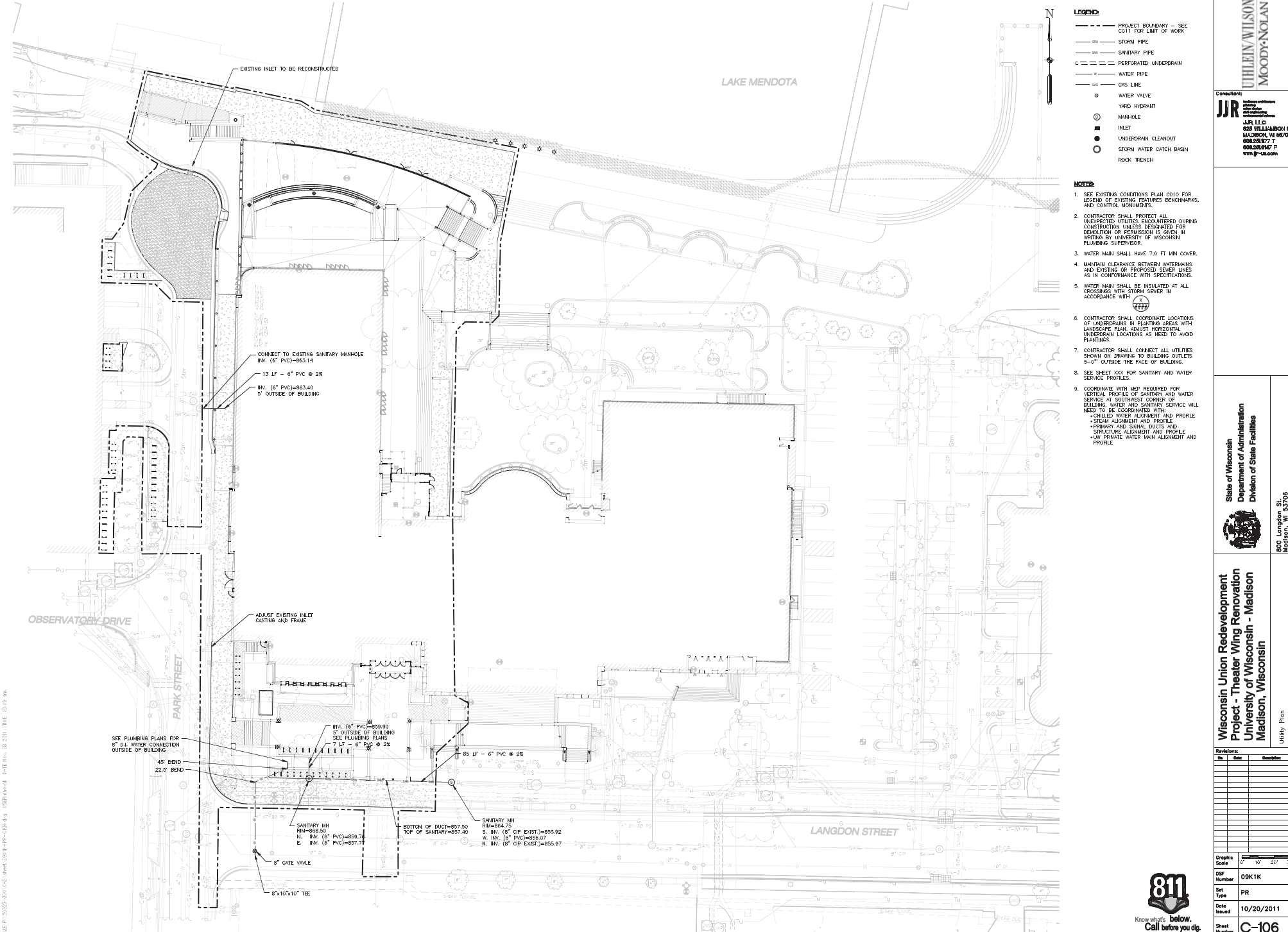

- LEGEND:**
- PROJECT BOUNDARY - SEE CO11 FOR LIMIT OF WORK
 - STORM PIPE
 - SANITARY PIPE
 - PERFORATED UNDERDRAIN
 - WATER PIPE
 - GAS LINE
 - WATER VALVE
 - YARD HYDRANT
 - MANHOLE
 - INLET
 - UNDERDRAIN CLEANOUT
 - STORM WATER CATCH BASIN
 - ROCK TRENCH

- NOTES:**
1. SEE EXISTING CONDITIONS PLAN 0010 FOR LEGEND OF EXISTING FEATURES BENCHMARKS, AND CONTROL MONUMENTS.
 2. CONTRACTOR SHALL PROTECT ALL UNDEVELOPED UTILITIES DISCOVERED DURING CONSTRUCTION UNLESS DESIGNATED FOR DEVIATION OF PERMISSION IS GIVEN IN WRITING BY UNIVERSITY OF WISCONSIN PLUMBING SUPERVISOR.
 3. WATER MAIN SHALL HAVE 7.0 FT MIN COVER.
 4. MAINTAIN CLEARANCE BETWEEN WATERMANS AND EXISTING OR PROPOSED SEWER LINES AS IN CONFORMANCE WITH SPECIFICATIONS.
 5. WATER MAIN SHALL BE INSULATED AT ALL CROSSINGS WITH STORM SEWER IN ACCORDANCE WITH
 6. CONTRACTOR SHALL COORDINATE LOCATIONS OF UNDERDRAINS IN PLUMBING AREAS WITH LANDSCAPE PLAN, ADJUST HORIZONTAL UNDERDRAIN LOCATIONS AS NEED TO AVOID PLANTINGS.
 7. CONTRACTOR SHALL CONNECT ALL UTILITIES SHOWN ON DRAWING TO BUILDING OUTLETS 5'-0" OUTSIDE THE FACE OF BUILDING.
 8. SEE SHEET XXX FOR SANITARY AND WATER SERVICE PROFILES.
 9. COORDINATE WITH MEP REQUIRED FOR VERTICAL PROFILE OF SANITARY AND WATER SERVICE AT SOUTHWEST CORNER OF BUILDING. WATER AND SANITARY SERVICE WILL NEED TO BE COORDINATED WITH:
 - CHILLED WATER ALIGNMENT AND PROFILE
 - STEAM ALIGNMENT AND PROFILE
 - PRIMARY AND SIGNAL DUCTS A/E
 - STRUCTURE ALIGNMENT AND PROFILE
 - LOW PRESSURE WATER MAIN ALIGNMENT AND PROFILE

UTHEILIN WILSON MOODY-NOLAN

JJR

JJR LLC
 630 HILLMAN DR.
 MADISON, WI 53706
 608.262.8777
 608.262.8777
 www.jjra.com

State of Wisconsin
 Department of Administration
 Division of State Facilities

805 Lincoln St.
 Madison, WI 53706

Wisconsin Union Redevelopment
 Project - Theater Wing Renovation
 University of Wisconsin - Madison
 Madison, Wisconsin

Utility Plan

Revisions:		
No.	Date	Description

Know what's below.
 Call before you dig.

Graphic Scale	0' 10' 20' 30'
DSP Number	OSK1K
Set Type	PR
Date Issued	10/20/2011
Sheet Number	C-106

FILE # 201203 200 040 0401 031111-PR-0250.dwg V229 866-08 DATE: 10/20/11 TIME: 10:19 am

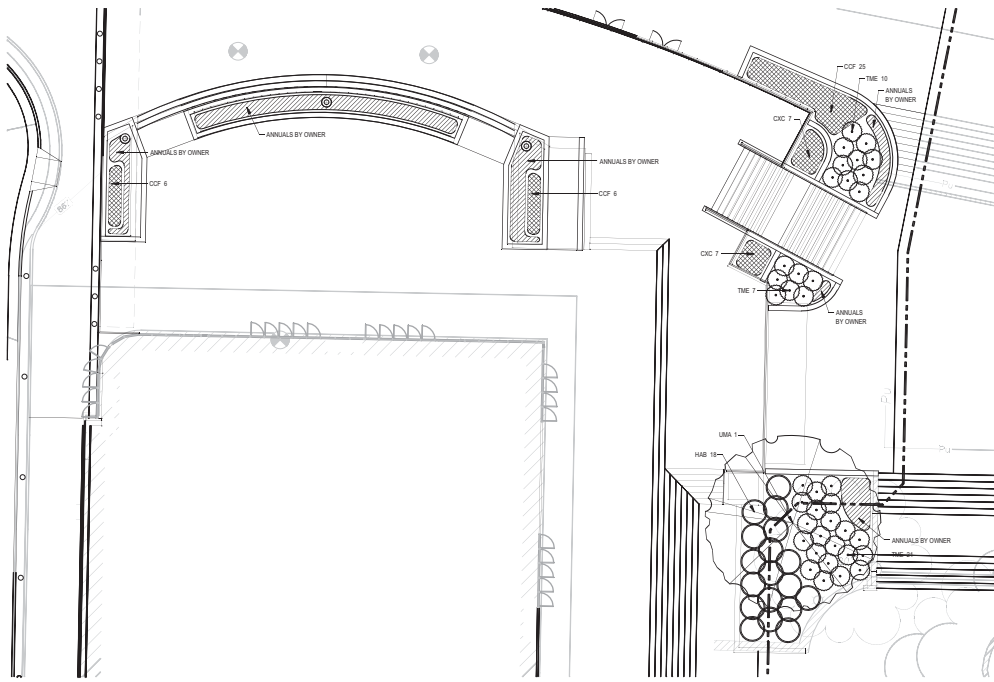

1 XXX - PLAN SCALE: 1" = 10'-0"

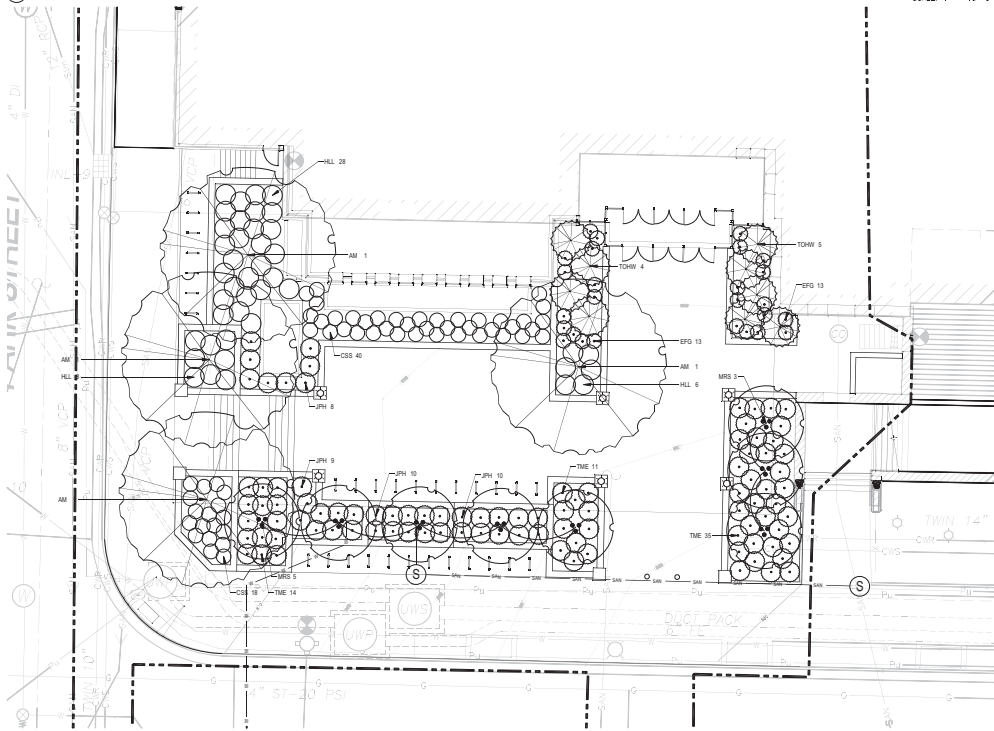

2 XXX - PLAN SCALE: 1" = 10'-0"

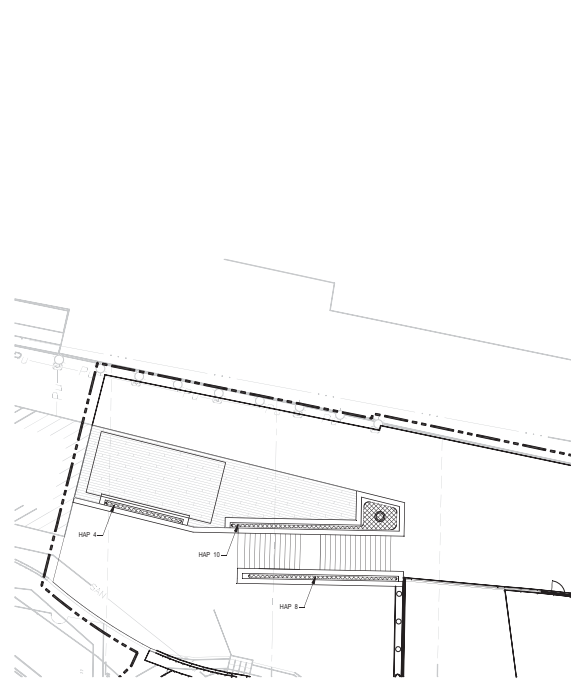

3 XXX - PLAN SCALE: 1" = 10'-0"

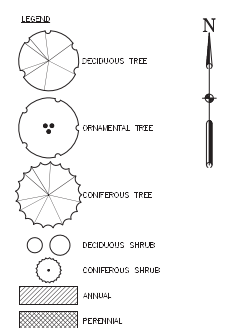

- NOTES**
- CONTRACTOR SHALL COLLECT DEBRIS FROM THIS APPROPRIATE UTILITIES COMPANIES TO FIELD DUMP UTILITIES PRIOR TO ANY CONSTRUCTION.
 - SEE EXISTING CONDITIONS PLANS 0-001 TOP LEGEND OF EXISTING FEATURES AND PROJECT CONTROL BENCHMARKS AND CONTROL MONUMENTS.
 - ALL AREAS DISTURBED ON SITE NOT OTHERWISE DESIGNATED AS PLANTING BEDS SHALL RECEIVE MIN. 12" TOP SOIL AND 50#/SQYD SEED.
 - ALL PLANTING BEDS SHALL RECEIVE 6" OF CARBONIZED HARDWOOD BARK MULCH.

Plant List

Key	Scientific Name	Common Name	Quantity Total	Condition	Size	Comments
Shade Trees						
AM	<i>Acer myrsinifolia</i> 'State Street'	State Street Maple	4	B&B	6"	-
UMA	<i>Ulmus americana</i> 'Morton'	Accolade American Elm	1	B&B	4"	-
Ornamental Trees						
MRS	<i>Magnolia stellata</i> 'Royal Star'	Royal Star Magnolia	8	B&B	6"	-
Coniferous Trees						
TOWH	<i>Thuja occidentalis</i> 'Hetz Wintergreen'	Hetz Wintergreen Eastern Arborvitae	9	B&B	10"	-
Deciduous Shrubs						
CBS	<i>Chaenactis</i> 'Scarlet Storm'	Scarlet Storm Quince	58	Cont.	#5, 30" O.C.	See note #3
EFG	<i>Euonymus tortuosa</i> 'Emerald Galaxy'	Emerald Galaxy Euonymus	36	Cont.	#3, 24" O.C.	-
HAP	<i>Hydrangea arborescens</i> sub. 'Petalcrisp'	Petalcrisp Hydrangea	22	Cont.	#3, 30" O.C.	-
HAB	<i>Hydrangea arborescens</i> 'Bounty'	Bounty Mophead Hydrangea	18	Cont.	-	-
HLL	<i>Hydrangea paniculata</i> 'Lilja Lime'	Lilja Lime Hydrangea	42	Cont.	#5, 42" O.C.	-
Coniferous Shrubs						
JPH	<i>Juniperus horizontalis</i> 'Hughes'	Hughes Juniper	37	Cont.	#5, 36" O.C.	-
TME	<i>Taxus x media</i> 'Essexia'	Essex Juniper	38	Cont.	#5, 36" O.C.	-
Perennials, Vines & Ornamental Grasses						
COF	<i>Cortaderia x selloana</i> 'Cort Farnley'	Cort Farnley Feather Reedgrass	37	Cont.	#1, 30" O.C.	See note #1
CIC	<i>Caryophyllus x elandensis</i>	Bluebeard	14	Cont.	#2, 30" O.C.	-
Annuals						
	By Owner	-	375 sf	-	-	See note #2
Notes						
1. If unavailable, <i>Panicum virgatum</i> 'Heavy Metal', #2 container, 30" O.C. shall be used as a substitution.						
2. Boss Oak Easy™ 'Paprika' or Boss Oak Easy™ 'Cherry Pie', #1 container, 36" O.C. shall be used as a substitution.						
3. If unavailable, <i>Chaenactis</i> 'Jet Trail', #5 container, 36" O.C. or <i>Spiraea japonica</i> 'Norman', #5 container, 30" O.C. shall be used as a substitution.						

**UHLEIN/WILSON
MOODY+NOLAN**

Consultant:
JUR L.L.C.
600 HILLBURN ST.
MADISON, WI 53706
608.261.8777
608.261.8777
www.ju-m.com

State of Wisconsin
Department of Administration
Division of State Facilities

808 Lincoln St.
Madison, WI 53706

Wisconsin Union Redevelopment
Project - Theater Wing Renovation
University of Wisconsin - Madison
Madison, Wisconsin
Landscape Plan

Revisions:

No.	Date	Description

Graphic Scale: 0" 10' 20' 30'

DSF Number: **DSK1K**

Set Type: **PR**

Date Issued: **10/20/2011**

Sheet Number: **C-107**

Know what's below.
Call before you dig.

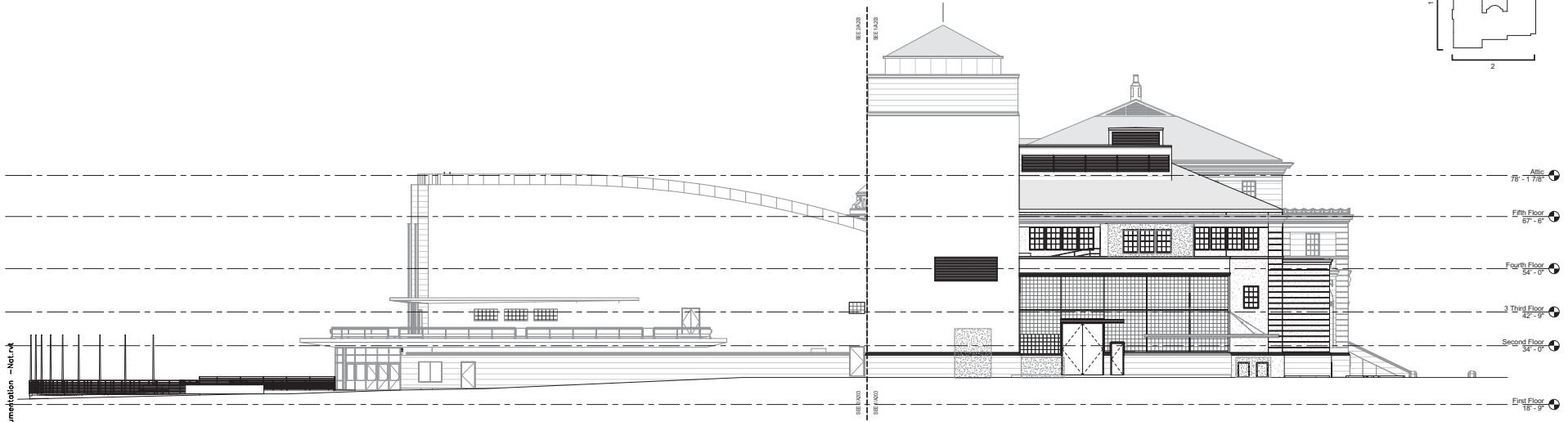

② OVERALL WEST ELEVATION
3/32" = 1'-0"

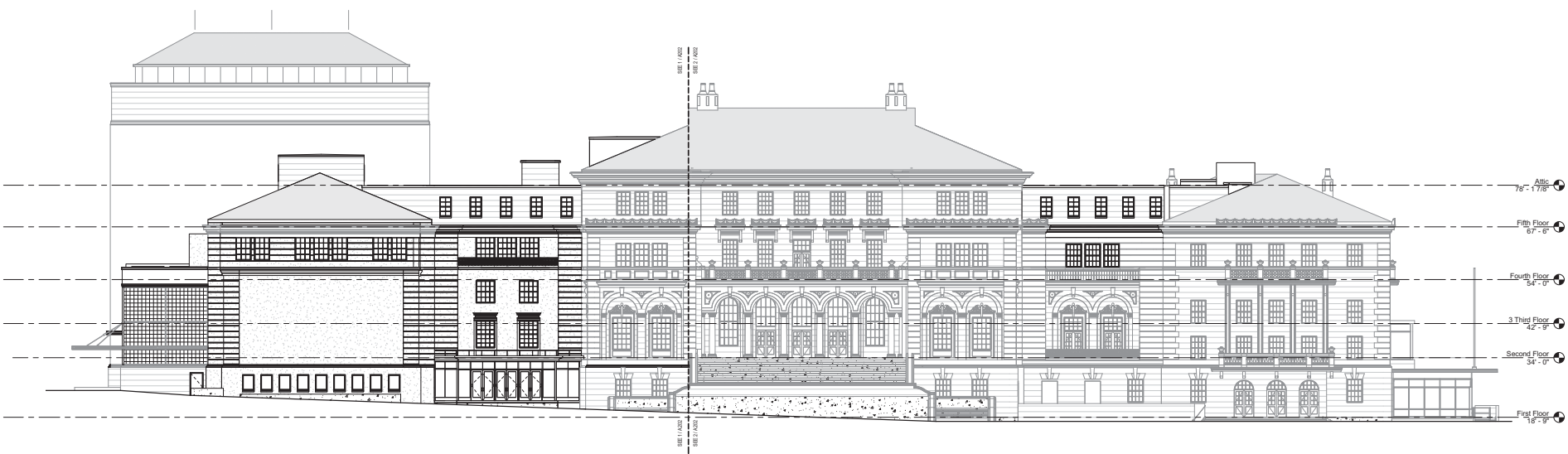

① OVERALL SOUTH ELEVATION
3/32" = 1'-0"

**WILHELM WILSON
MOODY & NOLAN**

COMPUTED:

State of Wisconsin
Department of Administration
Division of State Facilities



800 Langdon St.
Madison, WI 53706

Wisconsin Union Redevelopment
Project - Theater Wing Renovation
University of Wisconsin - Madison
Madison, Wisconsin

BUILDING ELEVATIONS

Revisions:	
No.	Description

Graphic Scale	
DWG Number	09K1K
Set Type	PR
Date Issued	11/8/2011
Sheet Number	A200

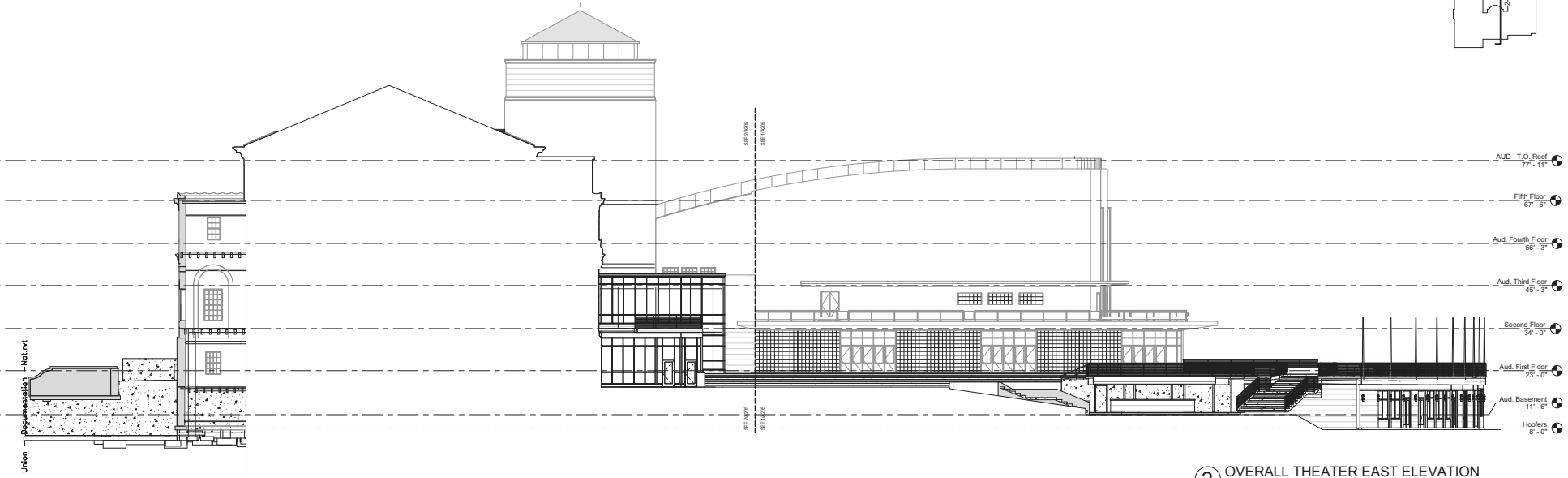

2 OVERALL THEATER EAST ELEVATION
3/32" = 1'-0"

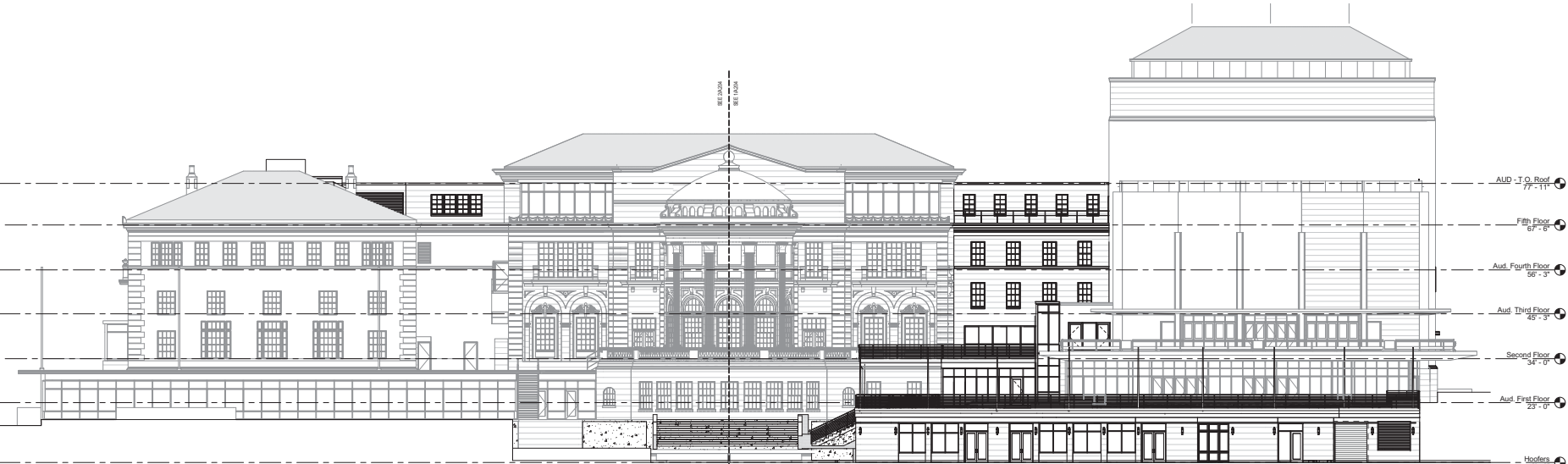

1 OVERALL NORTH ELEVATION
3/32" = 1'-0"

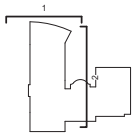

No.	Date	Description

DWG Number: 09K1K

Set Type: PR

Date Issued: 11/8/2011

Sheet Number: A201

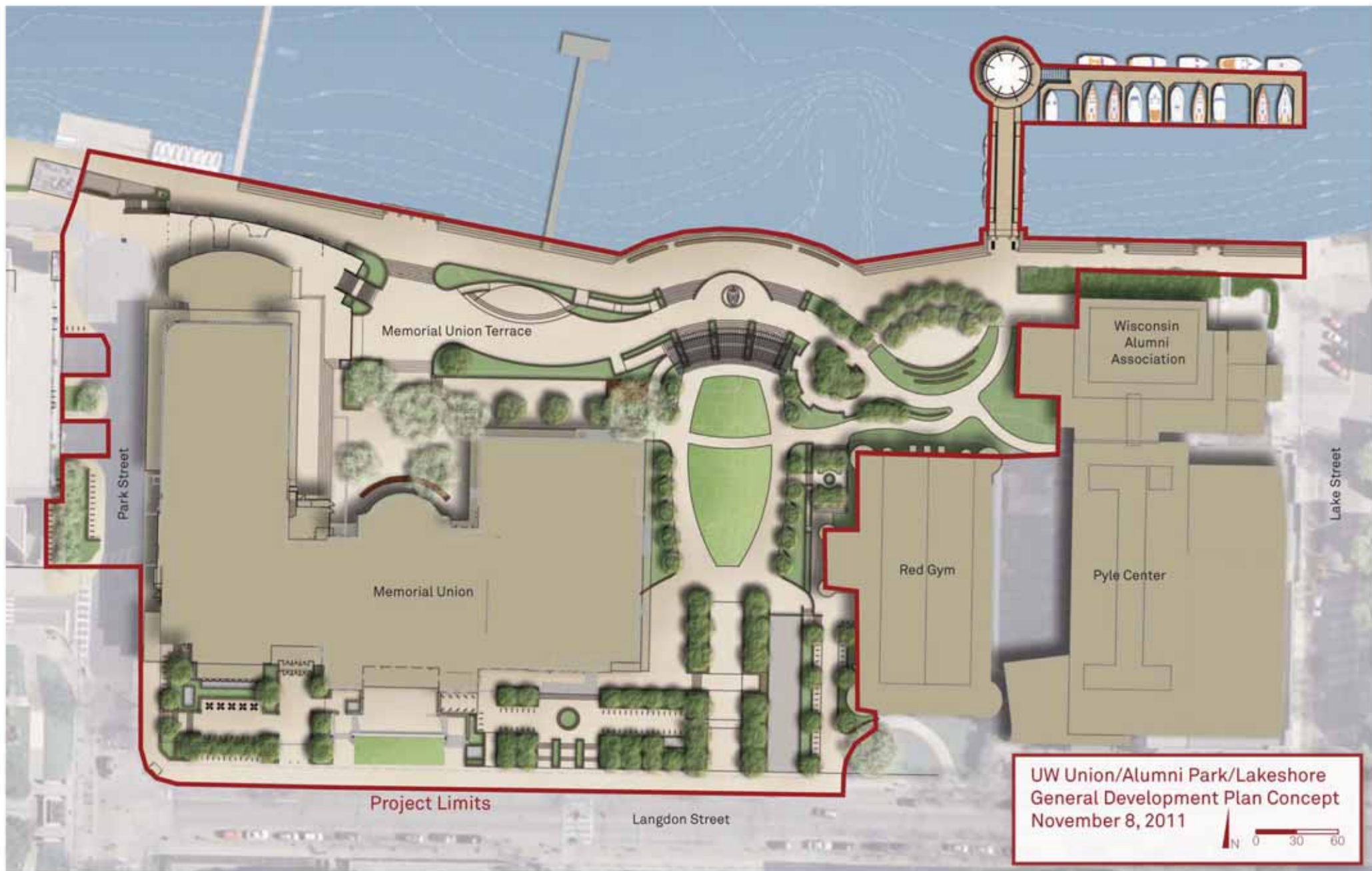

UW Union/Alumni Park/Lakeshore
General Development Plan Concept
November 8, 2011





Aerial looking at the Southwest Entry

UW Memorial Union
November 8, 2011



Aerial looking Southwest

UW Memorial Union
November 8, 2011

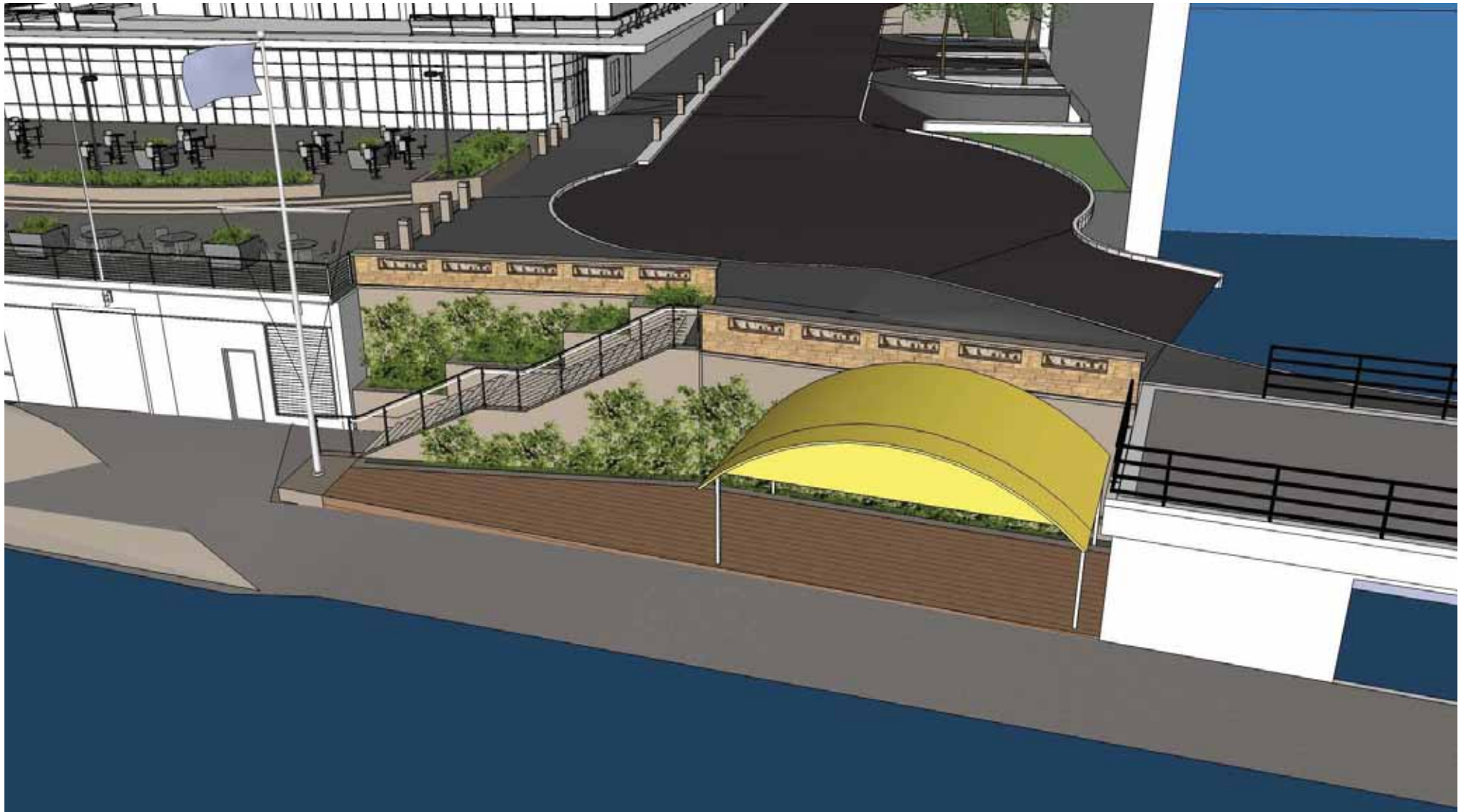

Aerial looking South on Park Street

UW Memorial Union
November 8, 2011