

Site Plan

LOCATED IN:
PART OF LOT 10, BLOCK 205, LOT 9, BLOCK 206, AND PART OF
VACATED MORRISON STREET, ORIGINAL PLAT OF MADISON, CITY OF
MADISON, DANE COUNTY, WISCONSIN

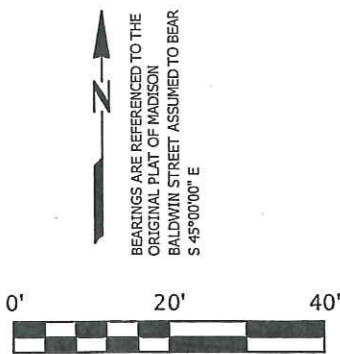

Notes:

1. Building dimensions and associated offset distances were measured along the outside of the brick siding, at ground level.
2. Parcel lines shown as per found survey monuments, plats, and deeds of record. This is not a boundary survey.
3. Elevations shown are based on NAVD 88 datum.

SURVEYED FOR:
NOEL AND BETH GOEDEL
802 S. BALDWIN STREET
MADISON, WI 53703

SURVEYED BY:
ISTHMUS SURVEYING, LLC
450 NORTH BALDWIN STREET
MADISON, WI 53703
(608) 244.1090
www.isthmussurveying.com

LEGEND

- SOLID IRON ROD FOUND (0.75" Dia. unless noted)
 - ⊙ IRON PIPE FOUND (1" Dia. unless Noted)
- DISTANCES ARE MEASURED TO THE
NEAREST HUNDREDTH OF A FOOT.



C:\PROJECTS\2012\120710-GOEDELL\120710-GOEDELL_SITE.DWG



EAST ELEVATION
SCALE: 1/4" = 1'-0"
EAST

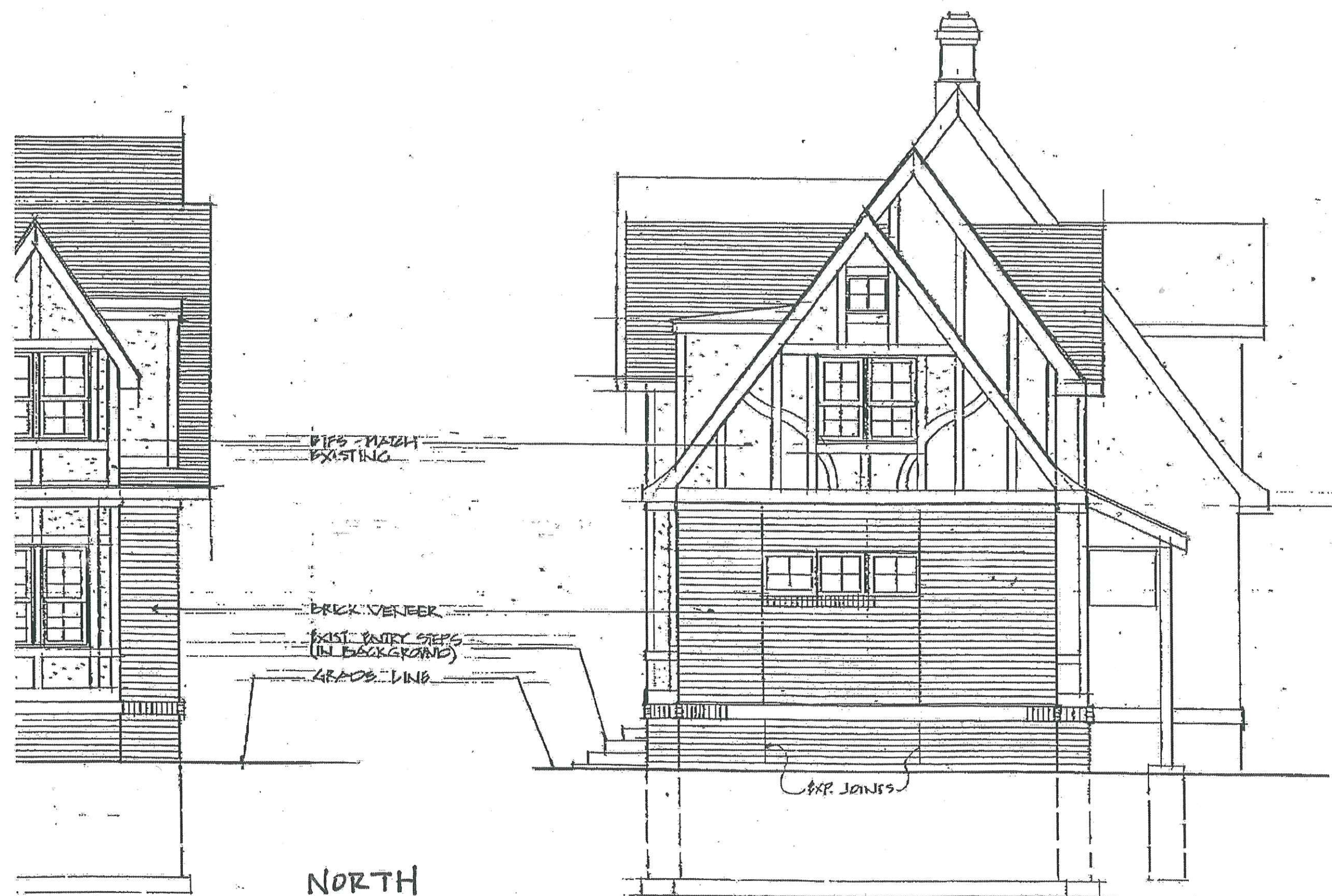

NORTH

NORTH ELEVATION
SCALE: 1/4" = 1'-0"



WEST ELEVATION 12-13-12

SCALE: 1/4" = 1'-0"

WEST

GORDON

Rodney W. Helt, AIA
Registered Architect
8114 Paulson Road
Verona, Wisconsin 53593
608-848-8881
608-848-8882 (fax)

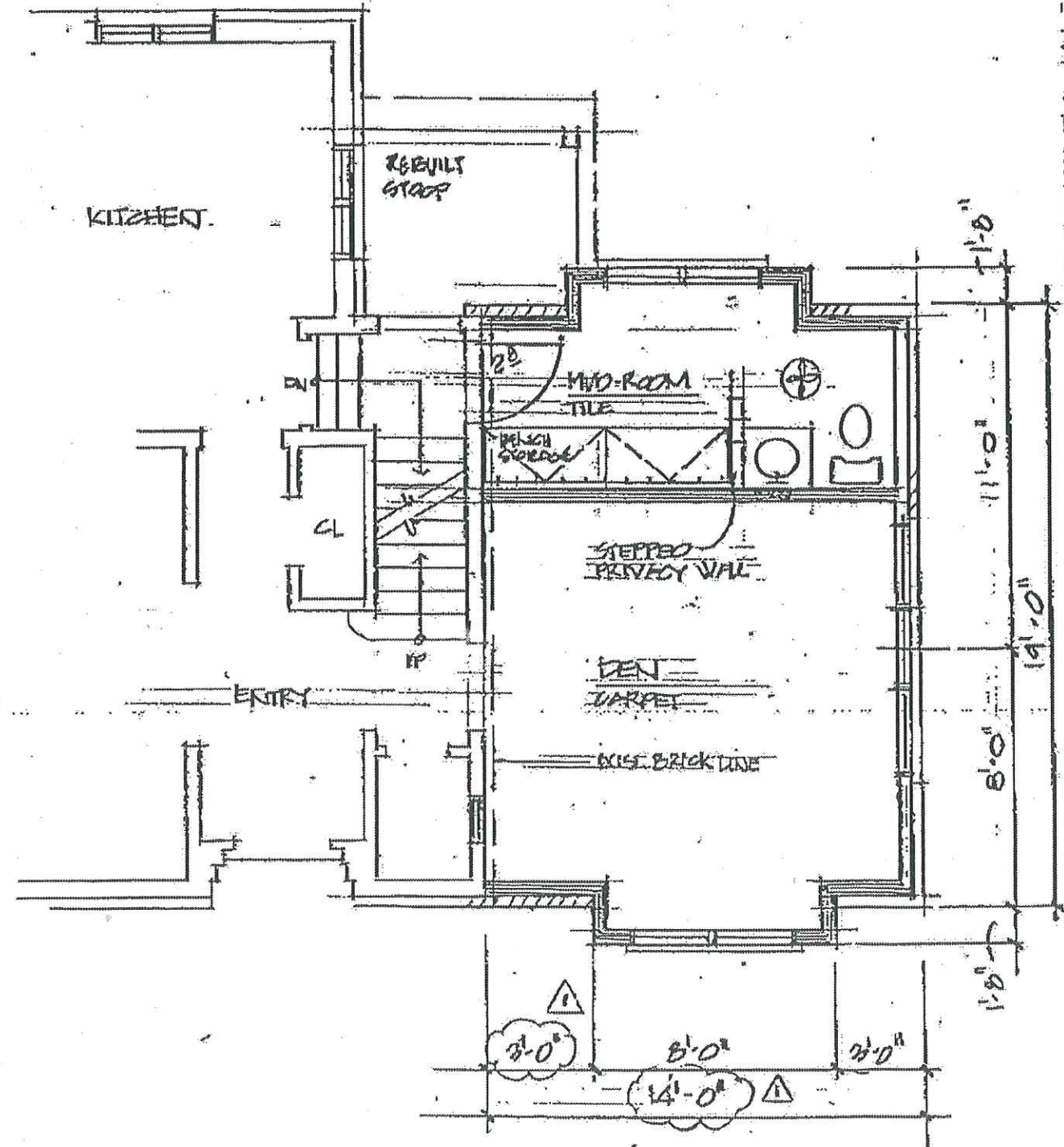
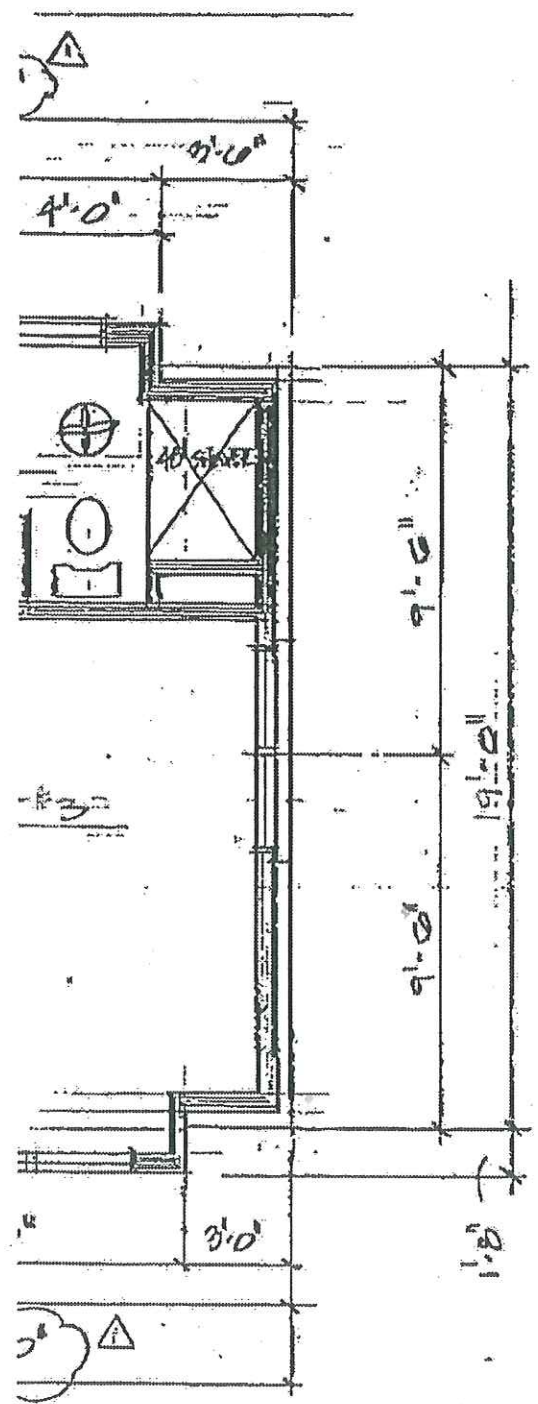

PARTIAL FIRST FLOOR PLAN
SCALE: 1/4" = 1'-0"

1st FLOOR

5/5

1-25-2013 09:56 FROM: RODNEY HELT RHP

6088488882

TO: 2426107

P. 3/6

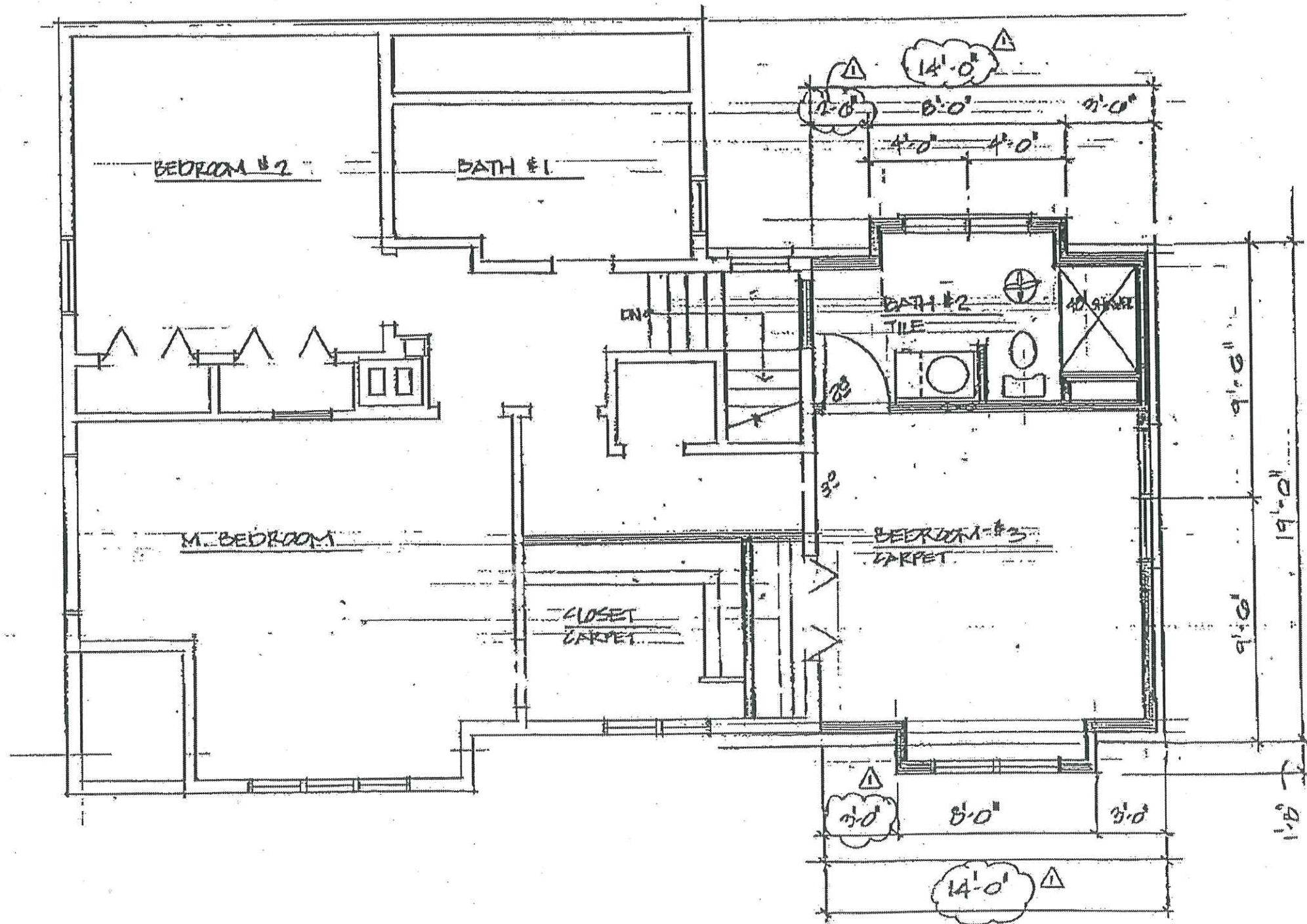

2ND FLOOR PLAN

SCALE: 1/4" = 1'-0"

2nd FLOOR

Pictures provided for context

802 S Baldwin St., currently



Proposed two-story addition in sideyard

14'x19', from front of existing house to private walk pictured below, less than the full depth of the house.

