

# PRELIMINARY GRADING PLAN WHITE OAK RIDGE

LOCATED IN THE NORTHEAST QUARTER OF THE NORTHEAST QUARTER OF SECTION 36,  
TOWNSHIP 7 NORTH, RANGE 8 EAST, CITY OF MADISON, DANE COUNTY, WISCONSIN.

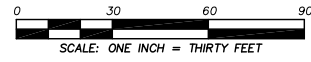

TOTAL AREA OF PLATTED LANDS: 186,730 SQUARE FEET OR 4.2867 ACRES

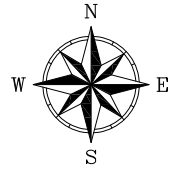

BEARINGS ARE REFERENCED TO THE  
NORTH LINE OF THE NORTHEAST  
QUARTER OF SECTION 36, T7N, R8E  
ASSUMED TO BEAR N 89°39'39" E

CURRENT ZONING: A

PROPOSED ZONING: SR-C1

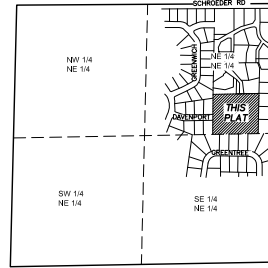

LOCATION MAP  
NE 1/4 SEC. 36-7-8  
CITY OF MADISON, DANE  
COUNTY, WISCONSIN

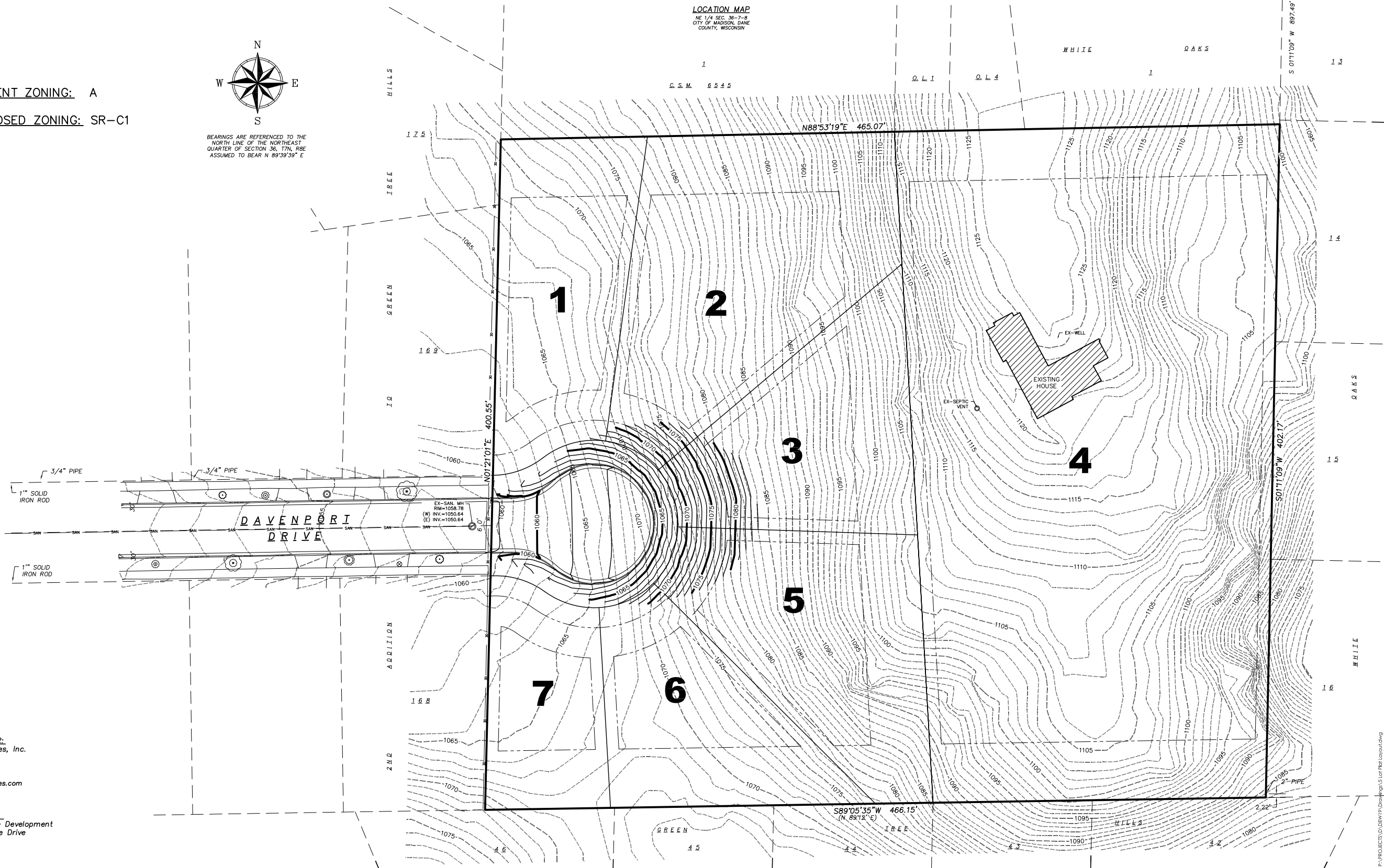
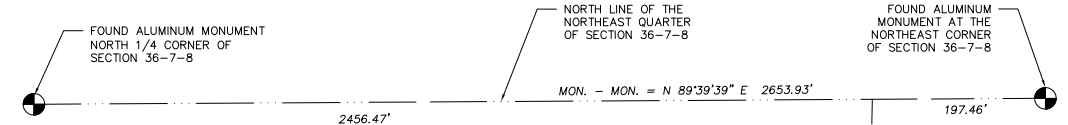

ENGINEER/SURVEYOR:  
Snyder & Associates, Inc.  
5010 Voges Road  
Madison, WI 53718  
(608) 838-0444  
www.snyder-associates.com

OWNER/SUBDIVIDER:  
DEWITT Real Estate Development  
5375 Mariners Cove Drive  
Madison, WI 53704

Mark	Revision	Date	By
	Checked By: ARG	Scale: 1" = 30'	
	Technician: MW	Field Bk:	
		Date: 1-27-2014	
			Page:
			Project No: DEW19
			Sheet 1 of 1

WHITE OAK RIDGE  
PRELIMINARY GRADING PLAN  
CITY OF MADISON, WI  
5010 VOGES ROAD  
MADISON, WISCONSIN 53718  
608-838-0444 | www.snyder-associates.com  
**SNYDER & ASSOCIATES, INC.**



Project No: DEW19  
Sheet 1 of 1