DEMOLITION PLAN 8350 MINERAL POINT RD.	SHEET NO. 1
CITY OF MADISON	

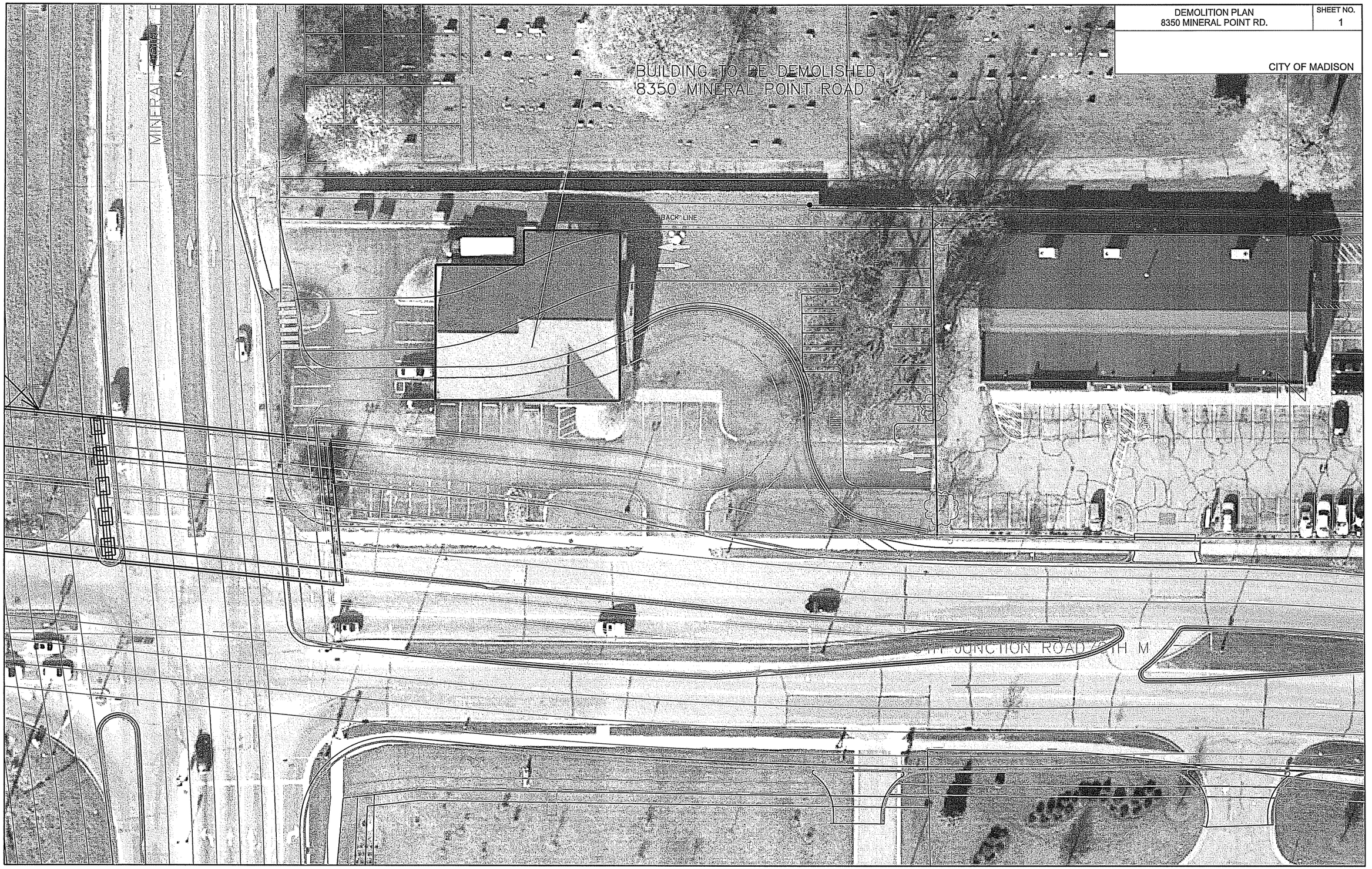

PLOT SCALE:

PLOT NAME:

REV. DATE:

ORIGINATOR: CITY OF MADISON, STREETS DIVISION

FILE NAME: M:\DESIGN\STREETS\DGN\53W0391\plan\FOTH\re file\STEVESDEMOPG1.dgn

DATE: 7/20/2012