

PRELIMINARY

CERTIFIED SURVEY MAP No. _____

PART OF THE SE 1/4 OF THE NW 1/4 AND OF THE FRACTIONAL SW 1/4 OF THE NW 1/4 OF THE NW 1/4, SECTION 18, T7N, R11E, TOWN OF COTTAGE GROVE, DANE COUNTY, WISCONSIN

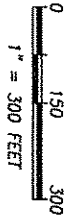

BEARINGS ARE REFERENCED TO THE DANE COUNTY COORDINATE SYSTEM



N 1/2
NW 1/4

NORTHWEST CORNER
SEC. 18, T7N, R11E
BRASS CAP MONUMENT (FND.)

UNPLATTED LANDS OF: PARCEL NO.
MADISON PENITENTIAL 0711-182-8001-7
ASSEMBLY

LINE	BEARING	DISTANCE	LINE	BEARING	DISTANCE
L1	S 01°12'28" W	90.14'	L7	N 87°32'57" E	44.98'
L2	N 01°12'28" E	51.79'	L8	N 00°06'13" E	80.50'
L3	N 00°00'32" E	103.02'	L9	S 00°06'13" W	51.53'
L4	N 76°06'45" E	48.96'	L10	N 00°06'13" E	103.06'
L5	S 76°06'45" W	49.13'	L11	N 86°19'07" E	46.46'
L6	S 76°06'45" W	48.10'			

LEGEND

- 3/4" SOLID IRON RE-ROD FOUND
- ⊙ 1" O.D. IRON PIPE FOUND
- ⊠ 1-1/2" O.D. IRON PIPE FOUND
- 5/4" SOLID IRON RE-ROD FOUND
- 3/4" x 24" SOLID IRON RE-ROD SET, WT. 1.50 lbs/ft.
- ⊞ 1/4 SECTION CORNER

NOTE: 1 1/2" dia.
pipe found is 0.9"
South of the corner.

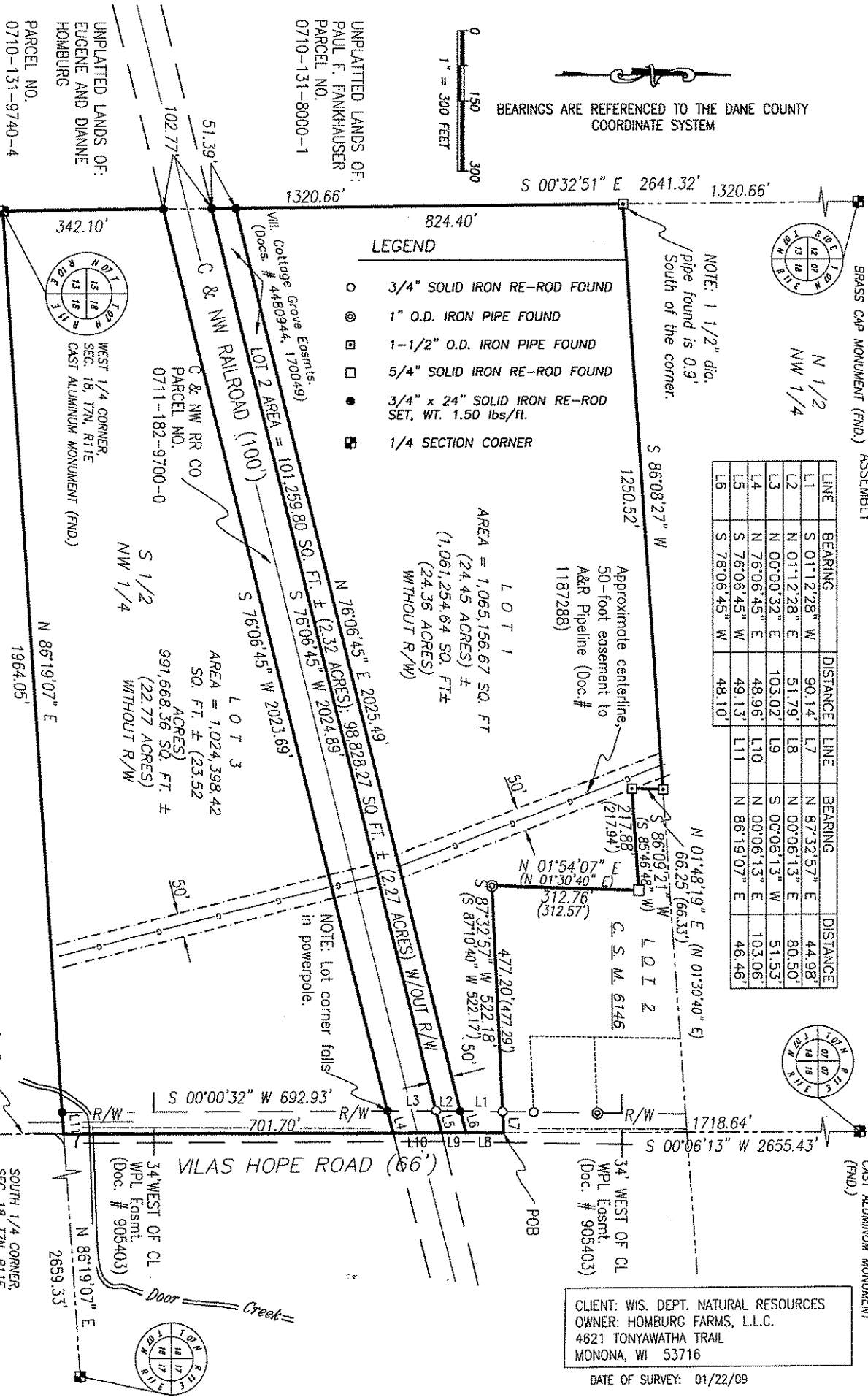

CLIENT: WIS. DEPT. NATURAL RESOURCES
OWNER: HOMBURG FARMS, L.L.C.
4621 TONYAWATHA TRAIL
MONONA, WI 53716

DATE OF SURVEY: 01/22/09



KAPITAN
ENGINEERING, INC.

SALUK CITY, WISCONSIN (608) 643-6477

MAP NO. _____
DOCUMENT NO. _____
VOLUME _____ PAGE _____

PRELIMINARY

CERTIFIED SURVEY MAP No. _____

PART OF THE SE 1/4 OF THE NW 1/4 AND OF THE FRACTIONAL SW 1/4 OF THE NW
1/4 OF THE NW 1/4, SECTION 18, T7N, R11E, TOWN OF COTTAGE GROVE, DANE
COUNTY, WISCONSIN

SURVEYORS CERTIFICATE

I, Peter G. Lewis, Registered Land Surveyor # S-2740, hereby certify that by the order of Homburg Farms, L.L.C. (Owner), I have surveyed, monumented, mapped and divided part of the South one-half of the Northwest Quarter of Section 18, Town 7 North, Range 11 East, Township of Cottage Grove, Dane County, Wisconsin, more fully described as follows:

Part of the South one-half of the Northwest one-quarter of Section 18, Town 7 North, Range 11 East, Town of Cottage Grove, Dane County, Wisconsin, more particularly described as follows:

Commencing at the North Quarter Corner of said Section 18, thence S 00°06'13" W along the North-South Quarter Section line thereof, 1718.64 feet to the Southeast corner of , Certified Survey Map (CSM) 6146 and the point of beginning of the lands being described herein; thence S 87°32'57" W along the South line of said CSM 6146, 522.18 feet; thence N 01°54'07" E along the West line of said CSM, 312.76 feet; thence S 86°09'21" W along the South line of said CSM, 217.88 feet; thence N 01°48'19" E along the West line of said CSM, 66.25 feet to the North line of the South one-half of the Northwest one-quarter of said Section 18; thence S 86°08'27" W along said North line, 1250.52 feet to the West line of said Northwest one-quarter; thence S 00°32'51" E along said West line, 875.78 feet to the North line of the Chicago and Northwest Railroad; thence N 76°06'45" E along said North line, 2024.89 feet to the North-South Quarter Section line of said Section 18, thence S 00°06'13" W along said North-South Quarter Section line, 804.76 feet to the Southeast corner of said Northwest one-quarter; thence S 86°19'07" W along the South line thereof, 1964.05 feet to the West Quarter corner of said Section 18; thence N 00°32'51" W along the West line of said Northwest one quarter, 342.10 feet to the South line of the Chicago and Northwest Railroad; thence N 76°06'45" E along said South line, 2023.69 feet to the North-South Quarter Section line; thence N 00°06'13" E along said Quarter Section line, 235.09 feet to the point of beginning. The lands described herein are 2,190,814.65 sq. ft. (50.29 acres), more or less, and are subject to easements, rights-of-way and restrictions of record and usage.

I further certify that I have complied with the provisions of Chapter 236.34 Wisconsin Statutes, the subdivision regulations of Dane County and A-E7 of the Administrative Code of the State of Wisconsin to the best of my knowledge and belief, in surveying, dividing and mapping the same; That such Certified Survey Map is a correct representation of all the exterior boundaries of the land surveyed and the division of that land.

Dated: _____

Signed: _____
Peter G. Lewis, RLS

Town of Cottage Grove APPROVAL

Resolved that this Certified Survey Map in the Town of Cottage Grove be,
and hereby is approved by the Town of Cottage Grove Board
this ____ day of _____, 2009.

Approved: _____
Town Chairman

Dane County Zoning and Land Regulation Committee Approval

Approved for recording per Dane County Zoning and Land Regulation Committee action of _____
by _____, authorized representative this ____ day
of _____, 2009.



KAPITAN
ENGINEERING, INC.

SAUK CITY, WISCONSIN (608) 643-6477

PRELIMINARY

CERTIFIED SURVEY MAP No. _____

PART OF THE SE 1/4 OF THE NW 1/4 AND OF THE FRACTIONAL SW 1/4 OF THE NW
1/4 OF THE NW 1/4, SECTION 18, T7N, R11E, TOWN OF COTTAGE GROVE, DANE
COUNTY, WISCONSIN

OWNER'S CERTIFICATE OF DEDICATION

As owners, we hereby certify that we caused the land described on this Certified Survey Map to be surveyed, divided, mapped and dedicated as represented on the Certified Survey Map. I (we) also certify that this Certified Survey Map is required by s.236.10 or s.236.12 and s 75.17 (1) (a), Dane County Code of Ordinances to be submitted to the following for approval or objection: Dane County Zoning and Land Regulation Committee

Witness the hand and seal of said owners this _____ day of _____, 2009.

Andrew G. Homburg, L.L.C. Member

STATE OF WISCONSIN)
NAME COUNTY) ss

Personally came before me this _____ day of _____, 2009, the above named, Owners Name to me known to be the person who executed the foregoing instrument and acknowledged the same.

_____, Notary Public, _____, Wisconsin

(print name here) _____

My Commission Expires: _____.

REGISTER OF DEEDS CERTIFICATE

Received for recording this _____ day of _____, 2009, at _____ o'clock, ____m. and recorded in
Volume _____ of CSMs on Page _____.

Kristi Chlebowski, Dane County Register of Deeds

PETER G. LEWIS S-2740
Wisconsin Registered Land Surveyor



KAPITAN
ENGINEERING, INC.

SAUK CITY, WISCONSIN (608) 643-6477