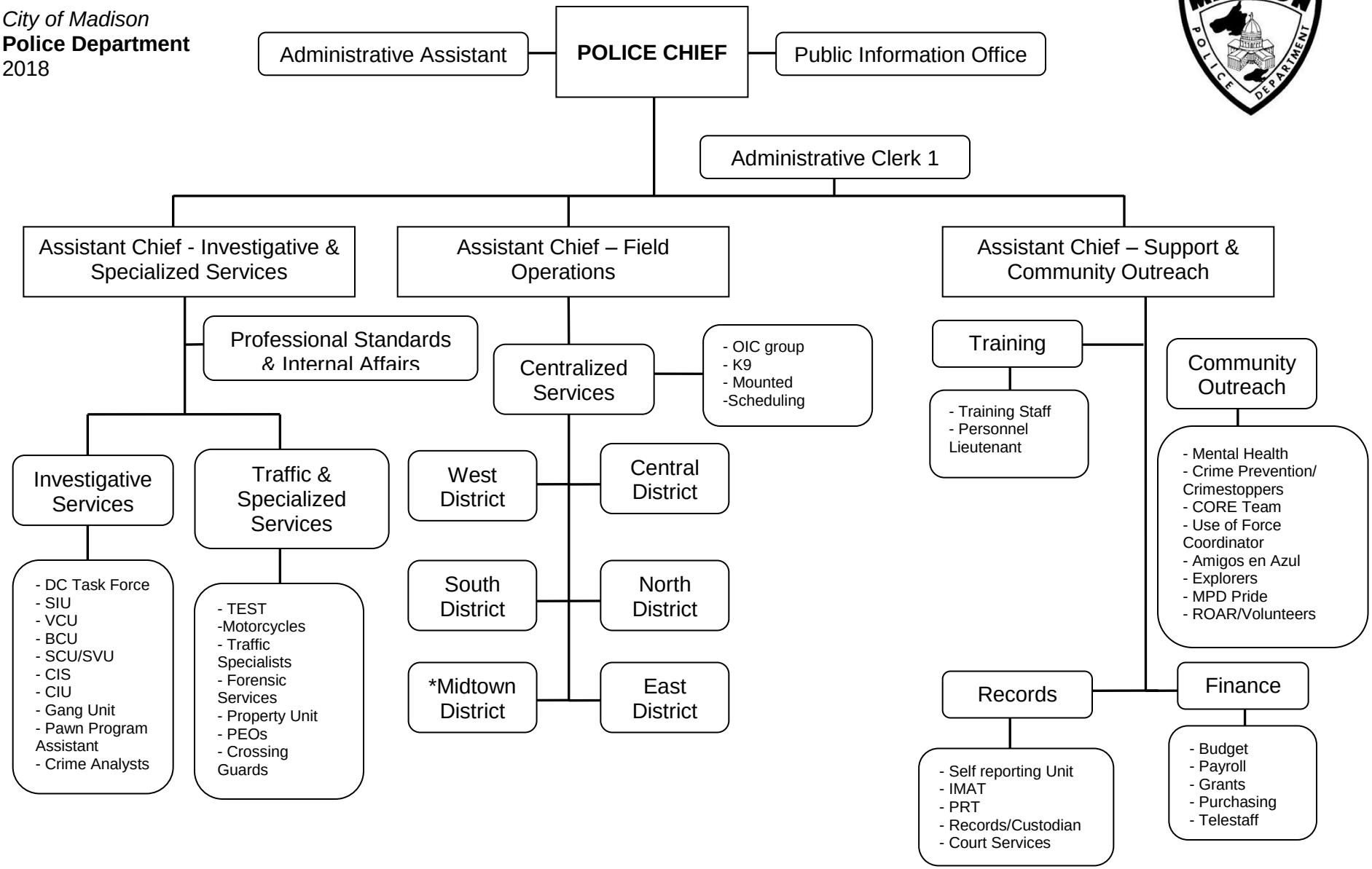City of Madison
Police Department
2018