



**BIRRENKOTT
SURVEYING, INC.**

P.O. Box 237
1677 N. Bristol Street
Sun Prairie, WI. 53590
Phone (608) 837-7463
Fax (608) 837-1081

CERTIFIED SURVEY MAP

LOT 1, CERTIFIED SURVEY MAP NO. 8720, LOCATED IN
THE NORTHWEST $\frac{1}{4}$ OF THE NORTHWEST $\frac{1}{4}$ AND THE
SOUTHWEST $\frac{1}{4}$ OF THE NORTHWEST $\frac{1}{4}$ OF SECTION
29, AND THE SOUTHEAST $\frac{1}{4}$ OF THE NORTHEAST $\frac{1}{4}$
OF SECTION 30, ALL IN T8N, R11E, TOWN OF SUN
PRAIRIE, DANE COUNTY, WISCONSIN

SCALE 1" = 120'
0 120 240

BEARINGS REFERENCED TO THE
WEST LINE OF THE NORTHWEST
 $\frac{1}{4}$ OF SECTION 29-8-11
BEARING S02°43'00"W.

Surveyed For:

WAYNE WOLF
173 RAINBOW DRIVE
LIVINGSTON, TX 77399
608-658-6290

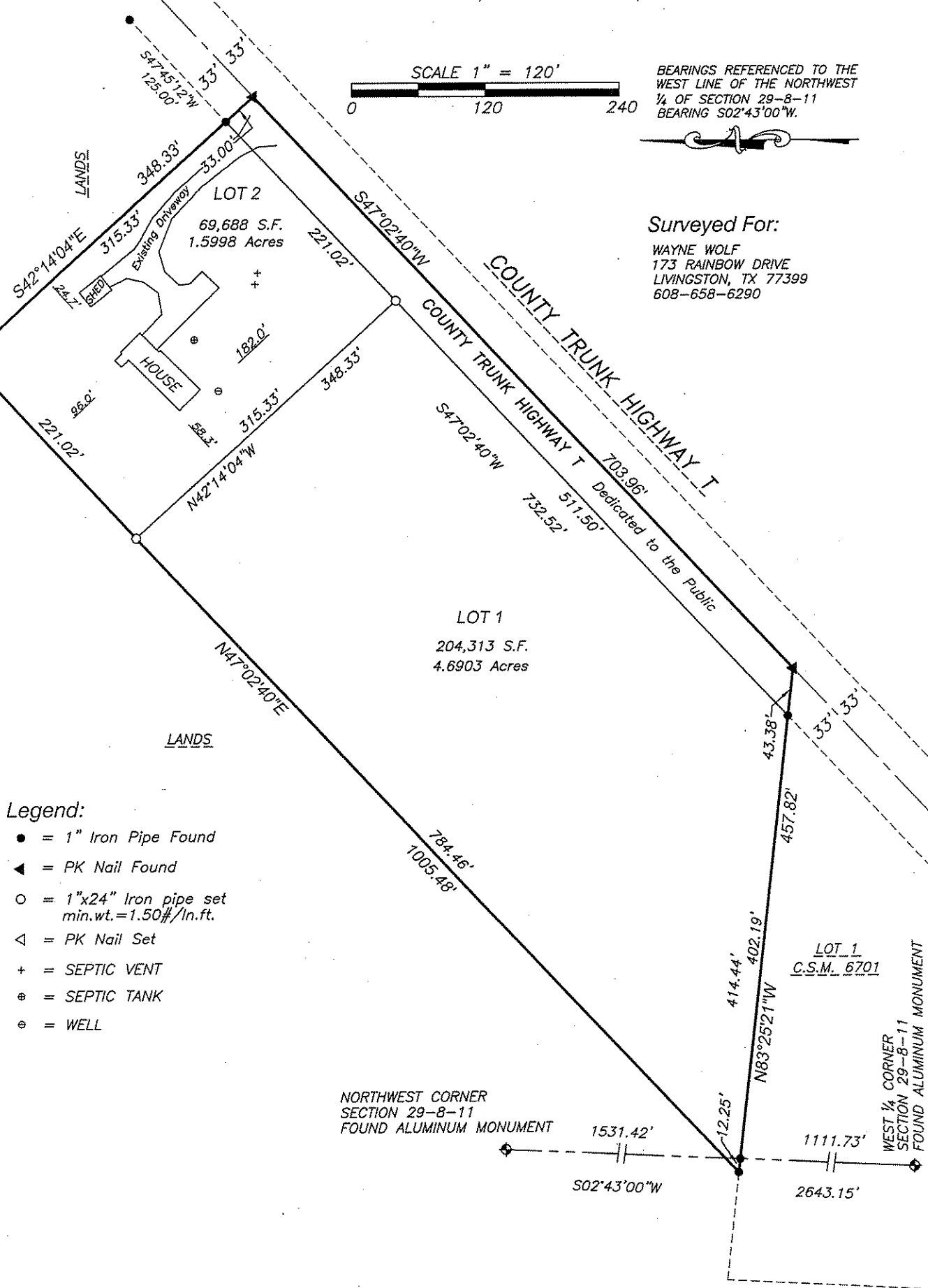

CERTIFIED SURVEY MAP NO. _____

VOLUME _____ PAGE _____

DOCUMENT NO. _____

CERTIFIED SURVEY MAP

DATED: MAY 22, 2008



**BIRRENKOTT
SURVEYING, INC.**

P.O. Box 237
1677 N. Bristol Street
Sun Prairie, Wisconsin 53590
Phone (608) 837-7463
Fax (608) 837-1081

Consent of Mortgagee:

Anchor Bank, mortgagee of the land described hereon, does hereby consent to the surveying, dividing, mapping and dedicating of the land described on this Certified Survey Map, and does hereby consent to the Owner's Certificate of the Wolf Family Trust.

Authorized Representative
Anchor Bank

State of Wisconsin)

Dane County) ss Personally came before me this _____ day of _____, 2008, the above named authorized representative of Anchor Bank, to me known to me to be the person who executed the foregoing instrument and acknowledged the same.

Notary Public

My Commission Expires _____

Printed name

Document No. _____

CERTIFIED SURVEY MAP

DATED: MAY 22, 2008



**BIRRENKOTT
SURVEYING, INC.**

P.O. Box 237
1677 N. Bristol Street
Sun Prairie, Wisconsin 53590
Phone (608) 837-7463
Fax (608) 837-1081

Surveyor's Certificate:

I, Daniel V. Birrenkott, hereby certify that this survey is in full compliance with Chapter 236.34 of Wisconsin Statutes. I also certify that by the direction of the owners listed hereon, I have surveyed and mapped the lands described hereon and that the map is a correct representation of all of the exterior boundaries of the land surveyed and division of that land, in accordance with the information provided.

Daniel V Birrenkott, Registered Land Surveyor No. S-1531 I,

Description:

Lot 1, Certified Survey Map No. 8720, located in the Northwest 1/4 of the Northwest 1/4 and the Southwest 1/4 of the Northwest 1/4 of Section 29, and the Southeast 1/4 of the Northeast 1/4 of Section 30, all in T8N, R11E, Town of Sun Prairie, Dane County, Wisconsin.

Owners Certificate:

As owner, the Wolf Family Trust hereby certifies that it has caused the lands described on this Certified Survey Map to be surveyed, divided, mapped and dedicated as shown on this Certified Survey Map. It also certifies that this Certified Survey Map is required by S75.17(1)(a), Dane County Code of Ordinances, to be submitted to the Dane County Zoning and Land Regulation Committee for approval and that this Certified Survey Map is required by the City of Madison as an approving authority.

Wolf Family Trust
by Wayne Wolf, Trustee

State of Wisconsin)

Dane County) ss Personally came before me this _____ day of _____, 2008, the above named Wayne Wolf, to me known to me to be the person who executed the foregoing instrument and acknowledged the same.

Notary Public

My Commission Expires _____

Printed name

Town of Sun Prairie Approval Certificate:

This Certified Survey Map, including the public highway right-of-way dedication designated herein, is hereby acknowledged and accepted by the Town of Sun Prairie.

Claudia Quick, Clerk
Town of Sun Prairie

Dated

City of Madison Plan Commission Certificate:

Approved for recording per the Secretary of the city of Madison Plan Commission.

Mark A. Olinger, Secretary
City of Madison Plan Commission

Dated

Wetlands if present have not been delineated.

Refer to building site information contained in Dane County Soil Survey.

This survey is subject to any and all easements and agreements both recorded and unrecorded.

The disturbance of a survey stake by anyone is in violation of Section 236.32 of Wisconsin Statutes.

This survey shows visible, above-ground improvements only. No guarantee is made for below-ground structures.

Surveyed for:

Wayne Wolf
2864 County Highway T
Sun Prairie, WI 53590
(608) 658-6290

Approved for recording per Dane County Zoning and Land Regulation Committee action of _____, 2008.

Norbert Scribner, Authorized Representative

Register of Deeds Certificate:

Received for recording this _____ day of _____, 2008

at _____ o'clock ____ m and recorded in Volume _____ of Certified Survey Maps of

Dane County on Pages _____.

Kristi Chlebowski, Register of Deeds

Document No. _____

Surveyed: MVM
Drawn: PFMC
Checked: MAP
Approved: DVB
Field book: 310/51
File: J:\2007\Carlson\070756