

CERTIFIED SURVEY MAP

LOT 254, SECOND ADDITION TO RESTON HEIGHTS, AS RECORDED IN VOL. 58-066B OF PLATS, ON PGS. 346-350, AS Doc. No. 4003594, DANE COUNTY REGISTRY AND LOCATED IN THE SW 1/4 OF SECTION 1, T7N, R10E, CITY OF MADISON, DANE COUNTY, WISCONSIN.



SCALE : ONE INCH = ONE HUNDRED FEET

TOTAL AREA = 189,775 SQ. FT.
(4.3566 ACRES)

NOTE: SEE SHEET 3 OF 3
FOR CURVE DATA.

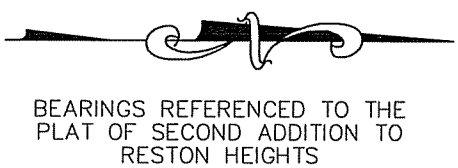

BEARINGS REFERENCED TO THE
PLAT OF SECOND ADDITION TO
RESTON HEIGHTS

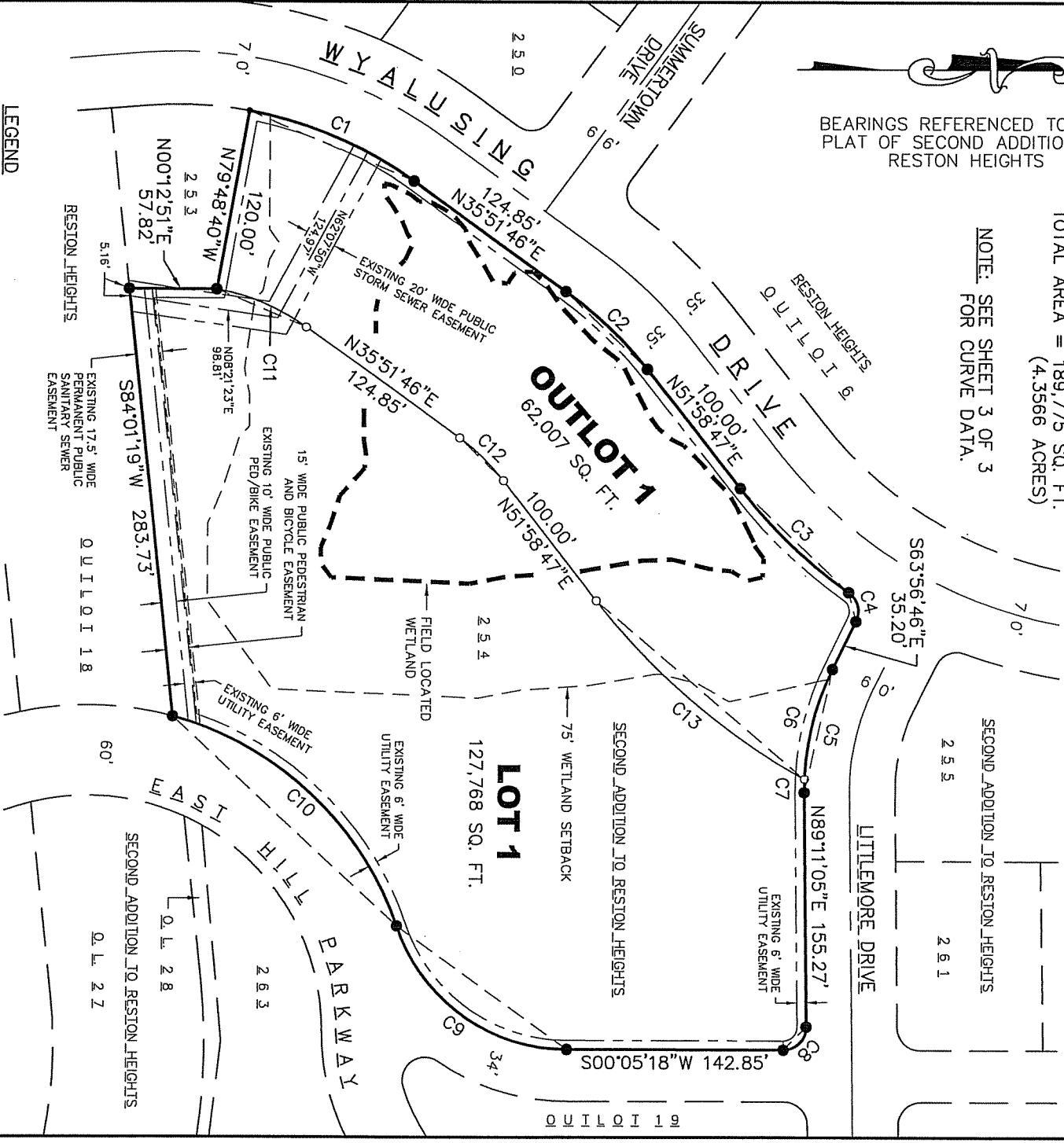

LEGEND

- 3/4" SOLID IRON ROD FOUND
 - 1-1/4" SOLID IRON ROD FOUND
 - 3/4" x 18" SOLID IRON RE-ROD SET,
WT. 1.50 lbs./ft.
 - () INDICATES RECORDED AS
- DISTANCES ARE MEASURED TO THE
NEAREST HUNDREDTH OF A FOOT.

MAP NO. _____

DOCUMENT NO. _____

VOLUME _____ PAGE _____

PLOT VIEW: PAGE1

\\projects\\ROA01\\csm\\csm-ROA01.dwg



SURVEYED FOR:

RESTON CORPORATION
C/O DAVID ROARK
2985 TRIVERTON PIKE DRIVE
SUITE 103
MADISON, WI 53711

SURVEYED BY:

CALKINS ENGINEERING, LLC
5010 VOGES ROAD
MADISON, WI 53718
(608) 838-0444

CERTIFIED SURVEY MAP

LOT 254, SECOND ADDITION TO RESTON HEIGHTS, AS RECORDED IN VOL. 58-066B OF PLATS, ON PGS. 346-350, AS Doc. No. 4003594, DANE COUNTY REGISTRY AND LOCATED IN THE SW 1/4 OF SECTION 1, T7N, R10E, CITY OF MADISON, DANE COUNTY, WISCONSIN.

OWNER'S CERTIFICATE

Reston Corporation, a Wisconsin Corporation, as owner, we hereby certify that we caused the land described on this Certified Survey Map to be surveyed, divided and mapped as represented on the map hereon. We further certify that this Certified Survey Map is required by S.236.34 to be submitted to the City of Madison for approval. Witness the hand and seal of said owner this _____ day of _____, 2006.

Reston Corporation, a Wisconsin Corporation

By: _____

State of Wisconsin)
County of Dane)ss

Personally came before me this _____ day of _____, 2006, the above named _____, to me known to be the person who executed the foregoing instrument and acknowledged the same.

Notary Public, State of Wisconsin _____

My Commission expires: _____

CONSENT OF MORTGAGEE

M & I Marshall & Ilsley, a banking association duly organized and existing under and by virtue of the laws of the State of Wisconsin, mortgagee of the above described land, does hereby consent to the surveying, dividing and mapping of the land described on this Certified Survey Map, and does hereby consent to the Owner's Certificate.

IN WITNESS WHEREOF, the said M & I Marshall & Isley has caused these presents to be signed by _____, its _____, and countersigned by _____, its _____ at _____ day of _____, 2006.
Madison, Wisconsin.

M & I Marshall & Iisley

By: _____

State of Wisconsin)
County of Dane) ss.

Personally came before me this _____ day of _____, 2006,

_____, and _____, of the above named banking association, to me known to be the persons who executed the foregoing instrument, and to me known to be such _____ and _____ of said banking association, and acknowledged that they executed the foregoing instrument as such officers as the deed of said banking association, by its authority.

My Commission expires: _____

Notary Public, State of Wisconsin _____

MAP NO. _____

SURVEYED BY:

DOCUMENT NO. _____

CALKINS ENGINEERING, LLC

VOLUME _____ PAGE _____

MADISON, WI 53718
(608) 838-0444

PLOT VIEW: PAGE2
\projects\ROA01\csm\csm-ROA01.dwg

CERTIFIED SURVEY MAP

LOT 254, SECOND ADDITION TO RESTON HEIGHTS, AS RECORDED IN VOL. 58-066B OF PLATS, ON PGS. 346-350, AS Doc. No. 4003594, DANE COUNTY REGISTRY AND LOCATED IN THE SW 1/4 OF SECTION 1, 7TN, R10E, CITY OF MADISON, DANE COUNTY, WISCONSIN.

SURVEYOR'S CERTIFICATE

I, Michael J. Ziehr, Registered Land Surveyor, hereby certify: that under the direction of Reston Corporation, a Wisconsin Corporation, owner of said land, I have surveyed, divided and mapped part of the Southwest Quarter of Section 1, Township 7 North, Range 10 East, City of Madison, Dane County, Wisconsin, more fully described as follows:

Lot 254, SECOND ADDITION TO RESTON HEIGHTS, as recorded in Volume 58-066B of Plats, on pages 346-350, as Document Number 4003594, Dane County Registry, City of Madison, Dane County, Wisconsin. Containing 189,775 square feet or 4.3566 acres.

I further certify that the map on sheet one (1) is a correct representation of the exterior boundaries of the land surveyed and that I have fully complied with the provisions of Chapter 236.34 of the State Statutes and the Subdivision Ordinance of the City of Madison in surveying, dividing and mapping the same.

Dated this 24TH day of JANUARY, 2006.

Signed: Michael J. Ziehr
Michael J. Ziehr, R.L.S. S-2401

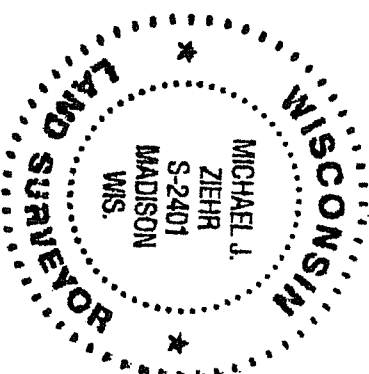

CURVE DATA

CURVE	LENGTH	RADIUS	CENTRAL ANGLE	CHORD BEARING	CHORD	TAN. BRG. (BACK)	TAN. BRG. (AHEAD)
C1	118.74	265.00	25°40'26"	N 23°01'33" E	117.75	N 10°11'20" E	N 35°51'46" E
C2	74.54	265.00	16°07'01"	S 43°55'16.5" W	74.30	N 35°51'46" E	N 51°58'47" E
C3	99.59	335.00	17°02'01"	N 43°27'46.5" E	99.23	N 51°58'47" E	N 34°56'46" E
C4	21.23	15.00	81°06'28"	S 75°30'00" W	19.50	N 34°56'46" E	S 63°56'46" E
C5	84.41	180.00	26°52'09"	S 77°22'50.5" E	83.64	S 63°56'46" E	N 89°11'05" E
C6	75.61	180.00	24°04'04"	S 75°58'48" E	75.06	S 63°56'46" E	S 88°00'50" E
C7	8.80	180.00	02°48'05"	S 89°24'52.5" E	8.80	S 88°00'50" E	N 89°11'05" E
C8	23.80	15.00	90°54'13"	N 45°21'48.5" W	21.38	N 89°11'05" E	S 00°05'18" W
C9	148.85	120.00	71°04'14"	S 35°37'25" W	139.49	S 00°05'18" W	S 71°09'32" W
C10	211.47	216.00	56°05'36"	S 43°06'44" W	203.12	S 71°09'32" W	S 15°03'57" W
C11	64.97	145.00	25°40'26"	N 23°01'33" E	64.43	N 10°11'20" E	N 35°51'46" E
C12	40.79	145.00	16°07'01"	N 43°55'16.5" E	40.65	N 35°51'46" E	N 51°58'47" E
C13	182.42	145.00	22°58'16"	N 40°29'39" E	181.20	N 51°58'47" E	N 29°00'31" E

CITY OF MADISON APPROVAL

Approved for recording per City of Madison Plan Commission Secretary.

Date: _____

Signed: _____

REGISTER OF DEEDS CERTIFICATE

Received for recording on this _____ day of _____, 2006, at
o'clock _____ m. and recorded in Volume _____ of Certified
Survey Maps on pages _____.

_____ Dane County Register of Deeds

MAP NO. _____

DOCUMENT NO. _____

VOLUME _____ PAGE _____

SURVEYED BY:

CALKINS ENGINEERING, LLC
5010 VOGES ROAD
MADISON, WI 53718
(608) 838-0444

PLOT VIEW: PAGE3
\\projects\ROA01\csm\csm-ROA01.dwg

ROA01
SHEET 3 OF 3